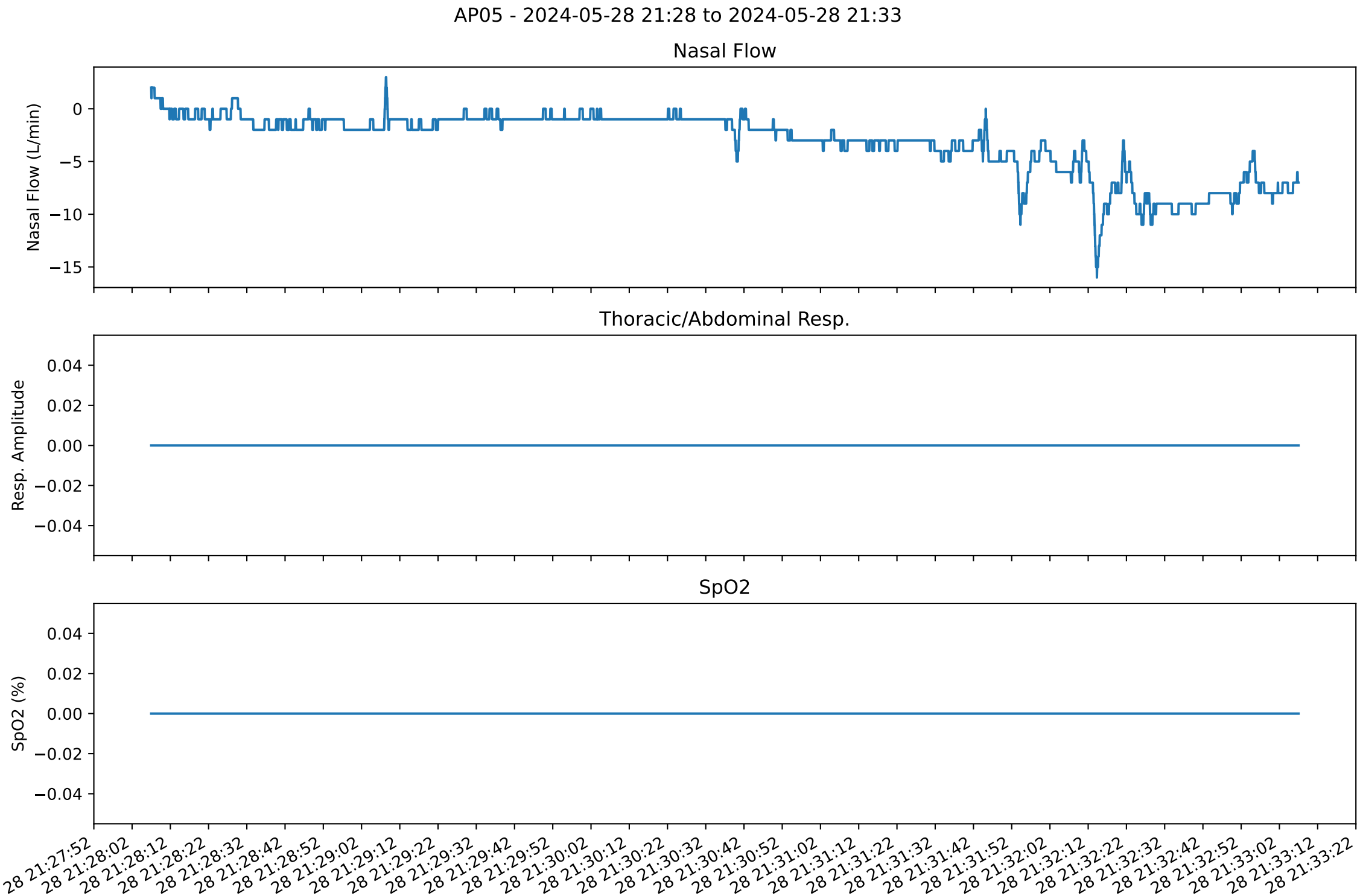
AP05 - 2024-05-28 21:28 to 2024-05-28 21:33
Nasal Flow
Nasal Flow (L/min)
0
−5
−10
−15
Thoracic/Abdominal Resp.
Resp. Amplitude
0.04
0.02
0.00
−0.02
−0.04
SpO2
SpO2 (%)
0.04
0.02
0.00
−0.02
−0.04
28 21:27:52
28 21:28:02
28 21:28:12
28 21:28:22
28 21:28:32
28 21:28:42
28 21:28:52
28 21:29:02
28 21:29:12
28 21:29:22
28 21:29:32
28 21:29:42
28 21:29:52
28 21:30:02
28 21:30:12
28 21:30:22
28 21:30:32
28 21:30:42
28 21:30:52
28 21:31:02
28 21:31:12
28 21:31:22
28 21:31:32
28 21:31:42
28 21:31:52
28 21:32:02
28 21:32:12
28 21:32:22
28 21:32:32
28 21:32:42
28 21:32:52
28 21:33:02
28 21:33:12
28 21:33:22

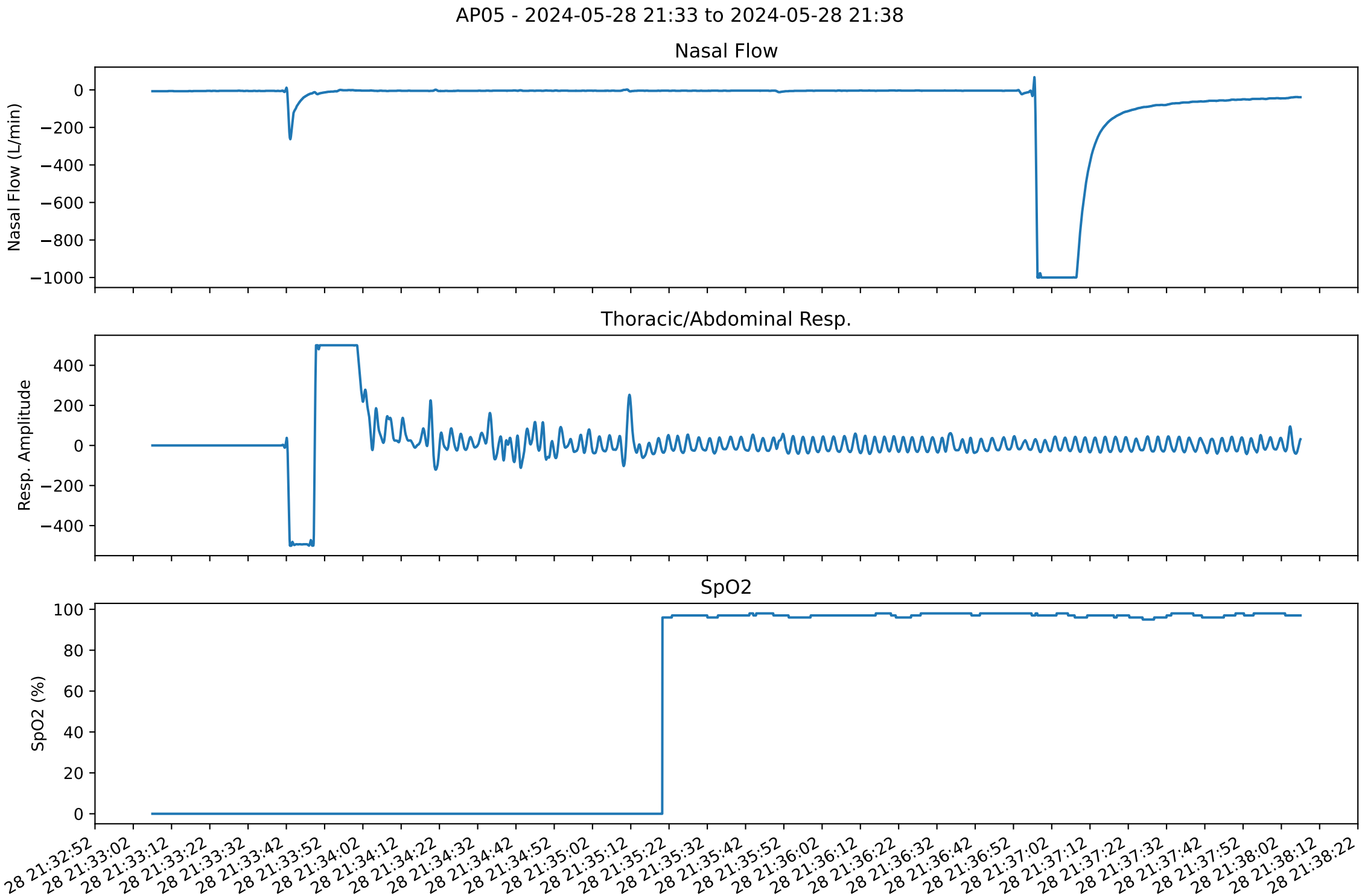
AP05 - 2024-05-28 21:33 to 2024-05-28 21:38
Nasal Flow
Nasal Flow (L/min)
0
−200
−400
−600
−800
−1000
Thoracic/Abdominal Resp.
Resp. Amplitude
400
200
0
−200
−400
SpO2
SpO2 (%)
100
80
60
40
20
0
28 21:32:52
28 21:33:02
28 21:33:12
28 21:33:22
28 21:33:32
28 21:33:42
28 21:33:52
28 21:34:02
28 21:34:12
28 21:34:22
28 21:34:32
28 21:34:42
28 21:34:52
28 21:35:02
28 21:35:12
28 21:35:22
28 21:35:32
28 21:35:42
28 21:35:52
28 21:36:02
28 21:36:12
28 21:36:22
28 21:36:32
28 21:36:42
28 21:36:52
28 21:37:02
28 21:37:12
28 21:37:22
28 21:37:32
28 21:37:42
28 21:37:52
28 21:38:02
28 21:38:12
28 21:38:22

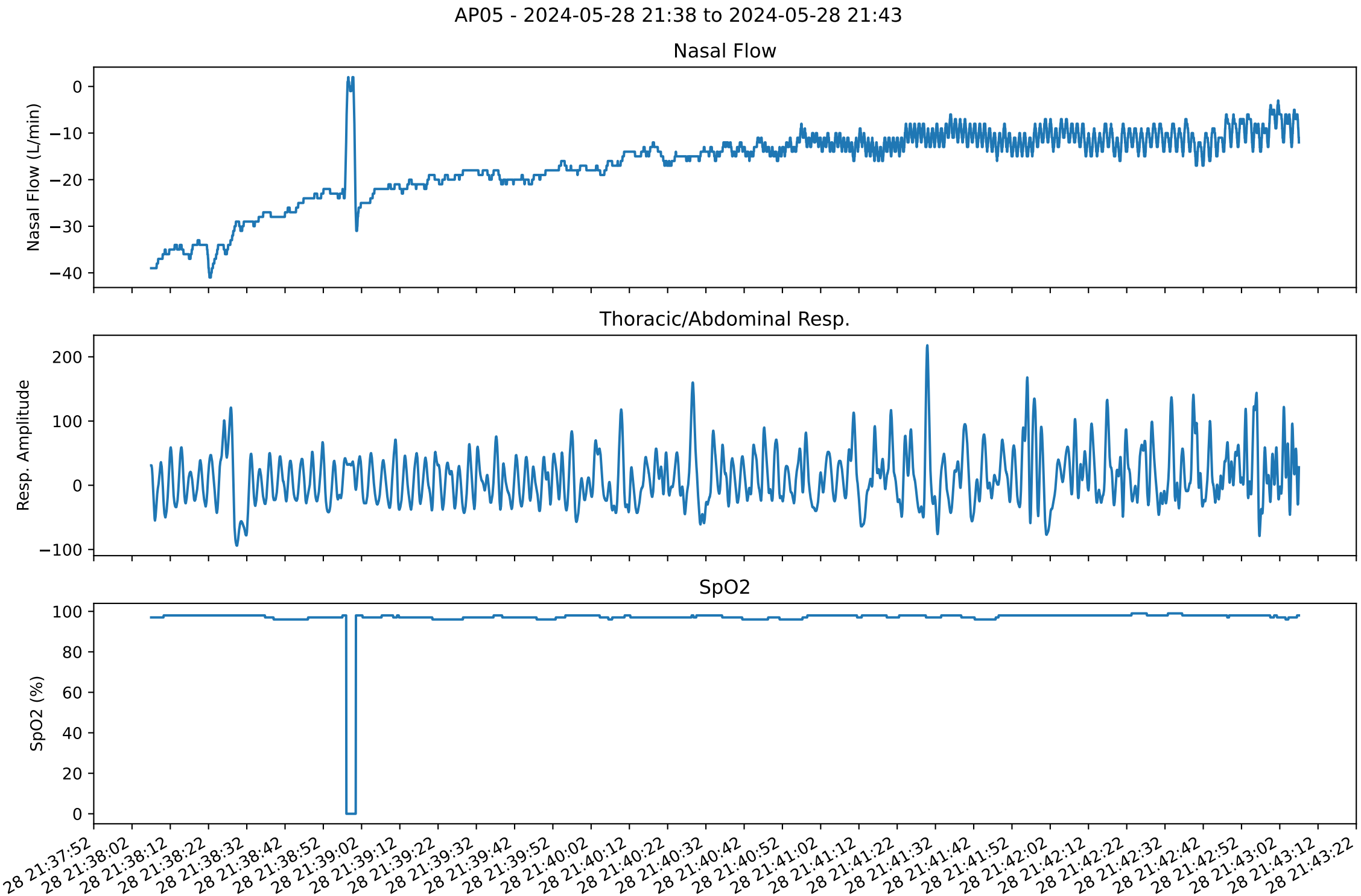
AP05 - 2024-05-28 21:38 to 2024-05-28 21:43
Nasal Flow
Nasal Flow (L/min)
0
−10
−20
−30
−40
Thoracic/Abdominal Resp.
Resp. Amplitude
200
100
0
−100
SpO2
SpO2 (%)
100
80
60
40
20
0
28 21:37:52
28 21:38:02
28 21:38:12
28 21:38:22
28 21:38:32
28 21:38:42
28 21:38:52
28 21:39:02
28 21:39:12
28 21:39:22
28 21:39:32
28 21:39:42
28 21:39:52
28 21:40:02
28 21:40:12
28 21:40:22
28 21:40:32
28 21:40:42
28 21:40:52
28 21:41:02
28 21:41:12
28 21:41:22
28 21:41:32
28 21:41:42
28 21:41:52
28 21:42:02
28 21:42:12
28 21:42:22
28 21:42:32
28 21:42:42
28 21:42:52
28 21:43:02
28 21:43:12
28 21:43:22

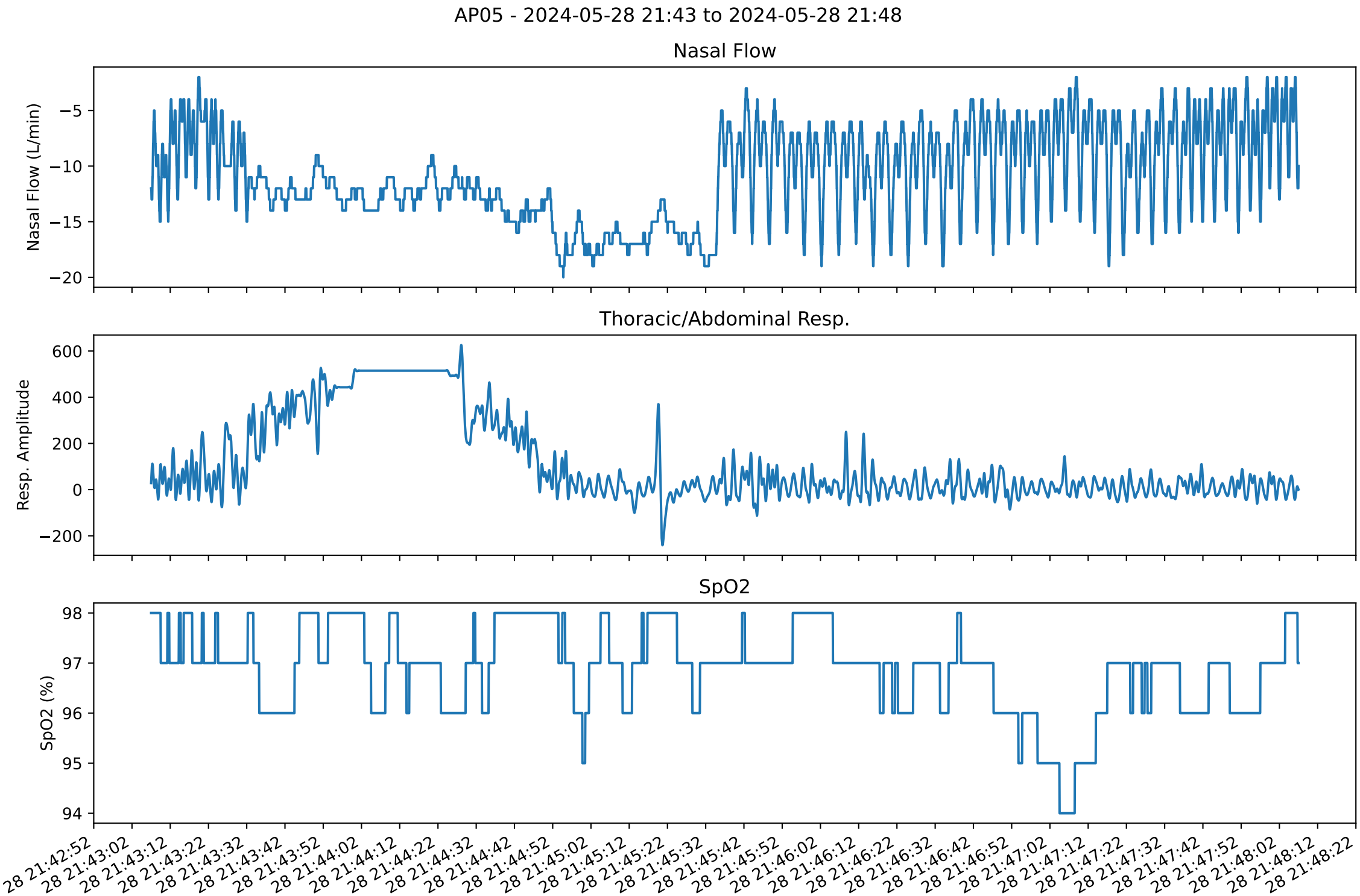
AP05 - 2024-05-28 21:43 to 2024-05-28 21:48
Nasal Flow
Nasal Flow (L/min)
−5
−10
−15
−20
Thoracic/Abdominal Resp.
Resp. Amplitude
600
400
200
0
−200
SpO2
SpO2 (%)
98
97
96
95
94
28 21:42:52
28 21:43:02
28 21:43:12
28 21:43:22
28 21:43:32
28 21:43:42
28 21:43:52
28 21:44:02
28 21:44:12
28 21:44:22
28 21:44:32
28 21:44:42
28 21:44:52
28 21:45:02
28 21:45:12
28 21:45:22
28 21:45:32
28 21:45:42
28 21:45:52
28 21:46:02
28 21:46:12
28 21:46:22
28 21:46:32
28 21:46:42
28 21:46:52
28 21:47:02
28 21:47:12
28 21:47:22
28 21:47:32
28 21:47:42
28 21:47:52
28 21:48:02
28 21:48:12
28 21:48:22

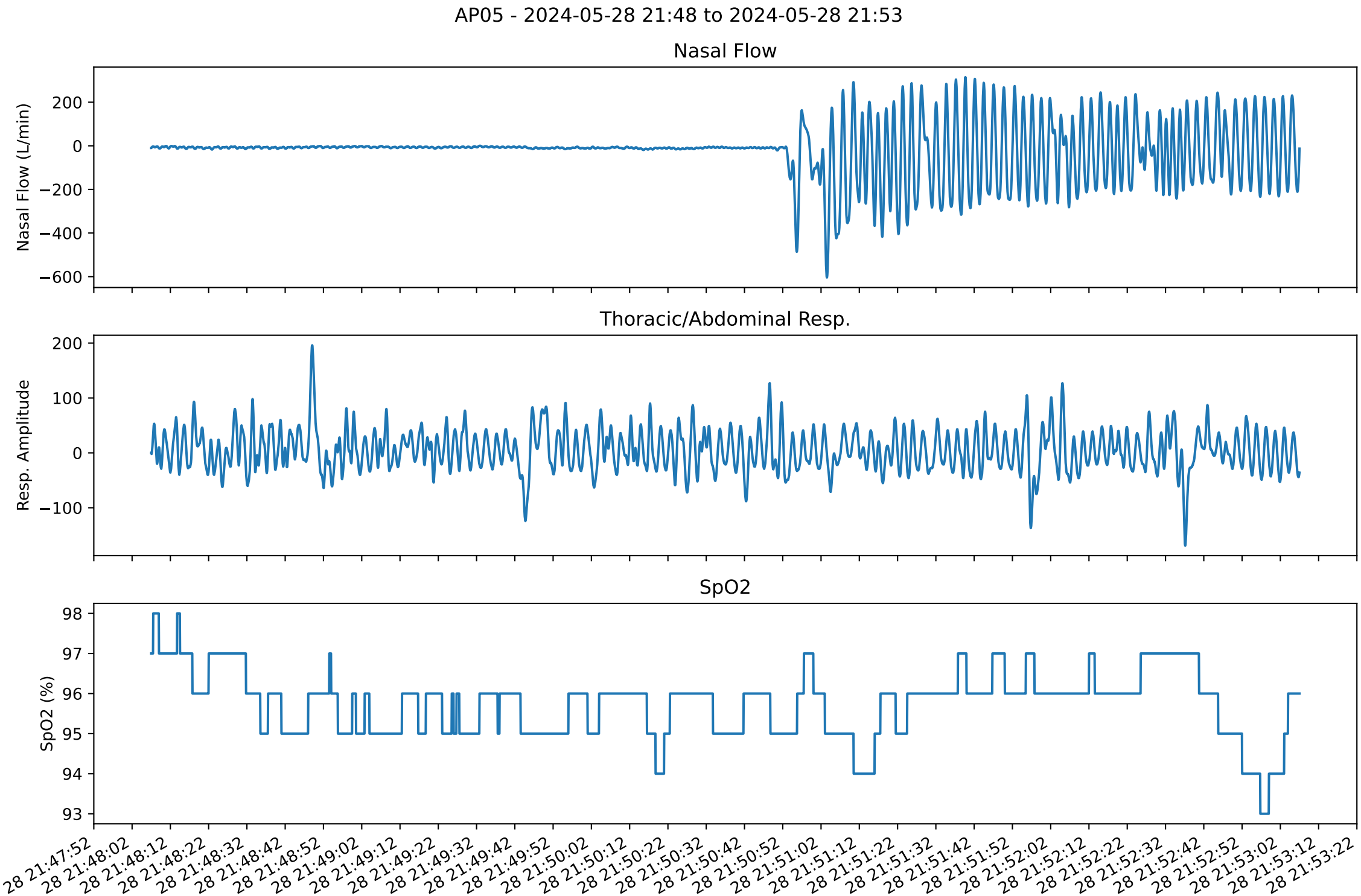
AP05 - 2024-05-28 21:48 to 2024-05-28 21:53
Nasal Flow
Nasal Flow (L/min)
200
0
−200
−400
−600
Thoracic/Abdominal Resp.
Resp. Amplitude
200
100
0
−100
SpO2
SpO2 (%)
98
97
96
95
94
93
28 21:47:52
28 21:48:02
28 21:48:12
28 21:48:22
28 21:48:32
28 21:48:42
28 21:48:52
28 21:49:02
28 21:49:12
28 21:49:22
28 21:49:32
28 21:49:42
28 21:49:52
28 21:50:02
28 21:50:12
28 21:50:22
28 21:50:32
28 21:50:42
28 21:50:52
28 21:51:02
28 21:51:12
28 21:51:22
28 21:51:32
28 21:51:42
28 21:51:52
28 21:52:02
28 21:52:12
28 21:52:22
28 21:52:32
28 21:52:42
28 21:52:52
28 21:53:02
28 21:53:12
28 21:53:22

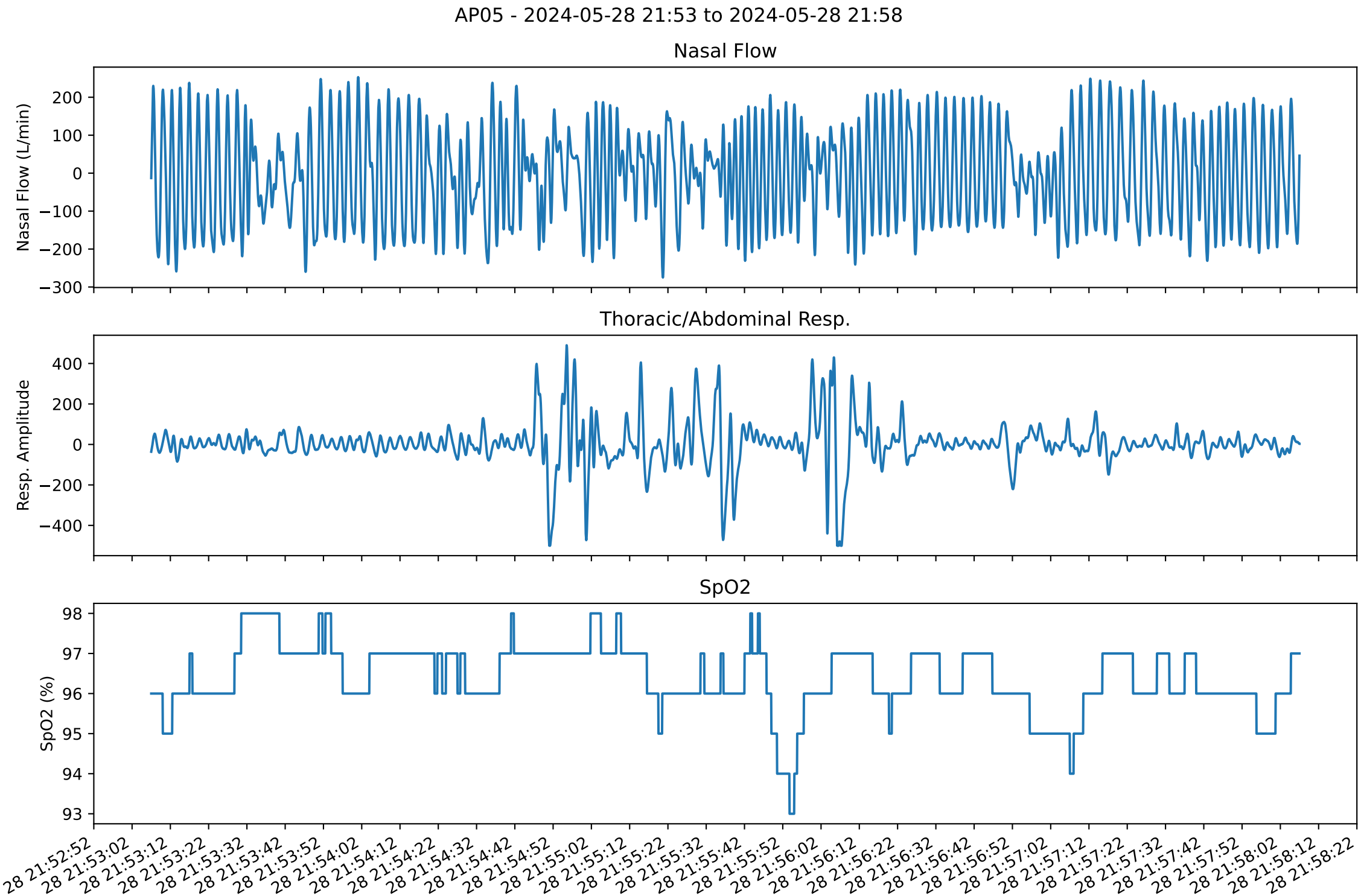
AP05 - 2024-05-28 21:53 to 2024-05-28 21:58
Nasal Flow
Nasal Flow (L/min)
200
100
0
−100
−200
−300
Thoracic/Abdominal Resp.
Resp. Amplitude
400
200
0
−200
−400
SpO2
SpO2 (%)
98
97
96
95
94
93
28 21:52:52
28 21:53:02
28 21:53:12
28 21:53:22
28 21:53:32
28 21:53:42
28 21:53:52
28 21:54:02
28 21:54:12
28 21:54:22
28 21:54:32
28 21:54:42
28 21:54:52
28 21:55:02
28 21:55:12
28 21:55:22
28 21:55:32
28 21:55:42
28 21:55:52
28 21:56:02
28 21:56:12
28 21:56:22
28 21:56:32
28 21:56:42
28 21:56:52
28 21:57:02
28 21:57:12
28 21:57:22
28 21:57:32
28 21:57:42
28 21:57:52
28 21:58:02
28 21:58:12
28 21:58:22

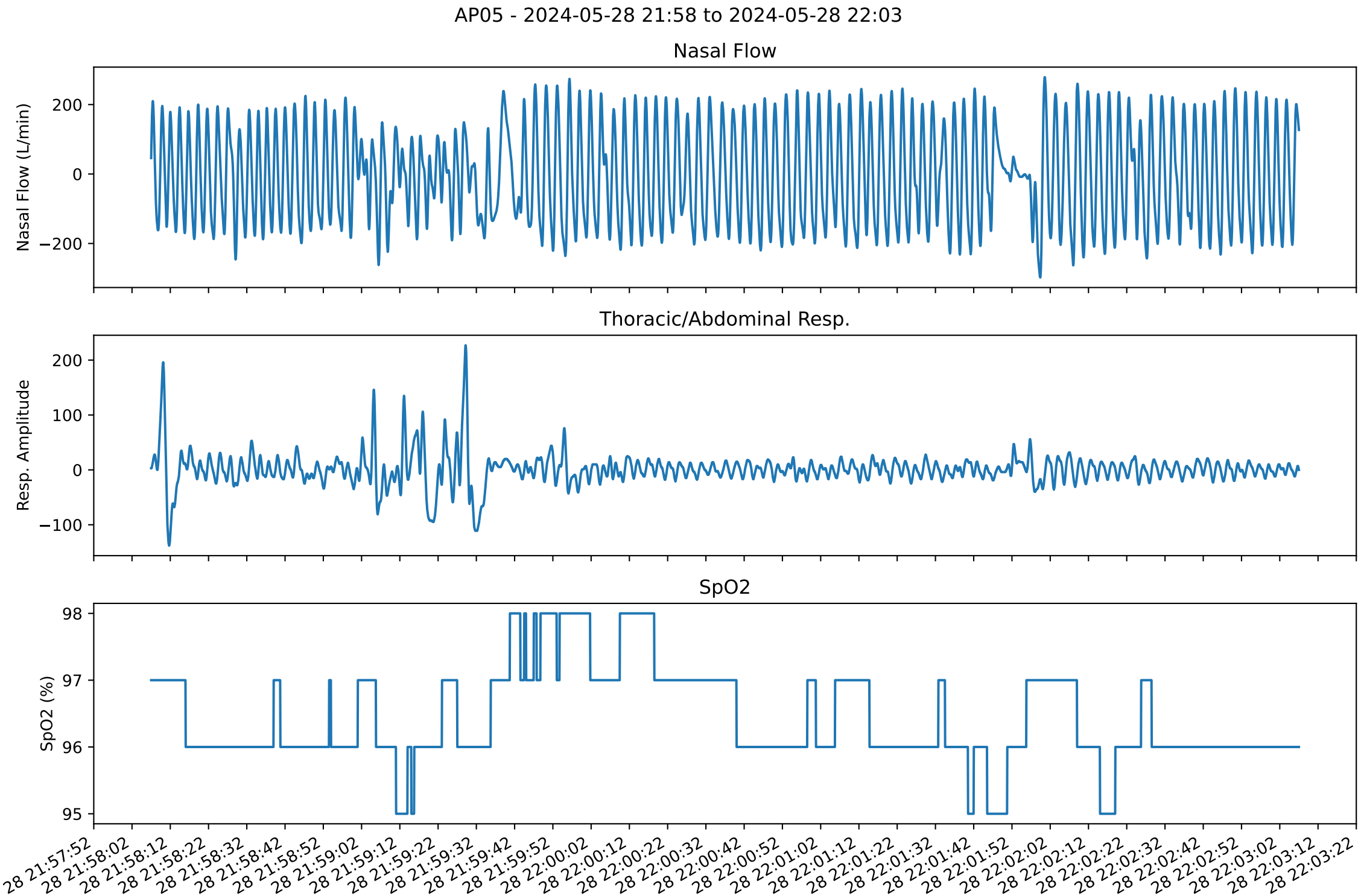
AP05 - 2024-05-28 21:58 to 2024-05-28 22:03
Nasal Flow
Nasal Flow (L/min)
200
0
−200
Thoracic/Abdominal Resp.
Resp. Amplitude
200
100
0
−100
SpO2
SpO2 (%)
98
97
96
95
28 21:57:52
28 21:58:02
28 21:58:12
28 21:58:22
28 21:58:32
28 21:58:42
28 21:58:52
28 21:59:02
28 21:59:12
28 21:59:22
28 21:59:32
28 21:59:42
28 21:59:52
28 22:00:02
28 22:00:12
28 22:00:22
28 22:00:32
28 22:00:42
28 22:00:52
28 22:01:02
28 22:01:12
28 22:01:22
28 22:01:32
28 22:01:42
28 22:01:52
28 22:02:02
28 22:02:12
28 22:02:22
28 22:02:32
28 22:02:42
28 22:02:52
28 22:03:02
28 22:03:12
28 22:03:22

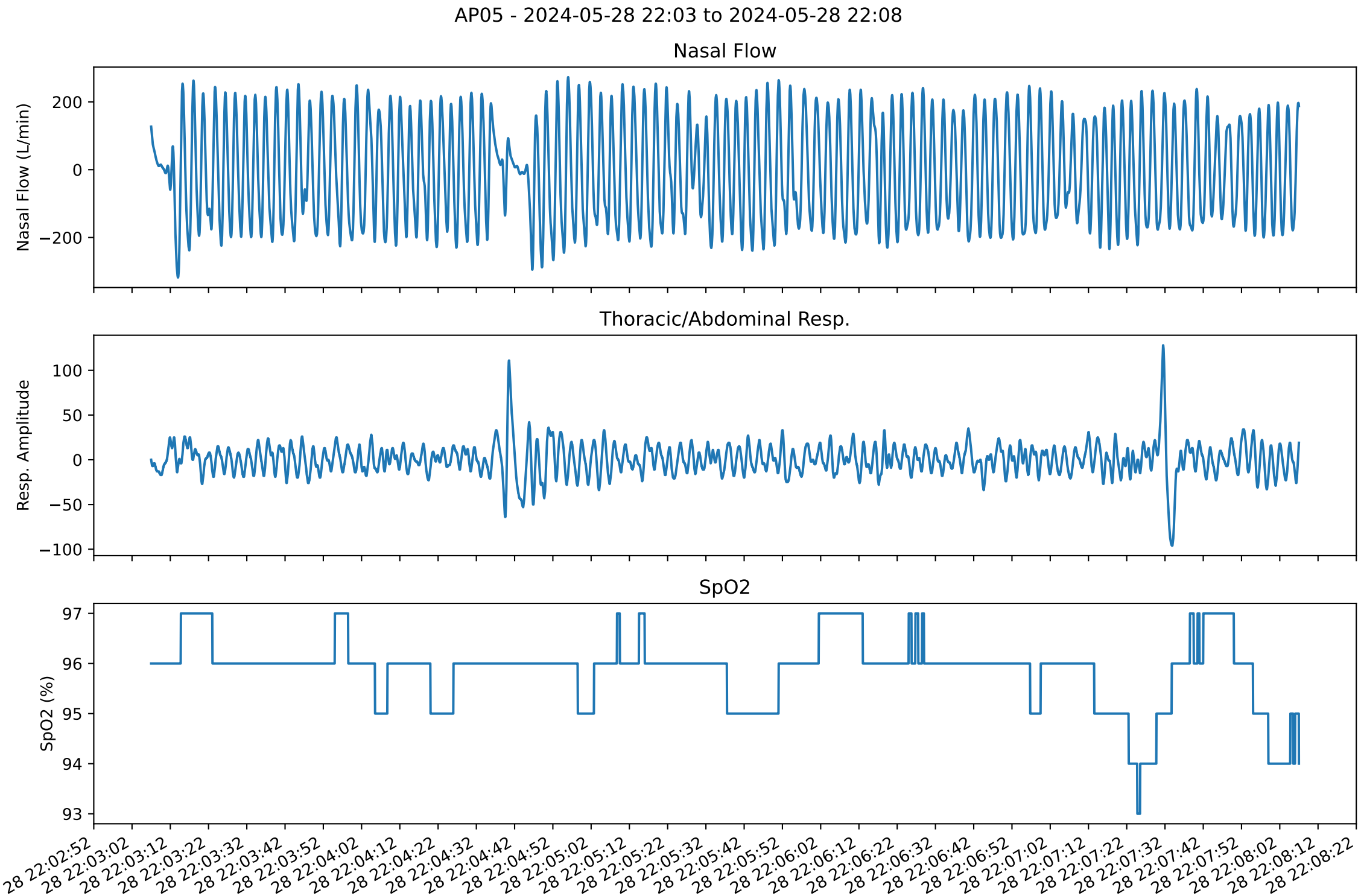
AP05 - 2024-05-28 22:03 to 2024-05-28 22:08
Nasal Flow
Nasal Flow (L/min)
200
0
−200
Thoracic/Abdominal Resp.
Resp. Amplitude
100
50
0
−50
−100
SpO2
SpO2 (%)
97
96
95
94
93
28 22:02:52
28 22:03:02
28 22:03:12
28 22:03:22
28 22:03:32
28 22:03:42
28 22:03:52
28 22:04:02
28 22:04:12
28 22:04:22
28 22:04:32
28 22:04:42
28 22:04:52
28 22:05:02
28 22:05:12
28 22:05:22
28 22:05:32
28 22:05:42
28 22:05:52
28 22:06:02
28 22:06:12
28 22:06:22
28 22:06:32
28 22:06:42
28 22:06:52
28 22:07:02
28 22:07:12
28 22:07:22
28 22:07:32
28 22:07:42
28 22:07:52
28 22:08:02
28 22:08:12
28 22:08:22

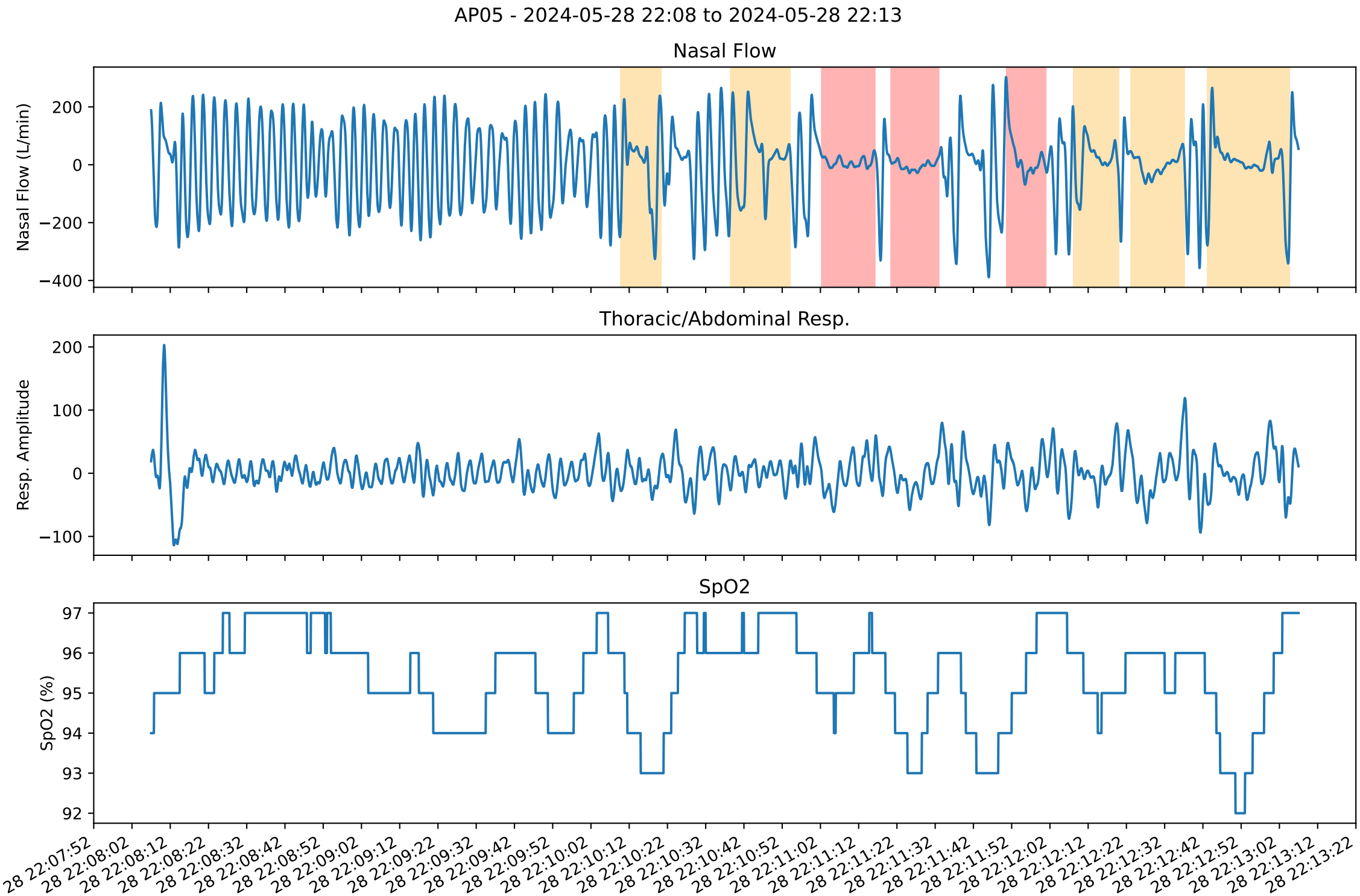
AP05 - 2024-05-28 22:08 to 2024-05-28 22:13
Nasal Flow
Nasal Flow (L/min)
200
0
−200
−400
Thoracic/Abdominal Resp.
Resp. Amplitude
200
100
0
−100
SpO2
SpO2 (%)
97
96
95
94
93
92
28 22:07:52
28 22:08:02
28 22:08:12
28 22:08:22
28 22:08:32
28 22:08:42
28 22:08:52
28 22:09:02
28 22:09:12
28 22:09:22
28 22:09:32
28 22:09:42
28 22:09:52
28 22:10:02
28 22:10:12
28 22:10:22
28 22:10:32
28 22:10:42
28 22:10:52
28 22:11:02
28 22:11:12
28 22:11:22
28 22:11:32
28 22:11:42
28 22:11:52
28 22:12:02
28 22:12:12
28 22:12:22
28 22:12:32
28 22:12:42
28 22:12:52
28 22:13:02
28 22:13:12
28 22:13:22

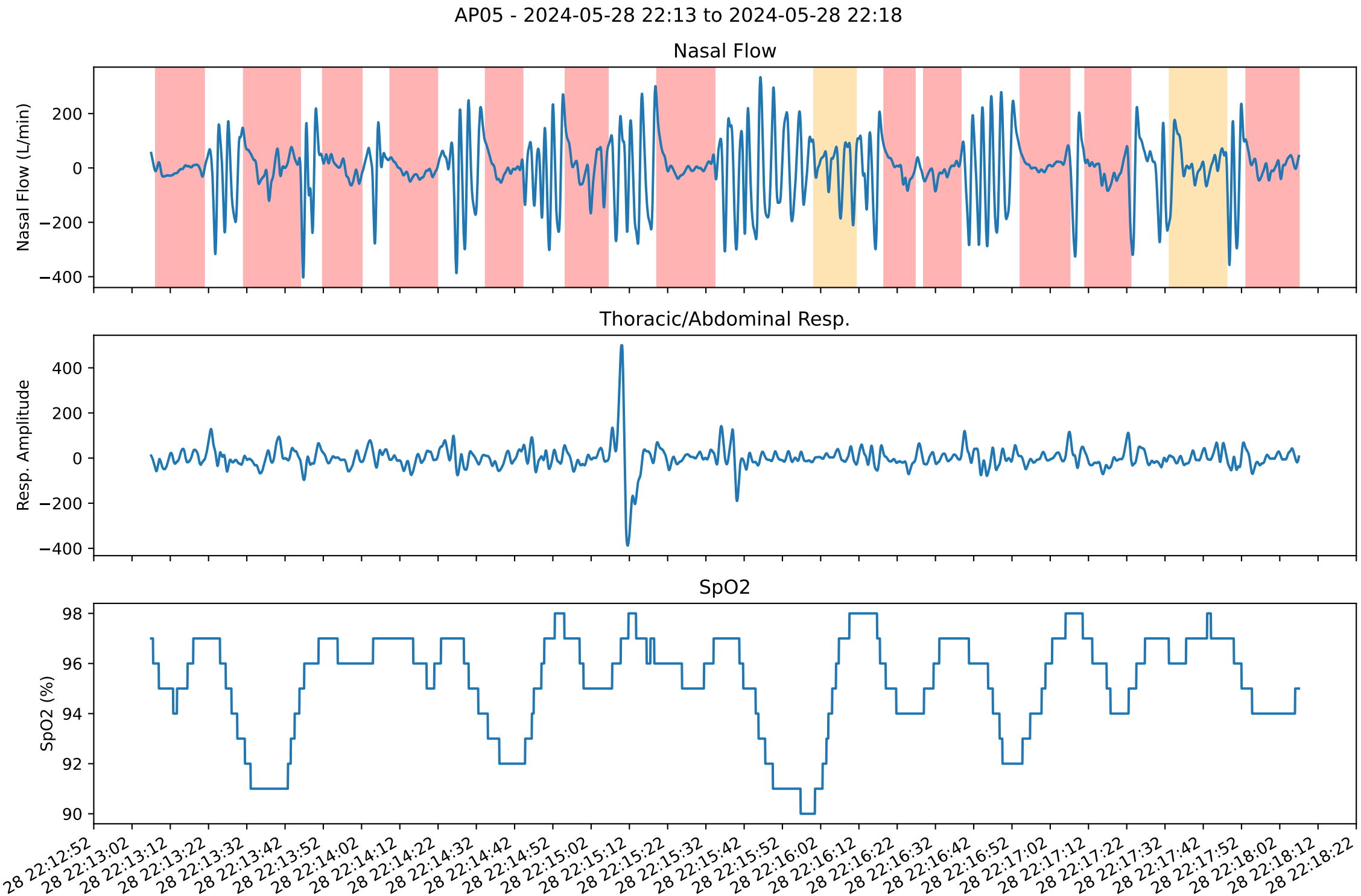
AP05 - 2024-05-28 22:13 to 2024-05-28 22:18
Nasal Flow
Nasal Flow (L/min)
200
0
−200
−400
Thoracic/Abdominal Resp.
Resp. Amplitude
400
200
0
−200
−400
SpO2
SpO2 (%)
98
96
94
92
90
28 22:12:52
28 22:13:02
28 22:13:12
28 22:13:22
28 22:13:32
28 22:13:42
28 22:13:52
28 22:14:02
28 22:14:12
28 22:14:22
28 22:14:32
28 22:14:42
28 22:14:52
28 22:15:02
28 22:15:12
28 22:15:22
28 22:15:32
28 22:15:42
28 22:15:52
28 22:16:02
28 22:16:12
28 22:16:22
28 22:16:32
28 22:16:42
28 22:16:52
28 22:17:02
28 22:17:12
28 22:17:22
28 22:17:32
28 22:17:42
28 22:17:52
28 22:18:02
28 22:18:12
28 22:18:22

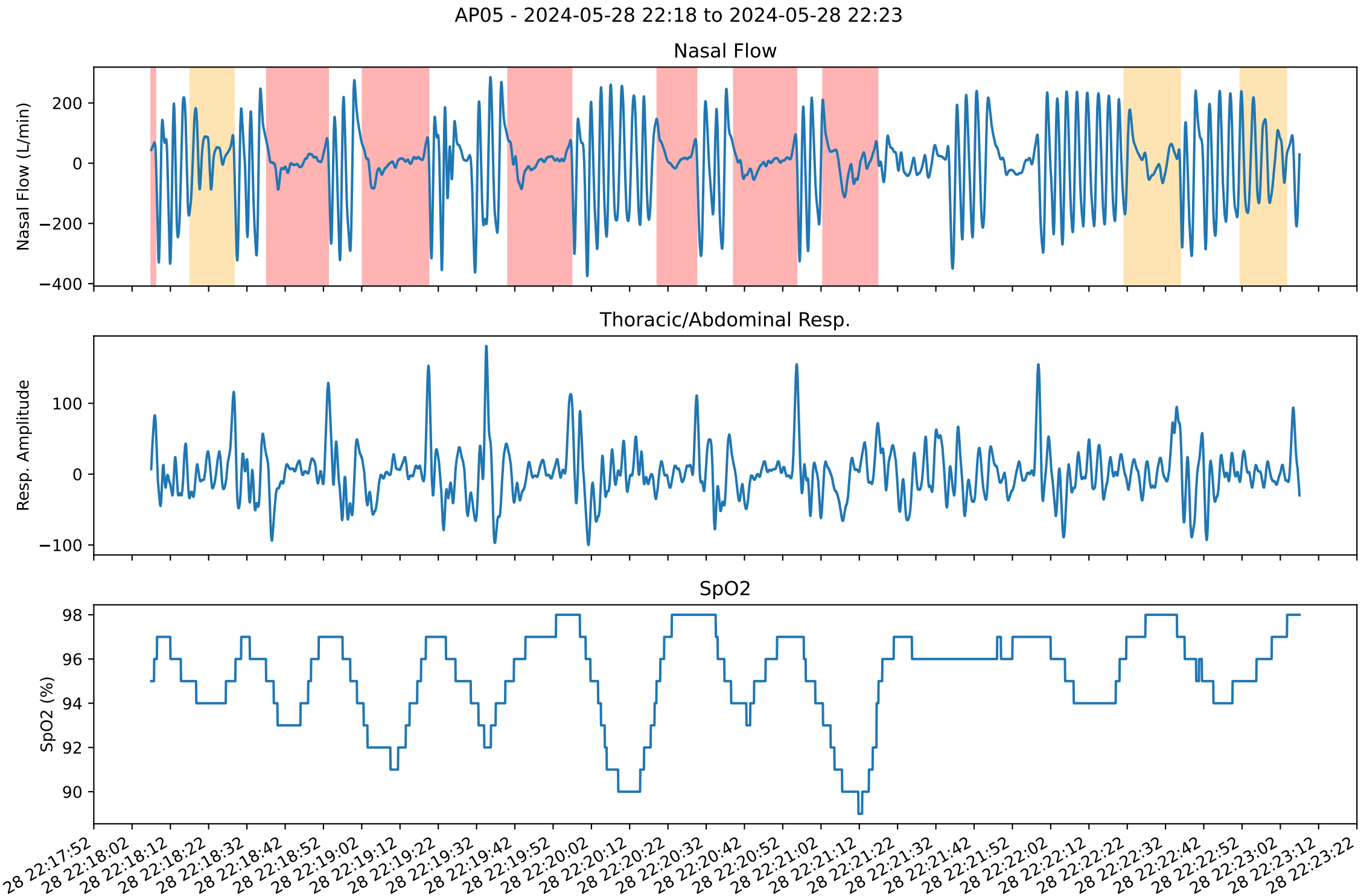
AP05 - 2024-05-28 22:18 to 2024-05-28 22:23
Nasal Flow
Nasal Flow (L/min)
200
0
−200
−400
Thoracic/Abdominal Resp.
Resp. Amplitude
100
0
−100
SpO2
SpO2 (%)
98
96
94
92
90
28 22:17:52
28 22:18:02
28 22:18:12
28 22:18:22
28 22:18:32
28 22:18:42
28 22:18:52
28 22:19:02
28 22:19:12
28 22:19:22
28 22:19:32
28 22:19:42
28 22:19:52
28 22:20:02
28 22:20:12
28 22:20:22
28 22:20:32
28 22:20:42
28 22:20:52
28 22:21:02
28 22:21:12
28 22:21:22
28 22:21:32
28 22:21:42
28 22:21:52
28 22:22:02
28 22:22:12
28 22:22:22
28 22:22:32
28 22:22:42
28 22:22:52
28 22:23:02
28 22:23:12
28 22:23:22

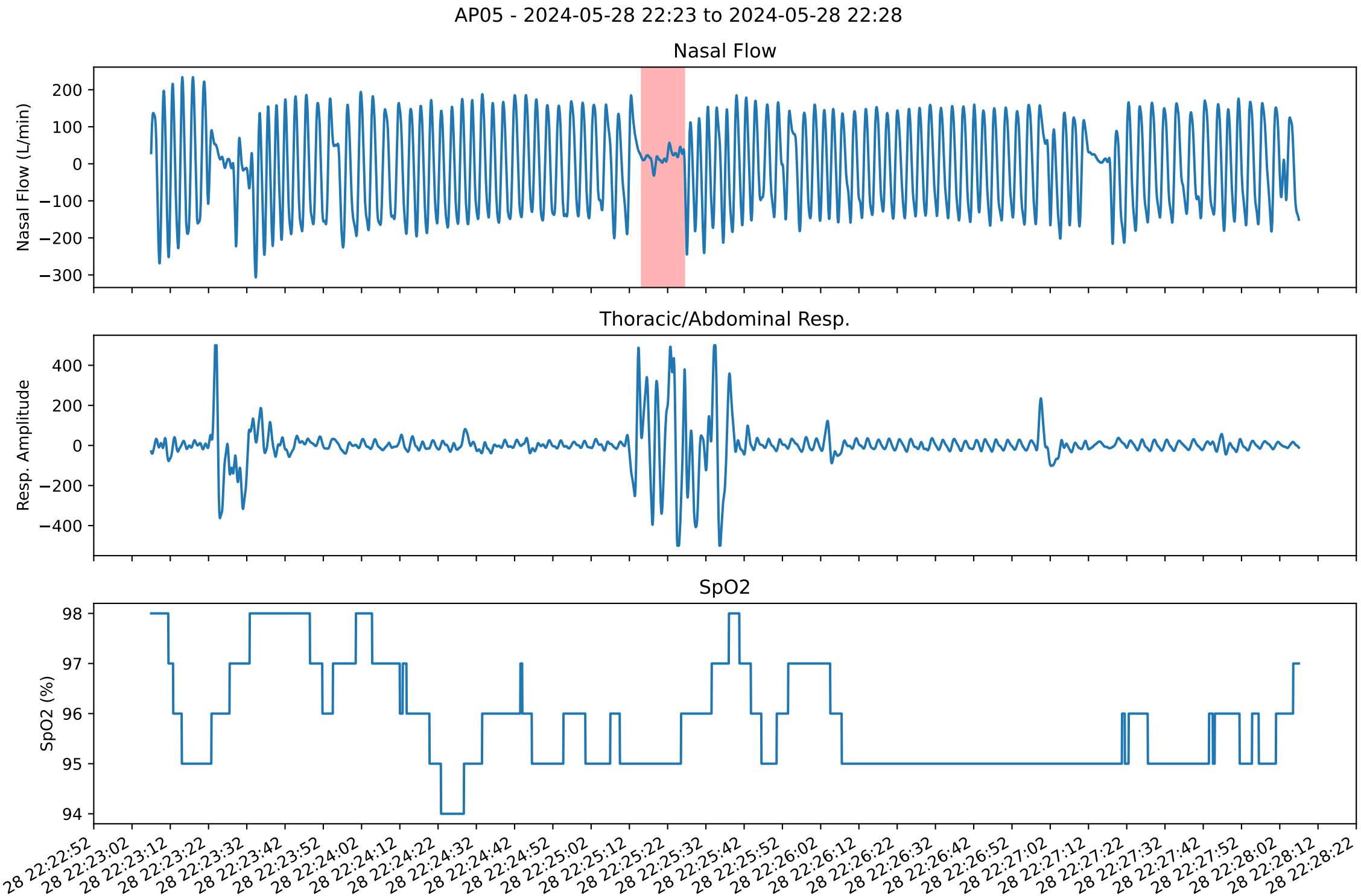
AP05 - 2024-05-28 22:23 to 2024-05-28 22:28
Nasal Flow
Nasal Flow (L/min)
200
100
0
−100
−200
−300
Thoracic/Abdominal Resp.
Resp. Amplitude
400
200
0
−200
−400
SpO2
SpO2 (%)
98
97
96
95
94
28 22:22:52
28 22:23:02
28 22:23:12
28 22:23:22
28 22:23:32
28 22:23:42
28 22:23:52
28 22:24:02
28 22:24:12
28 22:24:22
28 22:24:32
28 22:24:42
28 22:24:52
28 22:25:02
28 22:25:12
28 22:25:22
28 22:25:32
28 22:25:42
28 22:25:52
28 22:26:02
28 22:26:12
28 22:26:22
28 22:26:32
28 22:26:42
28 22:26:52
28 22:27:02
28 22:27:12
28 22:27:22
28 22:27:32
28 22:27:42
28 22:27:52
28 22:28:02
28 22:28:12
28 22:28:22

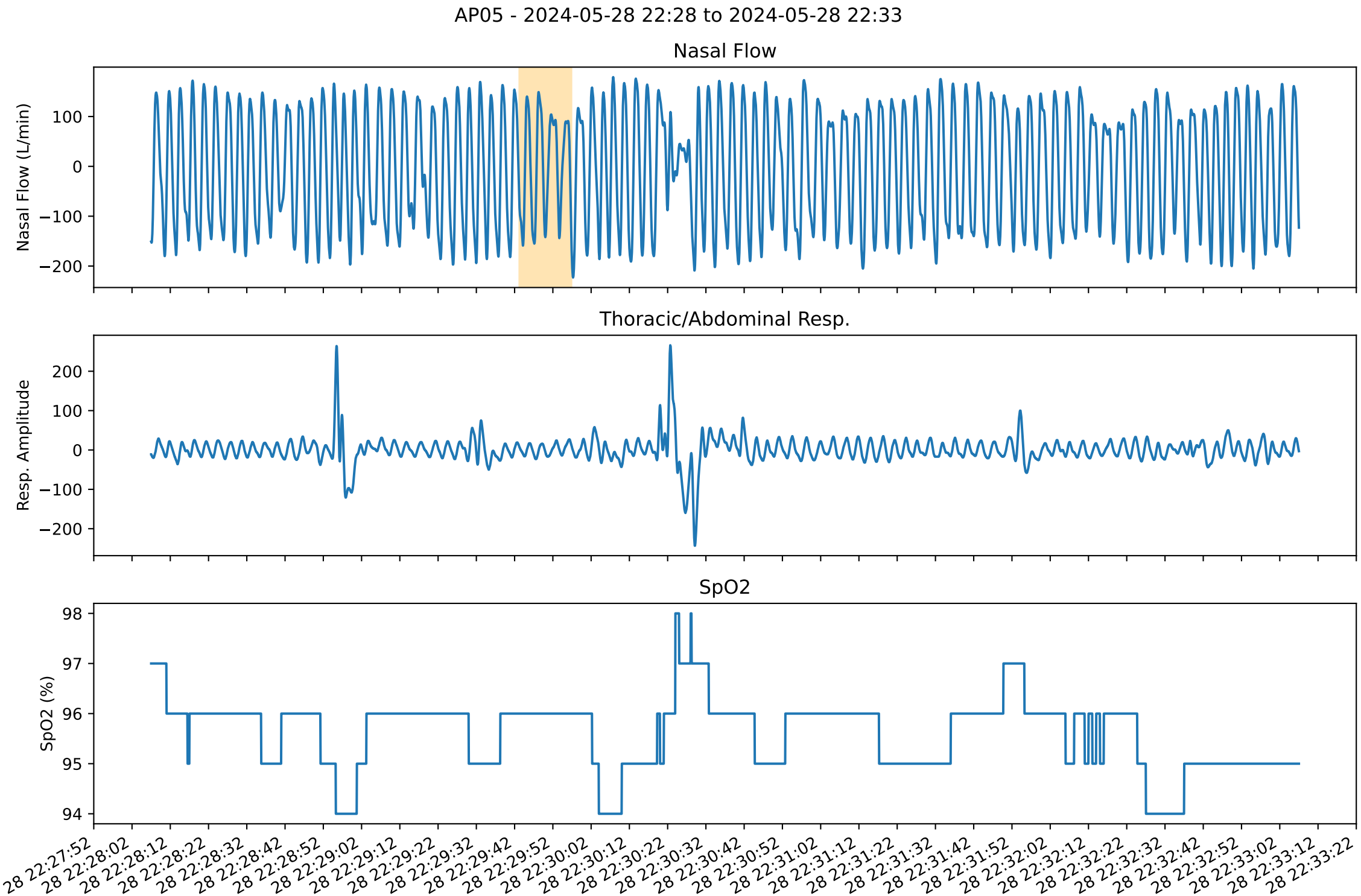
AP05 - 2024-05-28 22:28 to 2024-05-28 22:33
Nasal Flow
Nasal Flow (L/min)
100
0
−100
−200
Thoracic/Abdominal Resp.
Resp. Amplitude
200
100
0
−100
−200
SpO2
SpO2 (%)
98
97
96
95
94
28 22:27:52
28 22:28:02
28 22:28:12
28 22:28:22
28 22:28:32
28 22:28:42
28 22:28:52
28 22:29:02
28 22:29:12
28 22:29:22
28 22:29:32
28 22:29:42
28 22:29:52
28 22:30:02
28 22:30:12
28 22:30:22
28 22:30:32
28 22:30:42
28 22:30:52
28 22:31:02
28 22:31:12
28 22:31:22
28 22:31:32
28 22:31:42
28 22:31:52
28 22:32:02
28 22:32:12
28 22:32:22
28 22:32:32
28 22:32:42
28 22:32:52
28 22:33:02
28 22:33:12
28 22:33:22

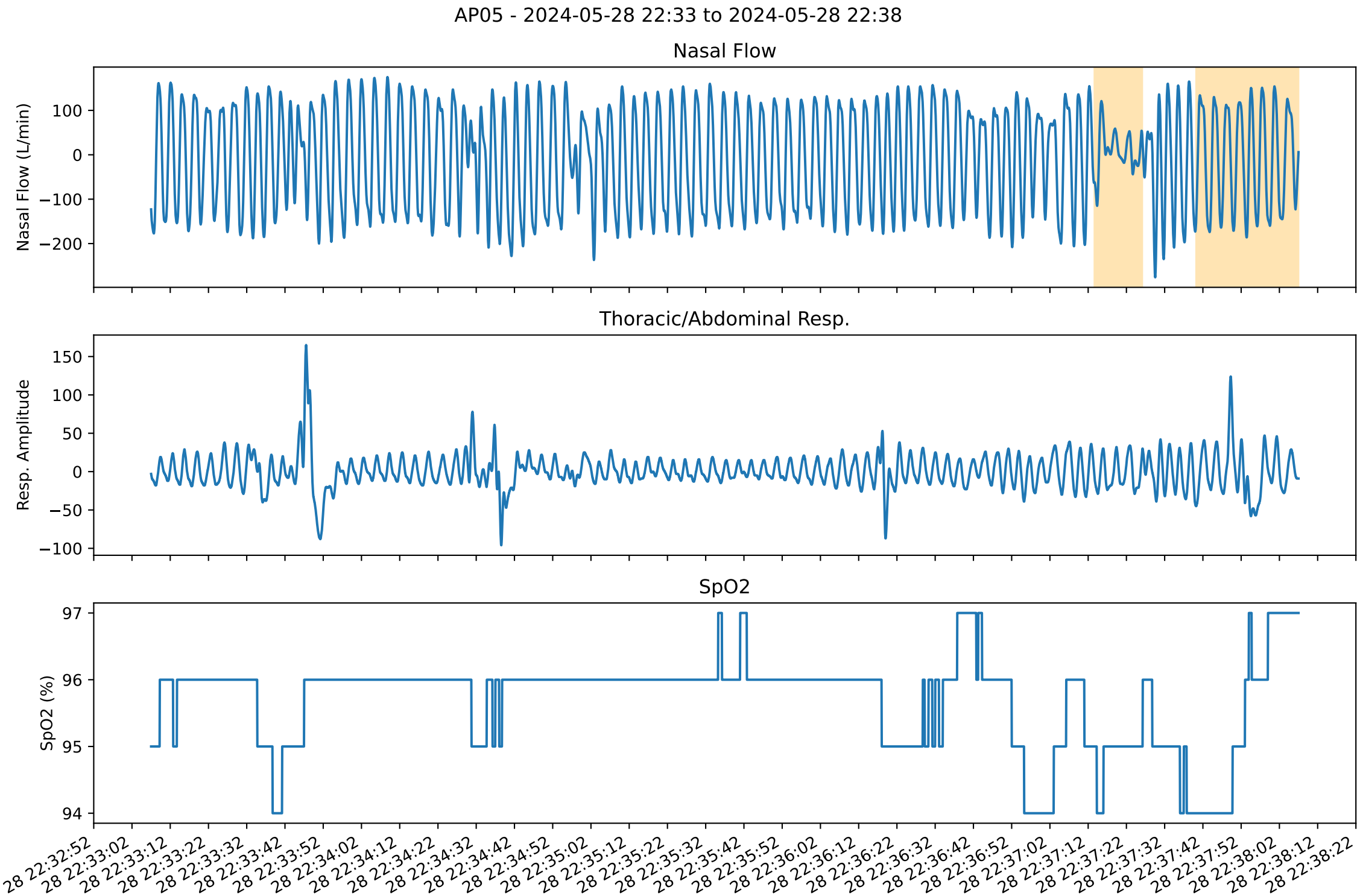
AP05 - 2024-05-28 22:33 to 2024-05-28 22:38
Nasal Flow
Nasal Flow (L/min)
100
0
−100
−200
Thoracic/Abdominal Resp.
Resp. Amplitude
150
100
50
0
−50
−100
SpO2
SpO2 (%)
97
96
95
94
28 22:32:52
28 22:33:02
28 22:33:12
28 22:33:22
28 22:33:32
28 22:33:42
28 22:33:52
28 22:34:02
28 22:34:12
28 22:34:22
28 22:34:32
28 22:34:42
28 22:34:52
28 22:35:02
28 22:35:12
28 22:35:22
28 22:35:32
28 22:35:42
28 22:35:52
28 22:36:02
28 22:36:12
28 22:36:22
28 22:36:32
28 22:36:42
28 22:36:52
28 22:37:02
28 22:37:12
28 22:37:22
28 22:37:32
28 22:37:42
28 22:37:52
28 22:38:02
28 22:38:12
28 22:38:22

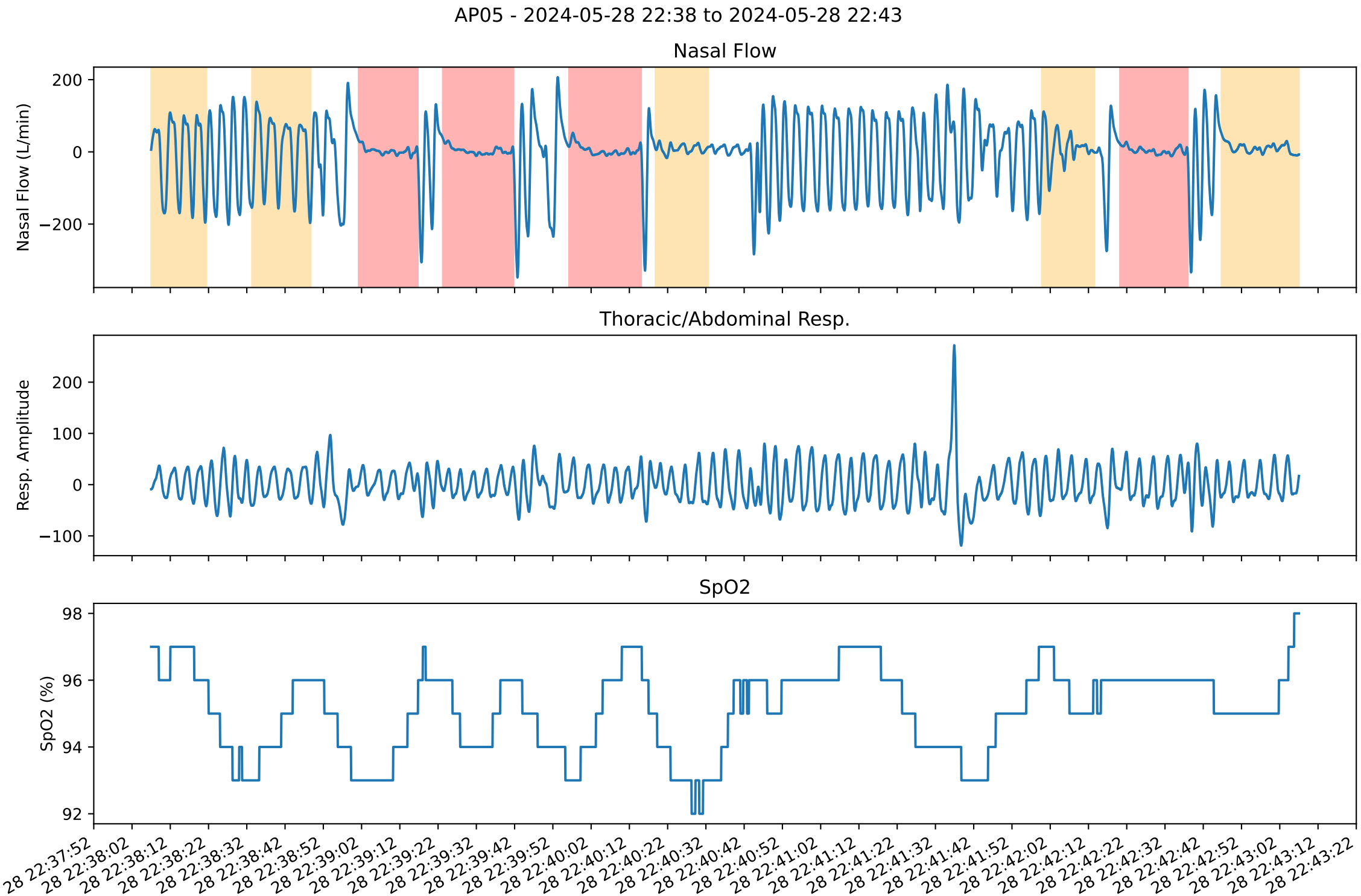
AP05 - 2024-05-28 22:38 to 2024-05-28 22:43
Nasal Flow
Nasal Flow (L/min)
200
0
−200
Thoracic/Abdominal Resp.
Resp. Amplitude
200
100
0
−100
SpO2
SpO2 (%)
98
96
94
92
28 22:37:52
28 22:38:02
28 22:38:12
28 22:38:22
28 22:38:32
28 22:38:42
28 22:38:52
28 22:39:02
28 22:39:12
28 22:39:22
28 22:39:32
28 22:39:42
28 22:39:52
28 22:40:02
28 22:40:12
28 22:40:22
28 22:40:32
28 22:40:42
28 22:40:52
28 22:41:02
28 22:41:12
28 22:41:22
28 22:41:32
28 22:41:42
28 22:41:52
28 22:42:02
28 22:42:12
28 22:42:22
28 22:42:32
28 22:42:42
28 22:42:52
28 22:43:02
28 22:43:12
28 22:43:22

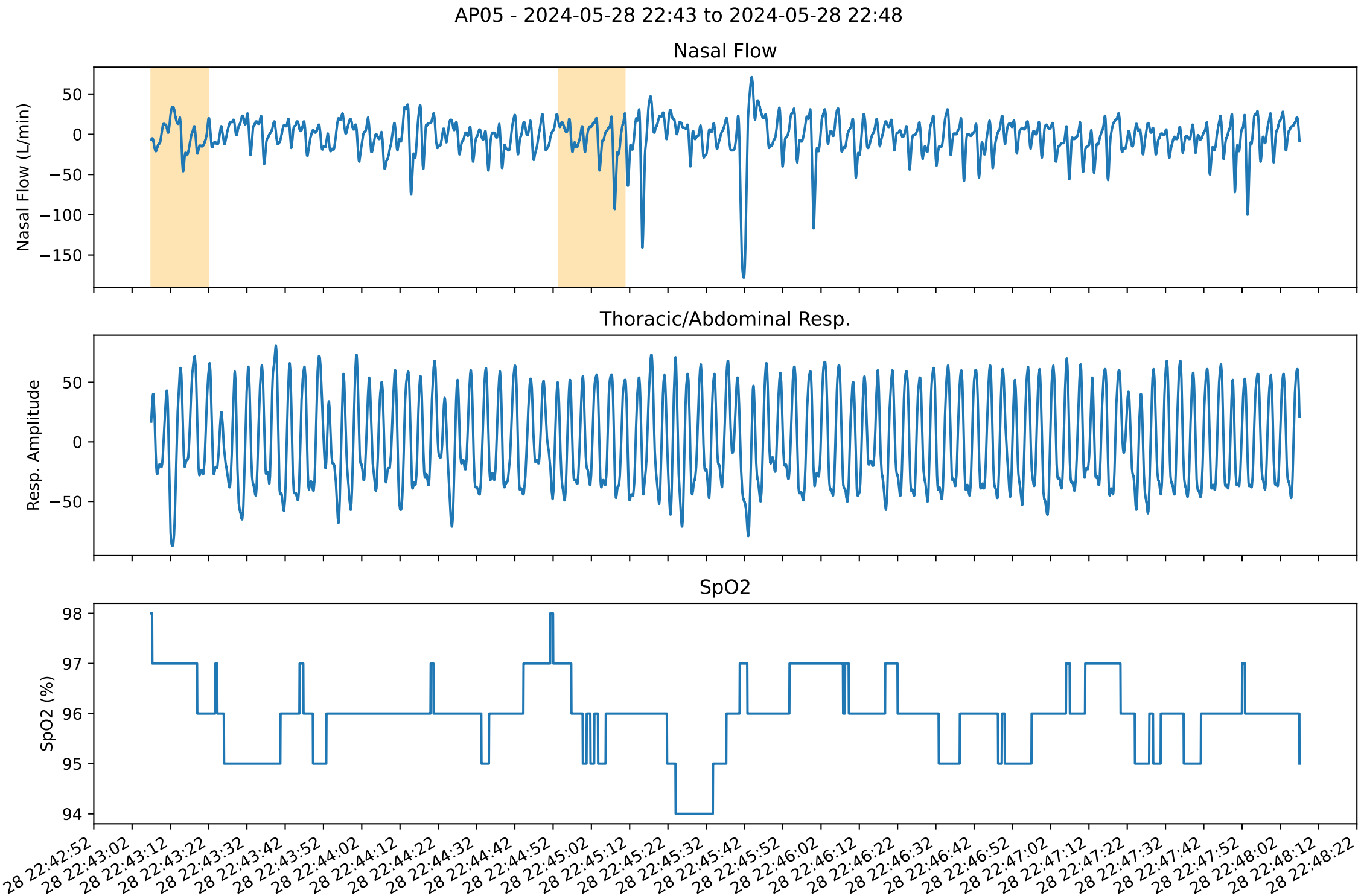
AP05 - 2024-05-28 22:43 to 2024-05-28 22:48
Nasal Flow
Nasal Flow (L/min)
50
0
−50
−100
−150
Thoracic/Abdominal Resp.
Resp. Amplitude
50
0
−50
SpO2
SpO2 (%)
98
97
96
95
94
28 22:42:52
28 22:43:02
28 22:43:12
28 22:43:22
28 22:43:32
28 22:43:42
28 22:43:52
28 22:44:02
28 22:44:12
28 22:44:22
28 22:44:32
28 22:44:42
28 22:44:52
28 22:45:02
28 22:45:12
28 22:45:22
28 22:45:32
28 22:45:42
28 22:45:52
28 22:46:02
28 22:46:12
28 22:46:22
28 22:46:32
28 22:46:42
28 22:46:52
28 22:47:02
28 22:47:12
28 22:47:22
28 22:47:32
28 22:47:42
28 22:47:52
28 22:48:02
28 22:48:12
28 22:48:22

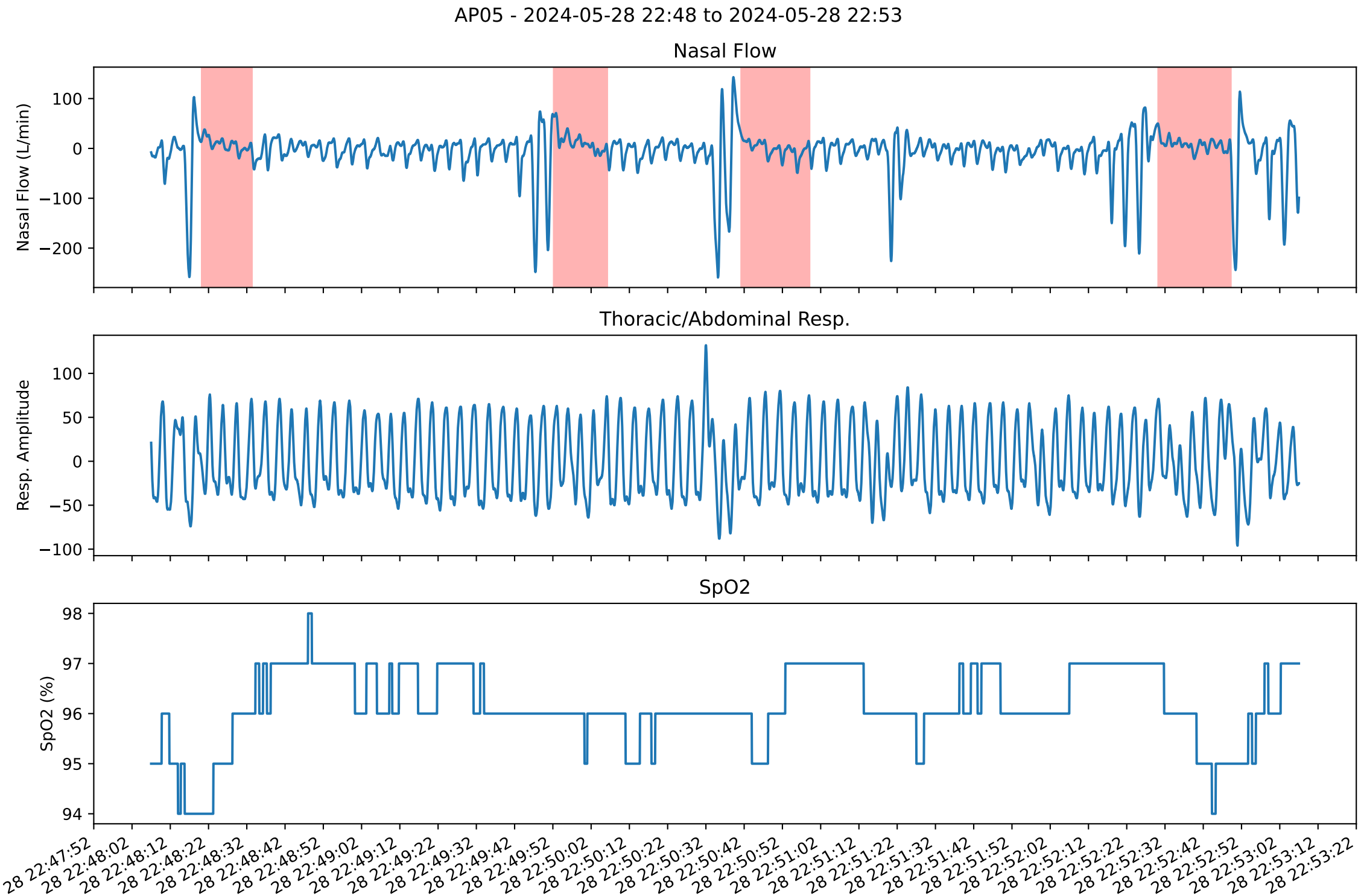
AP05 - 2024-05-28 22:48 to 2024-05-28 22:53
Nasal Flow
Nasal Flow (L/min)
100
0
−100
−200
Thoracic/Abdominal Resp.
Resp. Amplitude
100
50
0
−50
−100
SpO2
SpO2 (%)
98
97
96
95
94
28 22:47:52
28 22:48:02
28 22:48:12
28 22:48:22
28 22:48:32
28 22:48:42
28 22:48:52
28 22:49:02
28 22:49:12
28 22:49:22
28 22:49:32
28 22:49:42
28 22:49:52
28 22:50:02
28 22:50:12
28 22:50:22
28 22:50:32
28 22:50:42
28 22:50:52
28 22:51:02
28 22:51:12
28 22:51:22
28 22:51:32
28 22:51:42
28 22:51:52
28 22:52:02
28 22:52:12
28 22:52:22
28 22:52:32
28 22:52:42
28 22:52:52
28 22:53:02
28 22:53:12
28 22:53:22

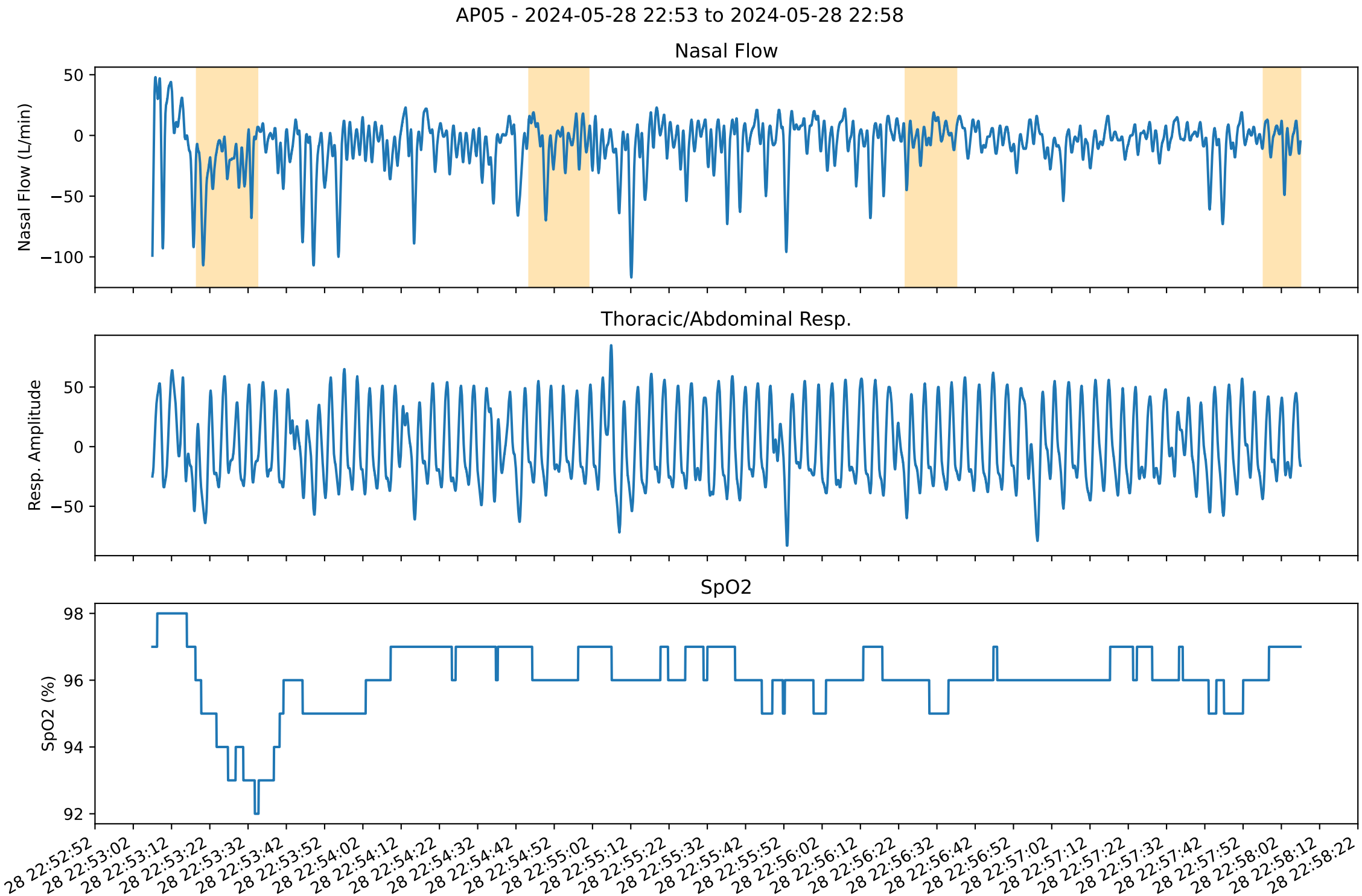
AP05 - 2024-05-28 22:53 to 2024-05-28 22:58
Nasal Flow
Nasal Flow (L/min)
50
0
−50
−100
Thoracic/Abdominal Resp.
Resp. Amplitude
50
0
−50
SpO2
SpO2 (%)
98
96
94
92
28 22:52:52
28 22:53:02
28 22:53:12
28 22:53:22
28 22:53:32
28 22:53:42
28 22:53:52
28 22:54:02
28 22:54:12
28 22:54:22
28 22:54:32
28 22:54:42
28 22:54:52
28 22:55:02
28 22:55:12
28 22:55:22
28 22:55:32
28 22:55:42
28 22:55:52
28 22:56:02
28 22:56:12
28 22:56:22
28 22:56:32
28 22:56:42
28 22:56:52
28 22:57:02
28 22:57:12
28 22:57:22
28 22:57:32
28 22:57:42
28 22:57:52
28 22:58:02
28 22:58:12
28 22:58:22

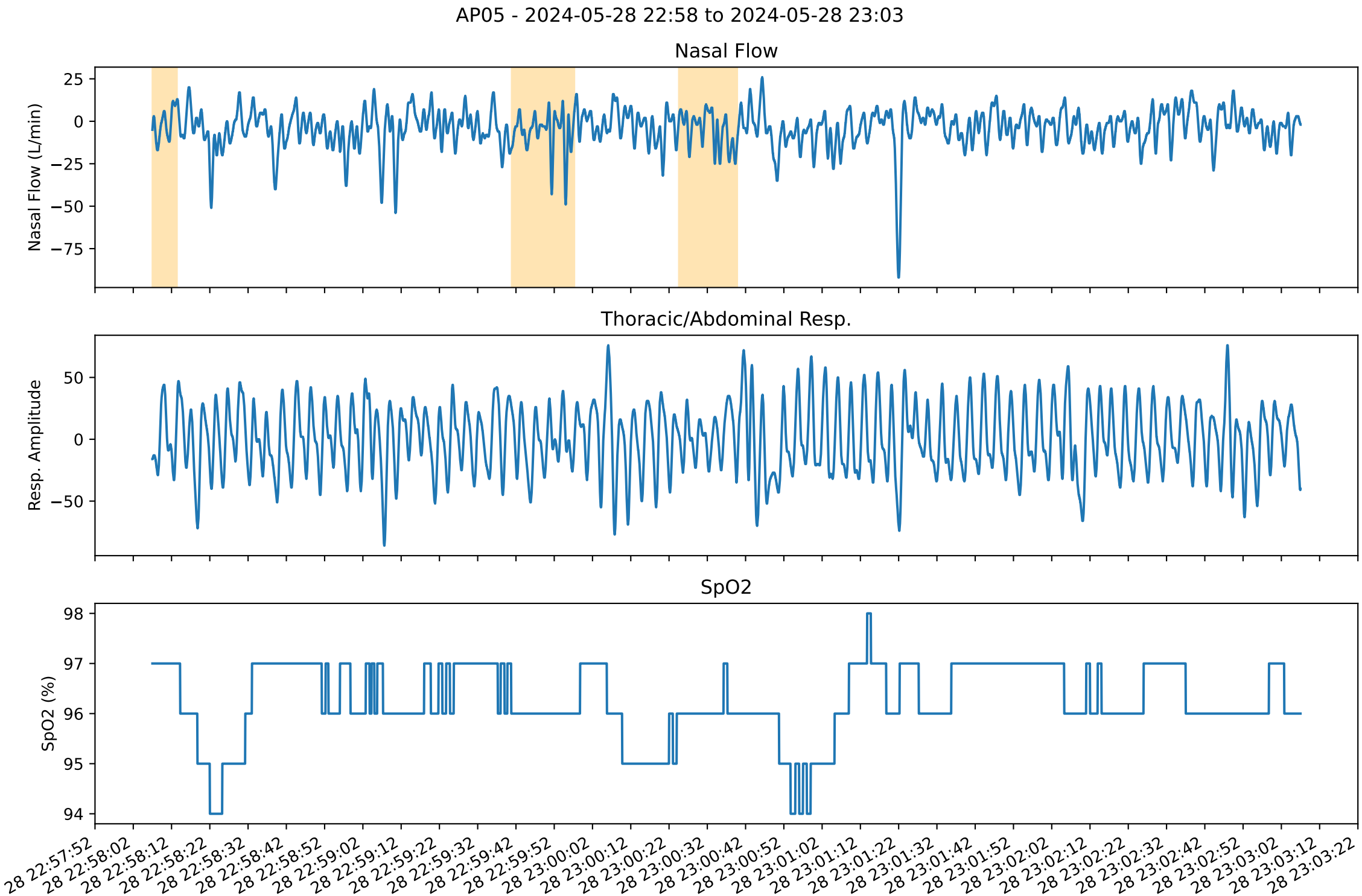
AP05 - 2024-05-28 22:58 to 2024-05-28 23:03
Nasal Flow
Nasal Flow (L/min)
25
0
−25
−50
−75
Thoracic/Abdominal Resp.
Resp. Amplitude
50
0
−50
SpO2
SpO2 (%)
98
97
96
95
94
28 22:57:52
28 22:58:02
28 22:58:12
28 22:58:22
28 22:58:32
28 22:58:42
28 22:58:52
28 22:59:02
28 22:59:12
28 22:59:22
28 22:59:32
28 22:59:42
28 22:59:52
28 23:00:02
28 23:00:12
28 23:00:22
28 23:00:32
28 23:00:42
28 23:00:52
28 23:01:02
28 23:01:12
28 23:01:22
28 23:01:32
28 23:01:42
28 23:01:52
28 23:02:02
28 23:02:12
28 23:02:22
28 23:02:32
28 23:02:42
28 23:02:52
28 23:03:02
28 23:03:12
28 23:03:22

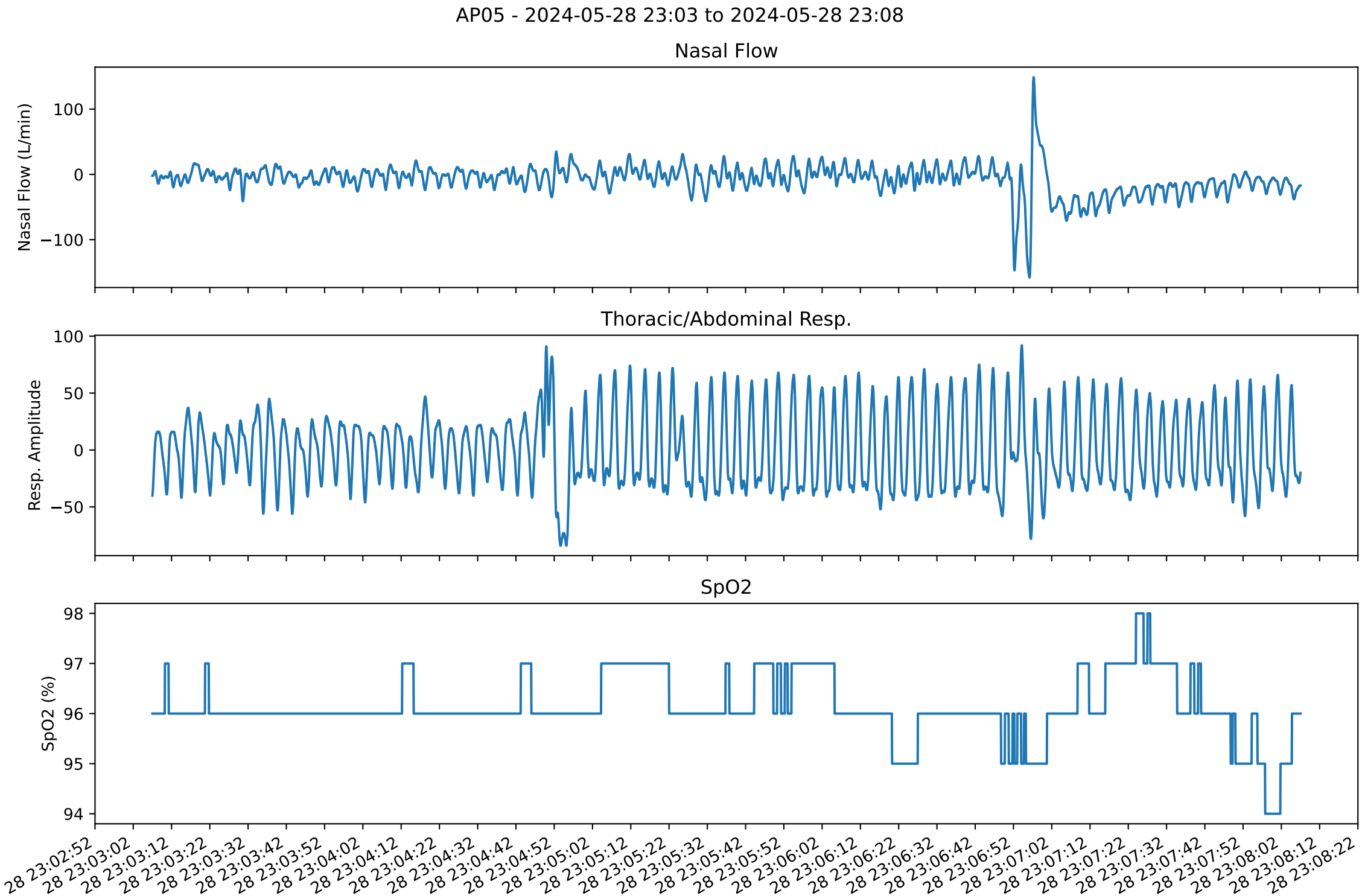
AP05 - 2024-05-28 23:03 to 2024-05-28 23:08
Nasal Flow
Nasal Flow (L/min)
100
0
−100
Thoracic/Abdominal Resp.
Resp. Amplitude
100
50
0
−50
SpO2
SpO2 (%)
98
97
96
95
94
28 23:02:52
28 23:03:02
28 23:03:12
28 23:03:22
28 23:03:32
28 23:03:42
28 23:03:52
28 23:04:02
28 23:04:12
28 23:04:22
28 23:04:32
28 23:04:42
28 23:04:52
28 23:05:02
28 23:05:12
28 23:05:22
28 23:05:32
28 23:05:42
28 23:05:52
28 23:06:02
28 23:06:12
28 23:06:22
28 23:06:32
28 23:06:42
28 23:06:52
28 23:07:02
28 23:07:12
28 23:07:22
28 23:07:32
28 23:07:42
28 23:07:52
28 23:08:02
28 23:08:12
28 23:08:22

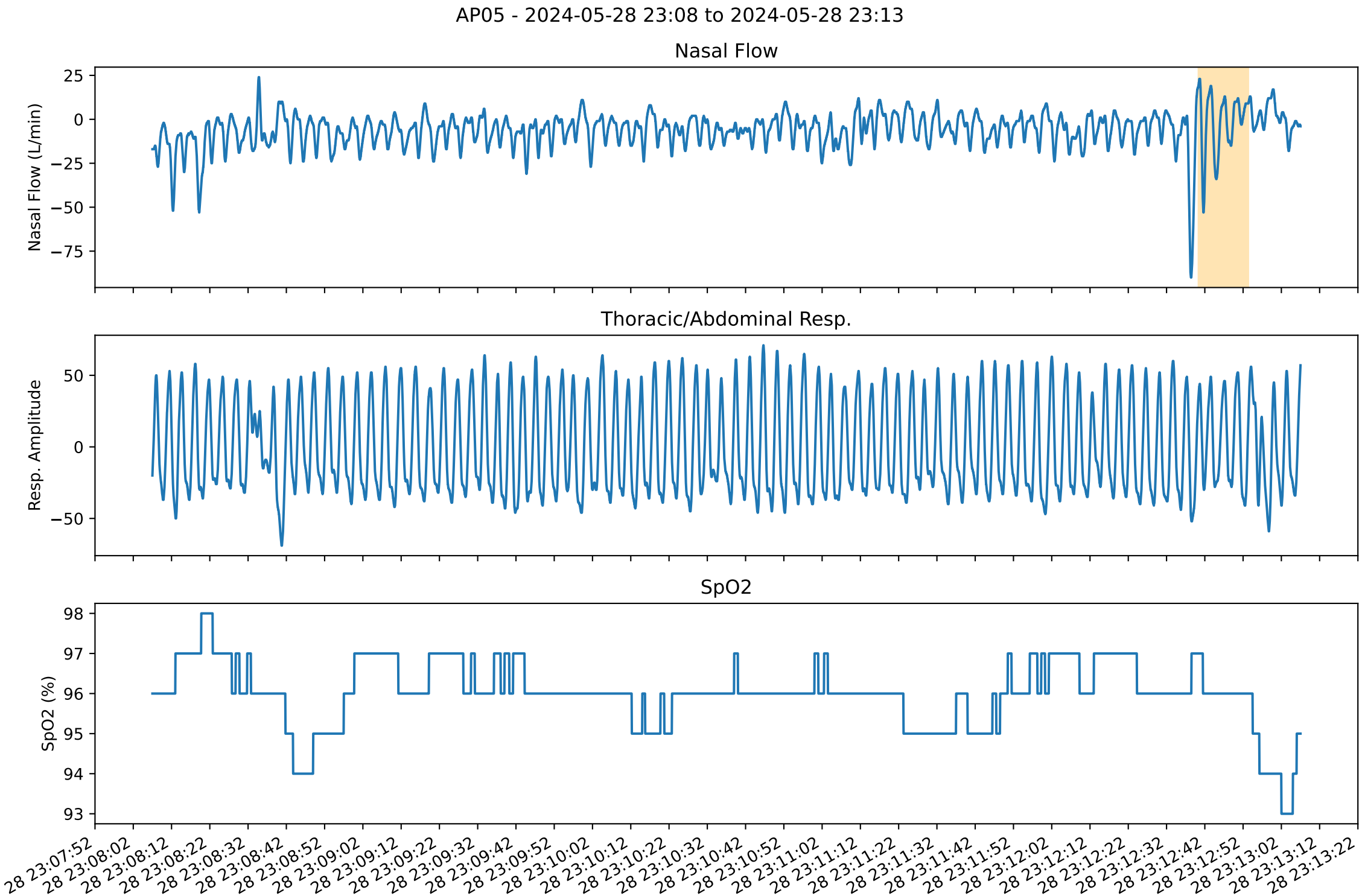
AP05 - 2024-05-28 23:08 to 2024-05-28 23:13
Nasal Flow
Nasal Flow (L/min)
25
0
−25
−50
−75
Thoracic/Abdominal Resp.
Resp. Amplitude
50
0
−50
SpO2
SpO2 (%)
98
97
96
95
94
93
28 23:07:52
28 23:08:02
28 23:08:12
28 23:08:22
28 23:08:32
28 23:08:42
28 23:08:52
28 23:09:02
28 23:09:12
28 23:09:22
28 23:09:32
28 23:09:42
28 23:09:52
28 23:10:02
28 23:10:12
28 23:10:22
28 23:10:32
28 23:10:42
28 23:10:52
28 23:11:02
28 23:11:12
28 23:11:22
28 23:11:32
28 23:11:42
28 23:11:52
28 23:12:02
28 23:12:12
28 23:12:22
28 23:12:32
28 23:12:42
28 23:12:52
28 23:13:02
28 23:13:12
28 23:13:22

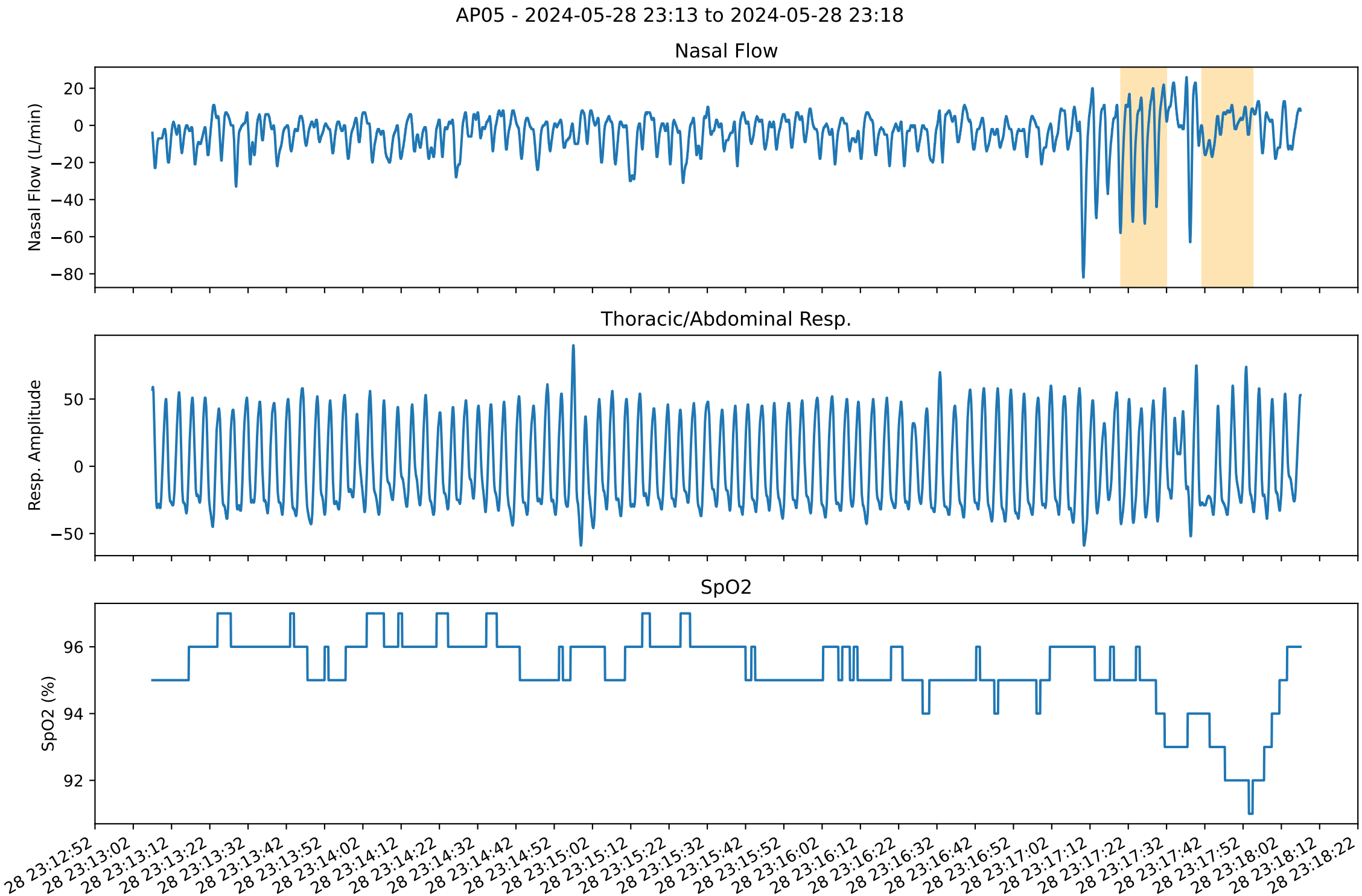
AP05 - 2024-05-28 23:13 to 2024-05-28 23:18
Nasal Flow
Nasal Flow (L/min)
20
0
−20
−40
−60
−80
Thoracic/Abdominal Resp.
Resp. Amplitude
50
0
−50
SpO2
SpO2 (%)
96
94
92
28 23:12:52
28 23:13:02
28 23:13:12
28 23:13:22
28 23:13:32
28 23:13:42
28 23:13:52
28 23:14:02
28 23:14:12
28 23:14:22
28 23:14:32
28 23:14:42
28 23:14:52
28 23:15:02
28 23:15:12
28 23:15:22
28 23:15:32
28 23:15:42
28 23:15:52
28 23:16:02
28 23:16:12
28 23:16:22
28 23:16:32
28 23:16:42
28 23:16:52
28 23:17:02
28 23:17:12
28 23:17:22
28 23:17:32
28 23:17:42
28 23:17:52
28 23:18:02
28 23:18:12
28 23:18:22

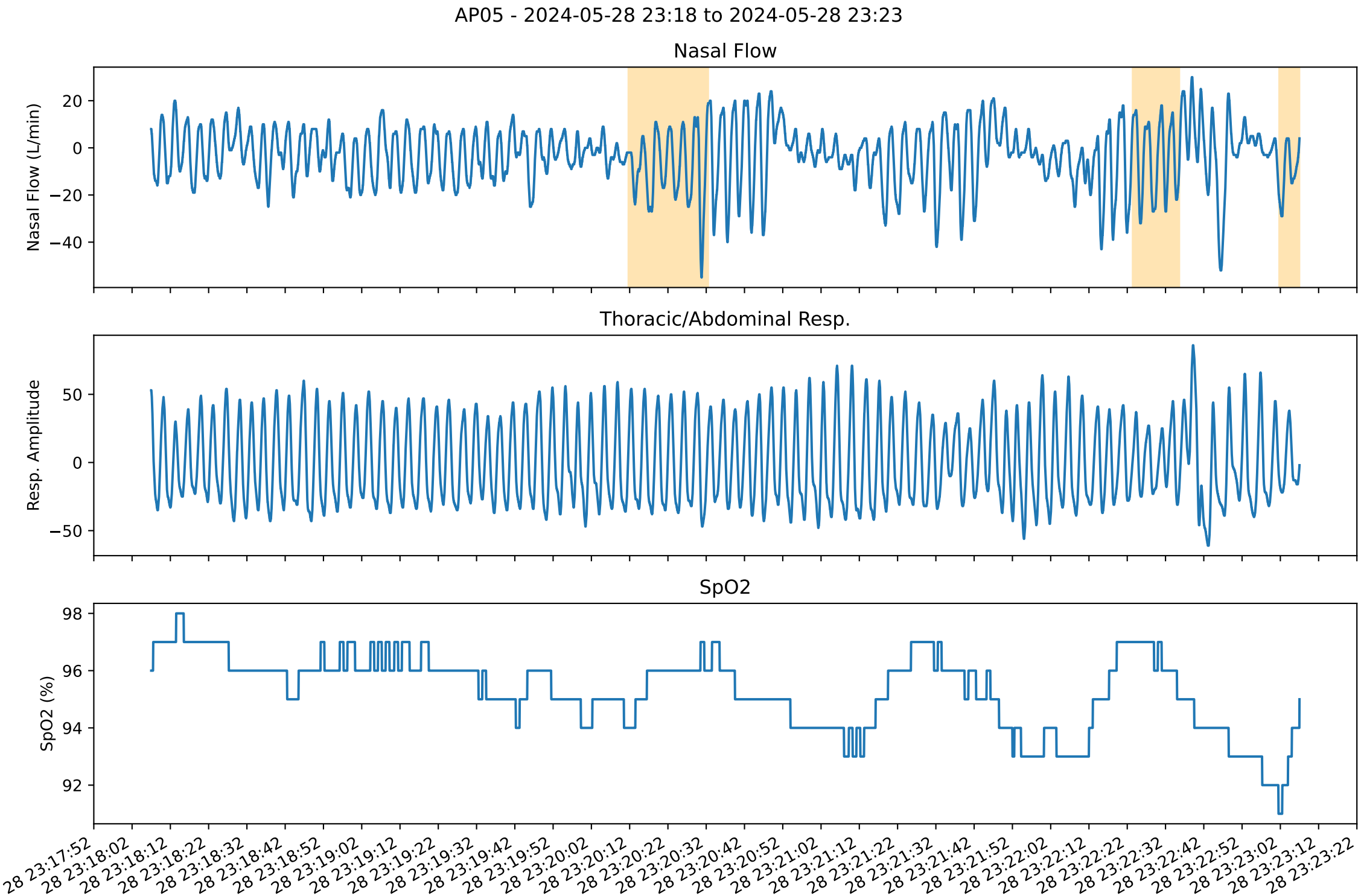
AP05 - 2024-05-28 23:18 to 2024-05-28 23:23
Nasal Flow
Nasal Flow (L/min)
20
0
−20
−40
Thoracic/Abdominal Resp.
Resp. Amplitude
50
0
−50
SpO2
SpO2 (%)
98
96
94
92
28 23:17:52
28 23:18:02
28 23:18:12
28 23:18:22
28 23:18:32
28 23:18:42
28 23:18:52
28 23:19:02
28 23:19:12
28 23:19:22
28 23:19:32
28 23:19:42
28 23:19:52
28 23:20:02
28 23:20:12
28 23:20:22
28 23:20:32
28 23:20:42
28 23:20:52
28 23:21:02
28 23:21:12
28 23:21:22
28 23:21:32
28 23:21:42
28 23:21:52
28 23:22:02
28 23:22:12
28 23:22:22
28 23:22:32
28 23:22:42
28 23:22:52
28 23:23:02
28 23:23:12
28 23:23:22

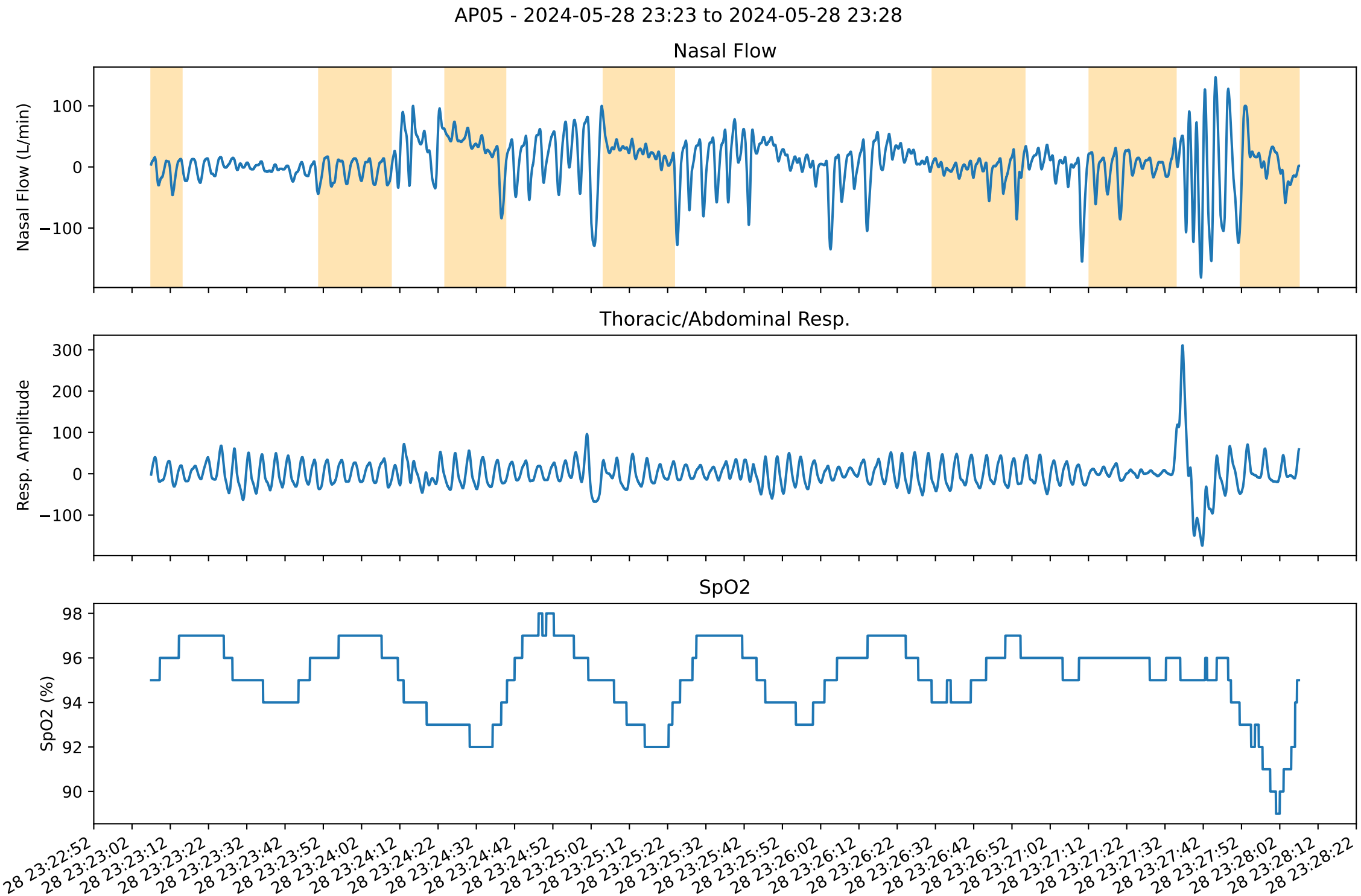
AP05 - 2024-05-28 23:23 to 2024-05-28 23:28
Nasal Flow
Nasal Flow (L/min)
100
0
−100
Thoracic/Abdominal Resp.
Resp. Amplitude
300
200
100
0
−100
SpO2
SpO2 (%)
98
96
94
92
90
28 23:22:52
28 23:23:02
28 23:23:12
28 23:23:22
28 23:23:32
28 23:23:42
28 23:23:52
28 23:24:02
28 23:24:12
28 23:24:22
28 23:24:32
28 23:24:42
28 23:24:52
28 23:25:02
28 23:25:12
28 23:25:22
28 23:25:32
28 23:25:42
28 23:25:52
28 23:26:02
28 23:26:12
28 23:26:22
28 23:26:32
28 23:26:42
28 23:26:52
28 23:27:02
28 23:27:12
28 23:27:22
28 23:27:32
28 23:27:42
28 23:27:52
28 23:28:02
28 23:28:12
28 23:28:22

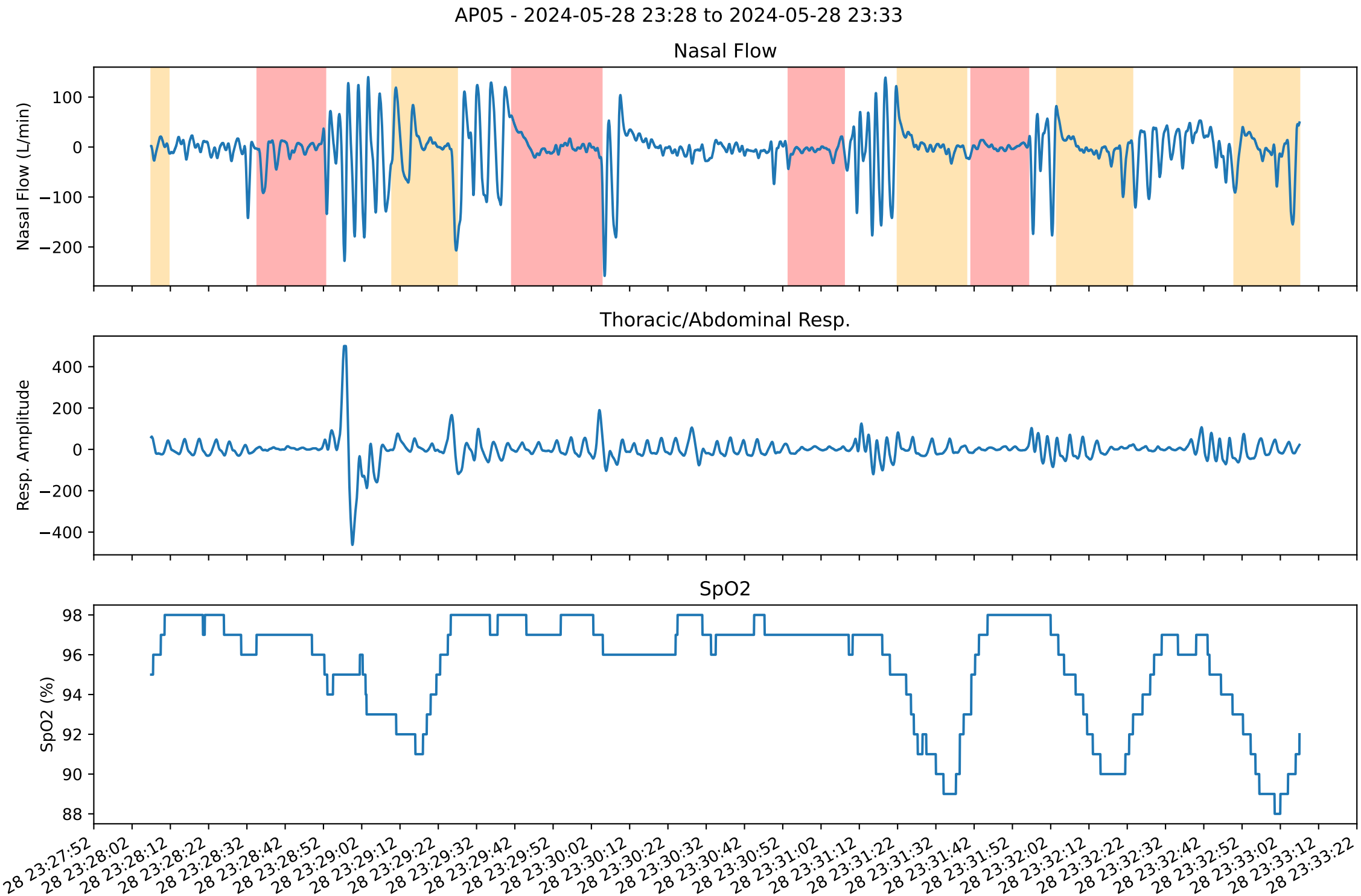
AP05 - 2024-05-28 23:28 to 2024-05-28 23:33
Nasal Flow
Nasal Flow (L/min)
100
0
−100
−200
Thoracic/Abdominal Resp.
Resp. Amplitude
400
200
0
−200
−400
SpO2
SpO2 (%)
98
96
94
92
90
88
28 23:27:52
28 23:28:02
28 23:28:12
28 23:28:22
28 23:28:32
28 23:28:42
28 23:28:52
28 23:29:02
28 23:29:12
28 23:29:22
28 23:29:32
28 23:29:42
28 23:29:52
28 23:30:02
28 23:30:12
28 23:30:22
28 23:30:32
28 23:30:42
28 23:30:52
28 23:31:02
28 23:31:12
28 23:31:22
28 23:31:32
28 23:31:42
28 23:31:52
28 23:32:02
28 23:32:12
28 23:32:22
28 23:32:32
28 23:32:42
28 23:32:52
28 23:33:02
28 23:33:12
28 23:33:22

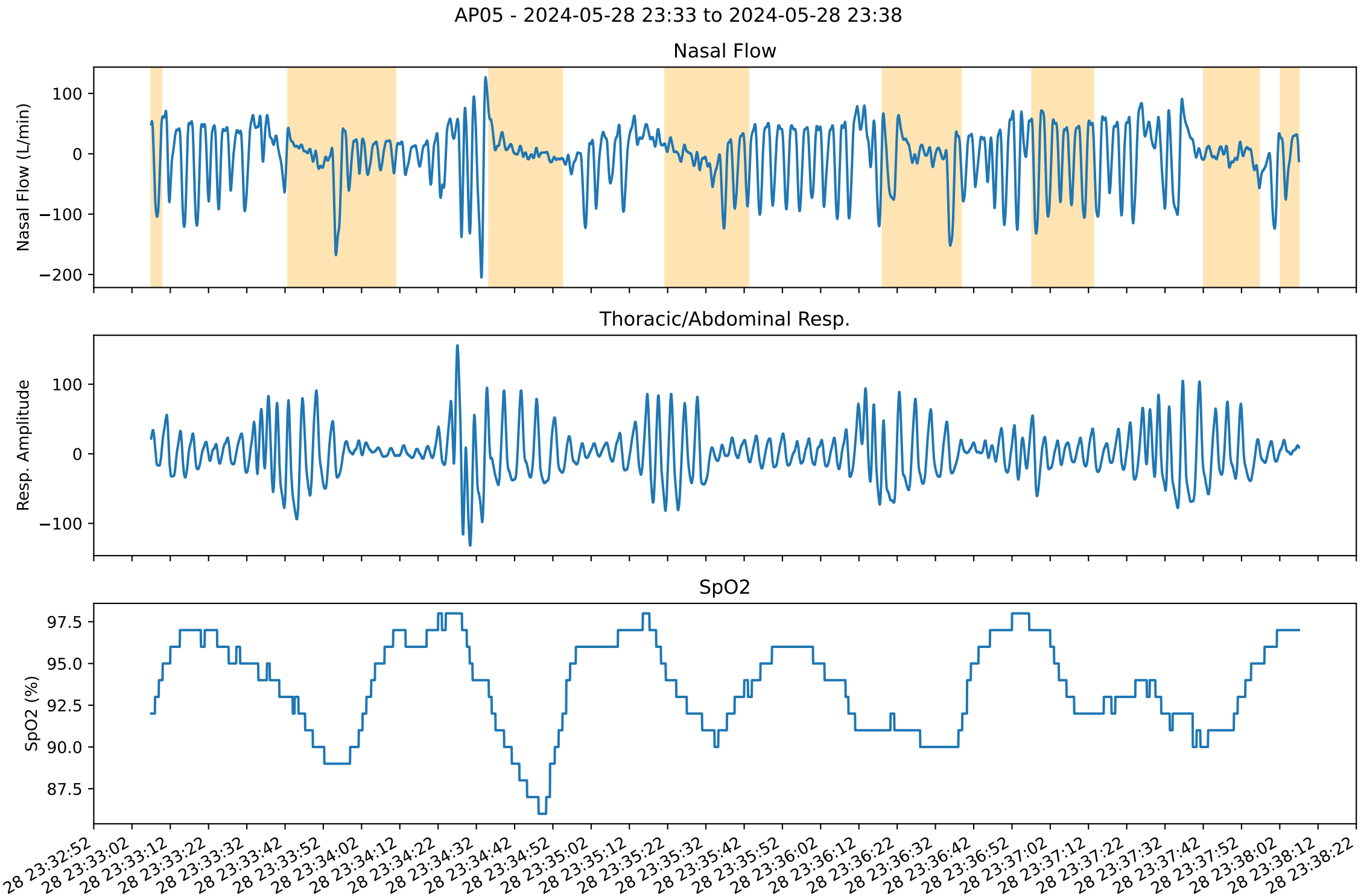
AP05 - 2024-05-28 23:33 to 2024-05-28 23:38
Nasal Flow
Nasal Flow (L/min)
100
0
−100
−200
Thoracic/Abdominal Resp.
Resp. Amplitude
100
0
−100
SpO2
SpO2 (%)
97.5
95.0
92.5
90.0
87.5
28 23:32:52
28 23:33:02
28 23:33:12
28 23:33:22
28 23:33:32
28 23:33:42
28 23:33:52
28 23:34:02
28 23:34:12
28 23:34:22
28 23:34:32
28 23:34:42
28 23:34:52
28 23:35:02
28 23:35:12
28 23:35:22
28 23:35:32
28 23:35:42
28 23:35:52
28 23:36:02
28 23:36:12
28 23:36:22
28 23:36:32
28 23:36:42
28 23:36:52
28 23:37:02
28 23:37:12
28 23:37:22
28 23:37:32
28 23:37:42
28 23:37:52
28 23:38:02
28 23:38:12
28 23:38:22

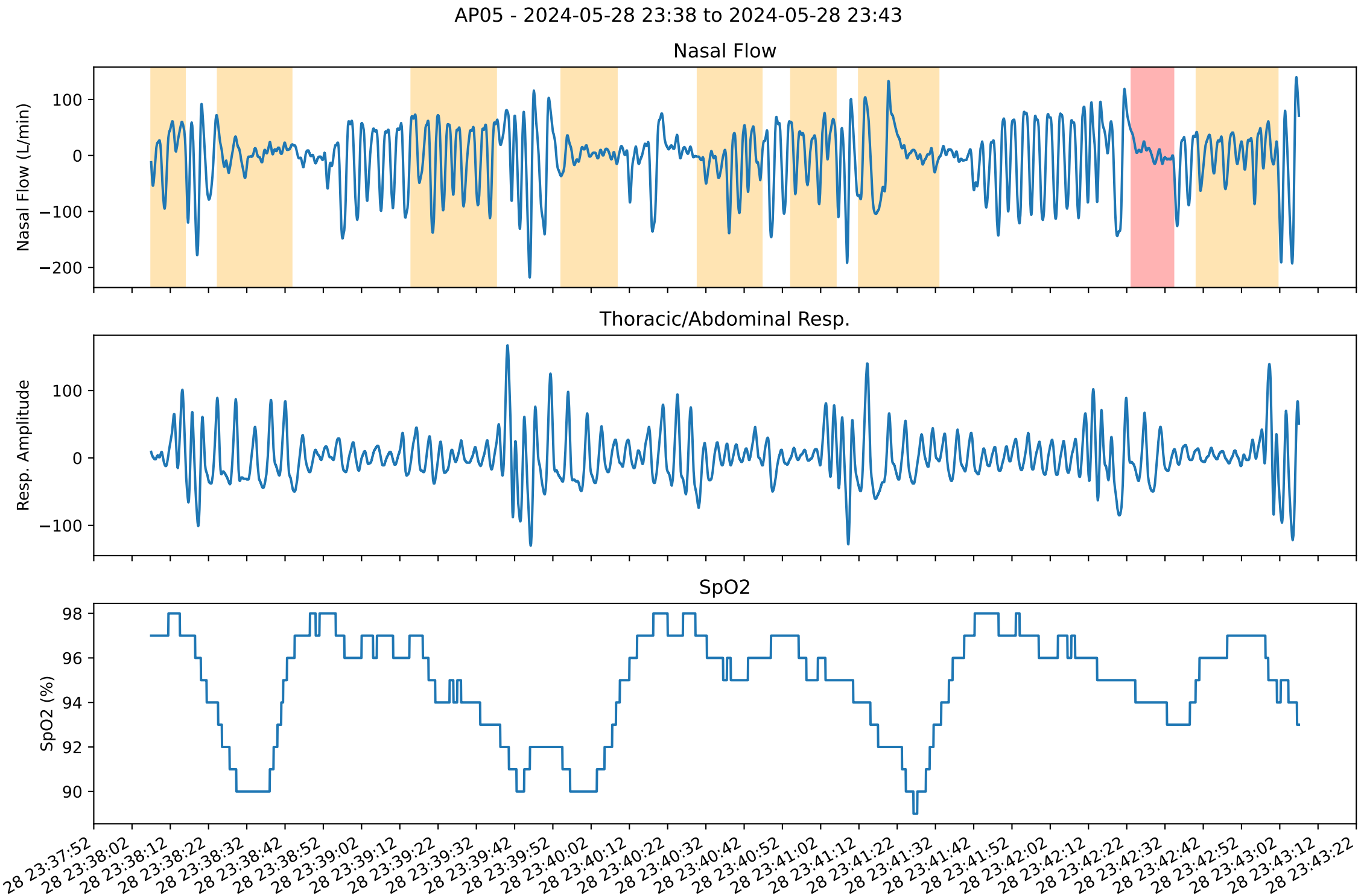
AP05 - 2024-05-28 23:38 to 2024-05-28 23:43
Nasal Flow
Nasal Flow (L/min)
100
0
−100
−200
Thoracic/Abdominal Resp.
Resp. Amplitude
100
0
−100
SpO2
SpO2 (%)
98
96
94
92
90
28 23:37:52
28 23:38:02
28 23:38:12
28 23:38:22
28 23:38:32
28 23:38:42
28 23:38:52
28 23:39:02
28 23:39:12
28 23:39:22
28 23:39:32
28 23:39:42
28 23:39:52
28 23:40:02
28 23:40:12
28 23:40:22
28 23:40:32
28 23:40:42
28 23:40:52
28 23:41:02
28 23:41:12
28 23:41:22
28 23:41:32
28 23:41:42
28 23:41:52
28 23:42:02
28 23:42:12
28 23:42:22
28 23:42:32
28 23:42:42
28 23:42:52
28 23:43:02
28 23:43:12
28 23:43:22

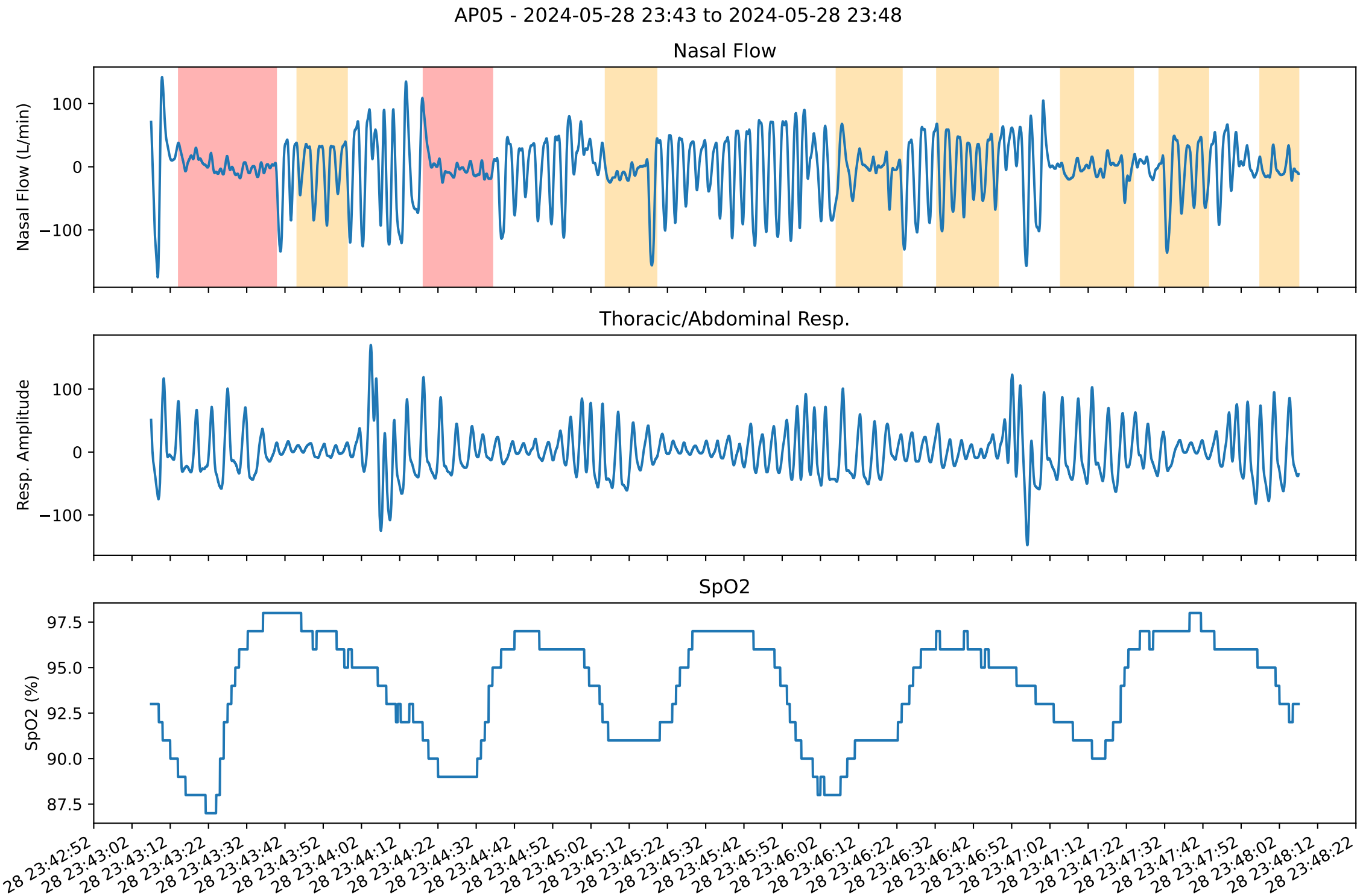
AP05 - 2024-05-28 23:43 to 2024-05-28 23:48
Nasal Flow
Nasal Flow (L/min)
100
0
−100
Thoracic/Abdominal Resp.
Resp. Amplitude
100
0
−100
SpO2
SpO2 (%)
97.5
95.0
92.5
90.0
87.5
28 23:42:52
28 23:43:02
28 23:43:12
28 23:43:22
28 23:43:32
28 23:43:42
28 23:43:52
28 23:44:02
28 23:44:12
28 23:44:22
28 23:44:32
28 23:44:42
28 23:44:52
28 23:45:02
28 23:45:12
28 23:45:22
28 23:45:32
28 23:45:42
28 23:45:52
28 23:46:02
28 23:46:12
28 23:46:22
28 23:46:32
28 23:46:42
28 23:46:52
28 23:47:02
28 23:47:12
28 23:47:22
28 23:47:32
28 23:47:42
28 23:47:52
28 23:48:02
28 23:48:12
28 23:48:22

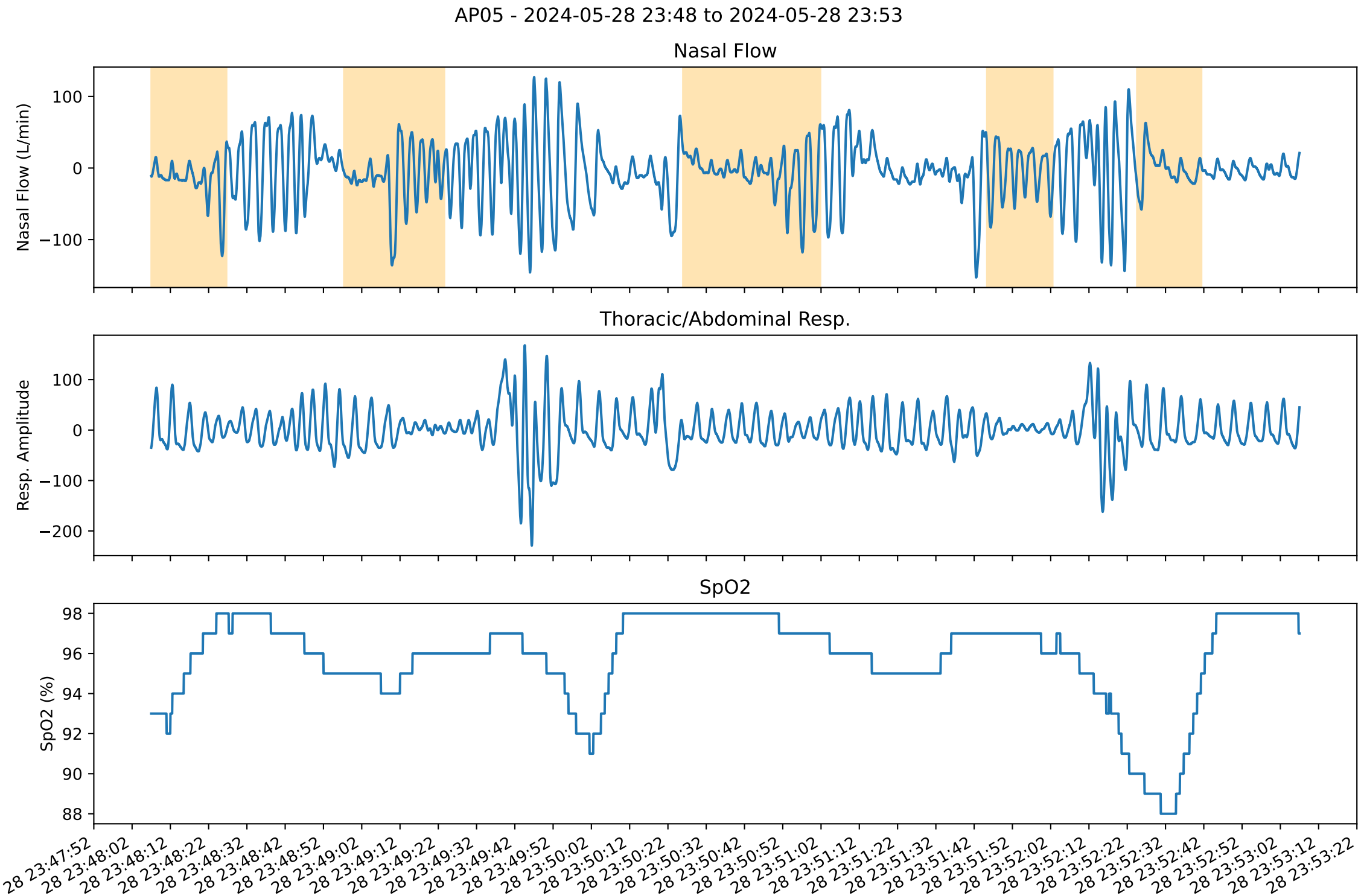
AP05 - 2024-05-28 23:48 to 2024-05-28 23:53
Nasal Flow
Nasal Flow (L/min)
100
0
−100
Thoracic/Abdominal Resp.
Resp. Amplitude
100
0
−100
−200
SpO2
SpO2 (%)
98
96
94
92
90
88
28 23:47:52
28 23:48:02
28 23:48:12
28 23:48:22
28 23:48:32
28 23:48:42
28 23:48:52
28 23:49:02
28 23:49:12
28 23:49:22
28 23:49:32
28 23:49:42
28 23:49:52
28 23:50:02
28 23:50:12
28 23:50:22
28 23:50:32
28 23:50:42
28 23:50:52
28 23:51:02
28 23:51:12
28 23:51:22
28 23:51:32
28 23:51:42
28 23:51:52
28 23:52:02
28 23:52:12
28 23:52:22
28 23:52:32
28 23:52:42
28 23:52:52
28 23:53:02
28 23:53:12
28 23:53:22

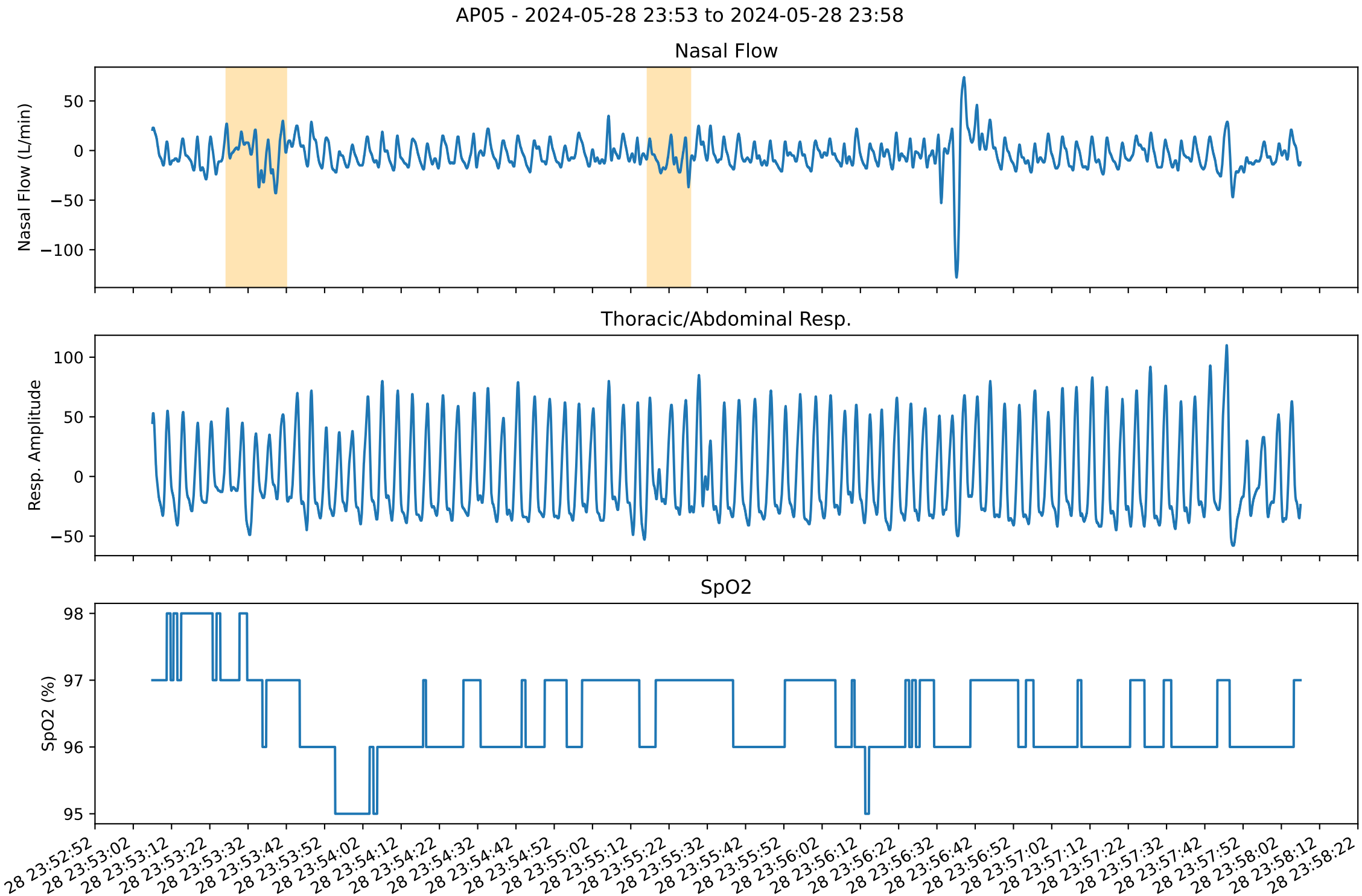
AP05 - 2024-05-28 23:53 to 2024-05-28 23:58
Nasal Flow
Nasal Flow (L/min)
50
0
−50
−100
Thoracic/Abdominal Resp.
Resp. Amplitude
100
50
0
−50
SpO2
SpO2 (%)
98
97
96
95
28 23:52:52
28 23:53:02
28 23:53:12
28 23:53:22
28 23:53:32
28 23:53:42
28 23:53:52
28 23:54:02
28 23:54:12
28 23:54:22
28 23:54:32
28 23:54:42
28 23:54:52
28 23:55:02
28 23:55:12
28 23:55:22
28 23:55:32
28 23:55:42
28 23:55:52
28 23:56:02
28 23:56:12
28 23:56:22
28 23:56:32
28 23:56:42
28 23:56:52
28 23:57:02
28 23:57:12
28 23:57:22
28 23:57:32
28 23:57:42
28 23:57:52
28 23:58:02
28 23:58:12
28 23:58:22

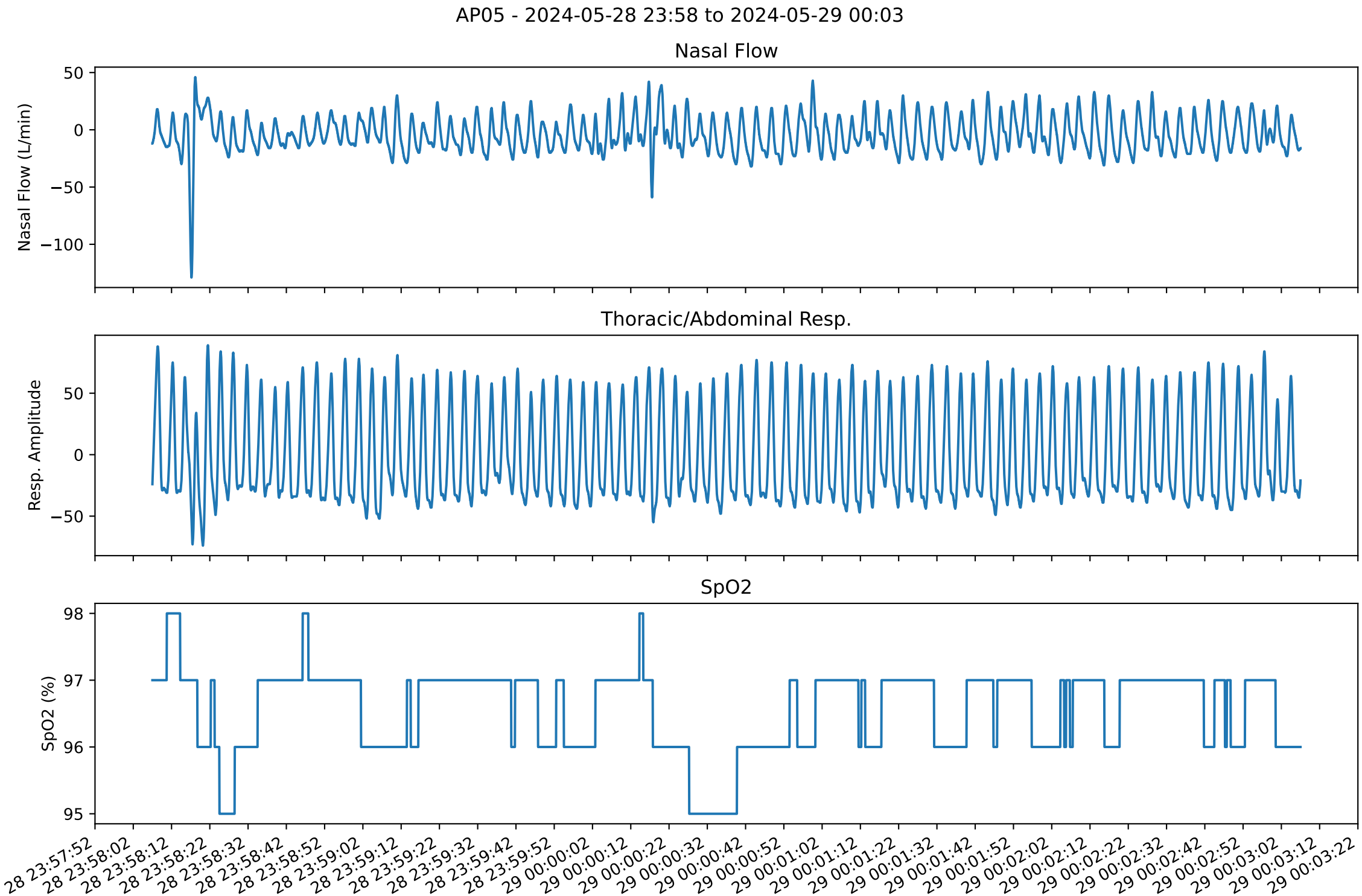
AP05 - 2024-05-28 23:58 to 2024-05-29 00:03
Nasal Flow
Nasal Flow (L/min)
50
0
−50
−100
Thoracic/Abdominal Resp.
Resp. Amplitude
50
0
−50
SpO2
SpO2 (%)
98
97
96
95
28 23:57:52
28 23:58:02
28 23:58:12
28 23:58:22
28 23:58:32
28 23:58:42
28 23:58:52
28 23:59:02
28 23:59:12
28 23:59:22
28 23:59:32
28 23:59:42
28 23:59:52
29 00:00:02
29 00:00:12
29 00:00:22
29 00:00:32
29 00:00:42
29 00:00:52
29 00:01:02
29 00:01:12
29 00:01:22
29 00:01:32
29 00:01:42
29 00:01:52
29 00:02:02
29 00:02:12
29 00:02:22
29 00:02:32
29 00:02:42
29 00:02:52
29 00:03:02
29 00:03:12
29 00:03:22

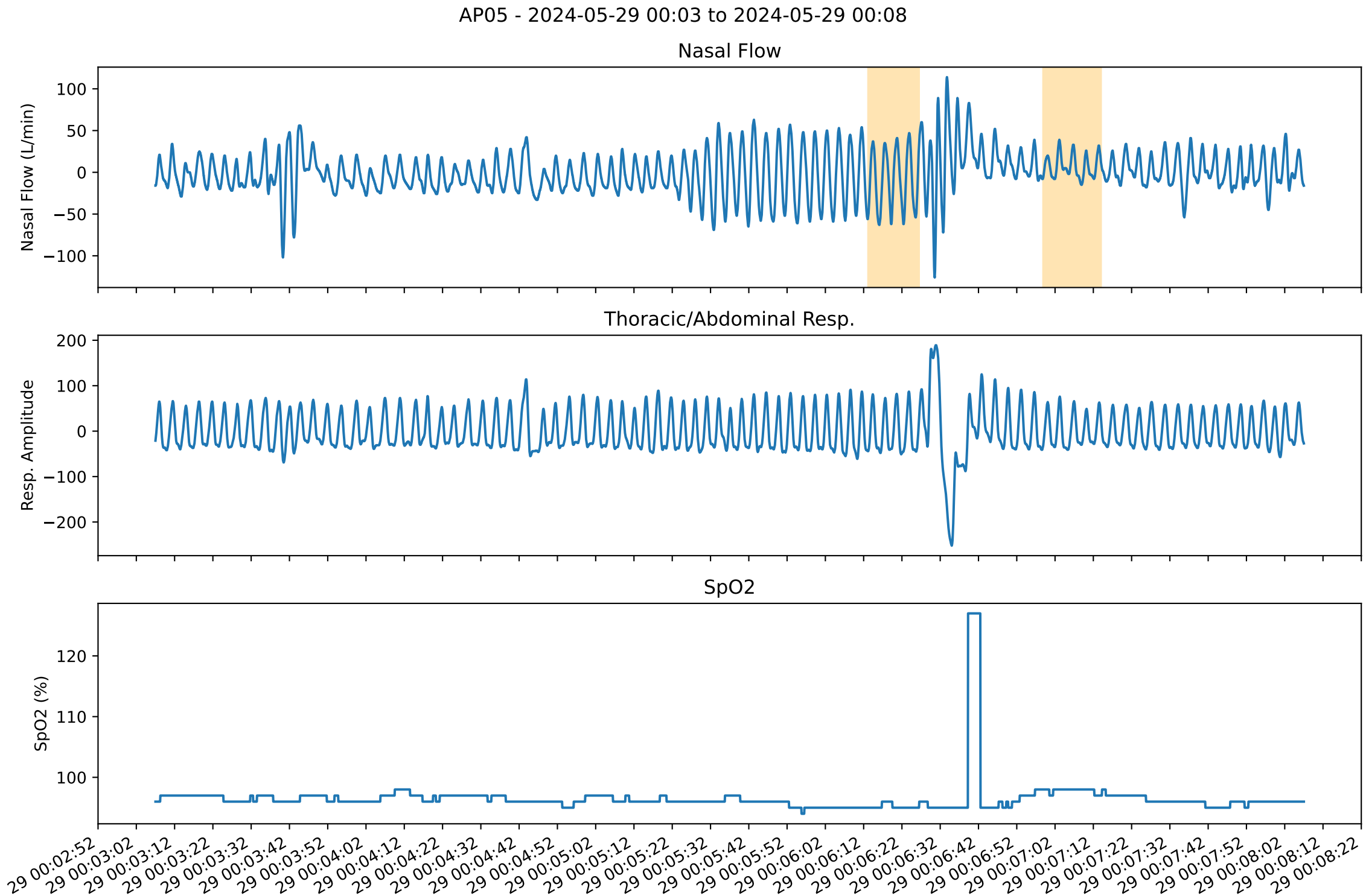
AP05 - 2024-05-29 00:03 to 2024-05-29 00:08
Nasal Flow
Nasal Flow (L/min)
100
50
0
−50
−100
Thoracic/Abdominal Resp.
Resp. Amplitude
200
100
0
−100
−200
SpO2
SpO2 (%)
120
110
100
29 00:02:52
29 00:03:02
29 00:03:12
29 00:03:22
29 00:03:32
29 00:03:42
29 00:03:52
29 00:04:02
29 00:04:12
29 00:04:22
29 00:04:32
29 00:04:42
29 00:04:52
29 00:05:02
29 00:05:12
29 00:05:22
29 00:05:32
29 00:05:42
29 00:05:52
29 00:06:02
29 00:06:12
29 00:06:22
29 00:06:32
29 00:06:42
29 00:06:52
29 00:07:02
29 00:07:12
29 00:07:22
29 00:07:32
29 00:07:42
29 00:07:52
29 00:08:02
29 00:08:12
29 00:08:22

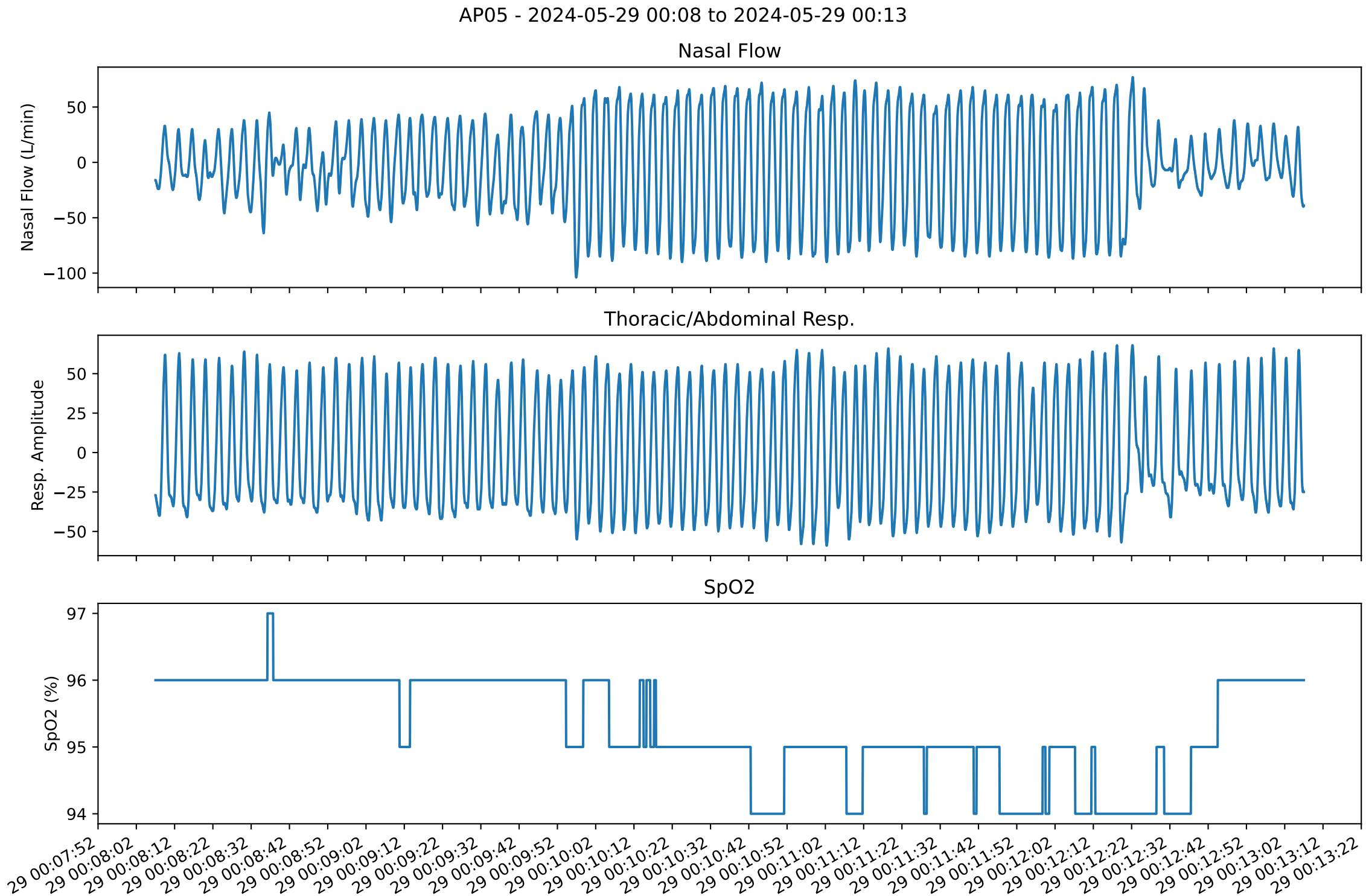
AP05 - 2024-05-29 00:08 to 2024-05-29 00:13
Nasal Flow
Nasal Flow (L/min)
50
0
−50
−100
Thoracic/Abdominal Resp.
Resp. Amplitude
50
25
0
−25
−50
SpO2
SpO2 (%)
97
96
95
94
29 00:07:52
29 00:08:02
29 00:08:12
29 00:08:22
29 00:08:32
29 00:08:42
29 00:08:52
29 00:09:02
29 00:09:12
29 00:09:22
29 00:09:32
29 00:09:42
29 00:09:52
29 00:10:02
29 00:10:12
29 00:10:22
29 00:10:32
29 00:10:42
29 00:10:52
29 00:11:02
29 00:11:12
29 00:11:22
29 00:11:32
29 00:11:42
29 00:11:52
29 00:12:02
29 00:12:12
29 00:12:22
29 00:12:32
29 00:12:42
29 00:12:52
29 00:13:02
29 00:13:12
29 00:13:22

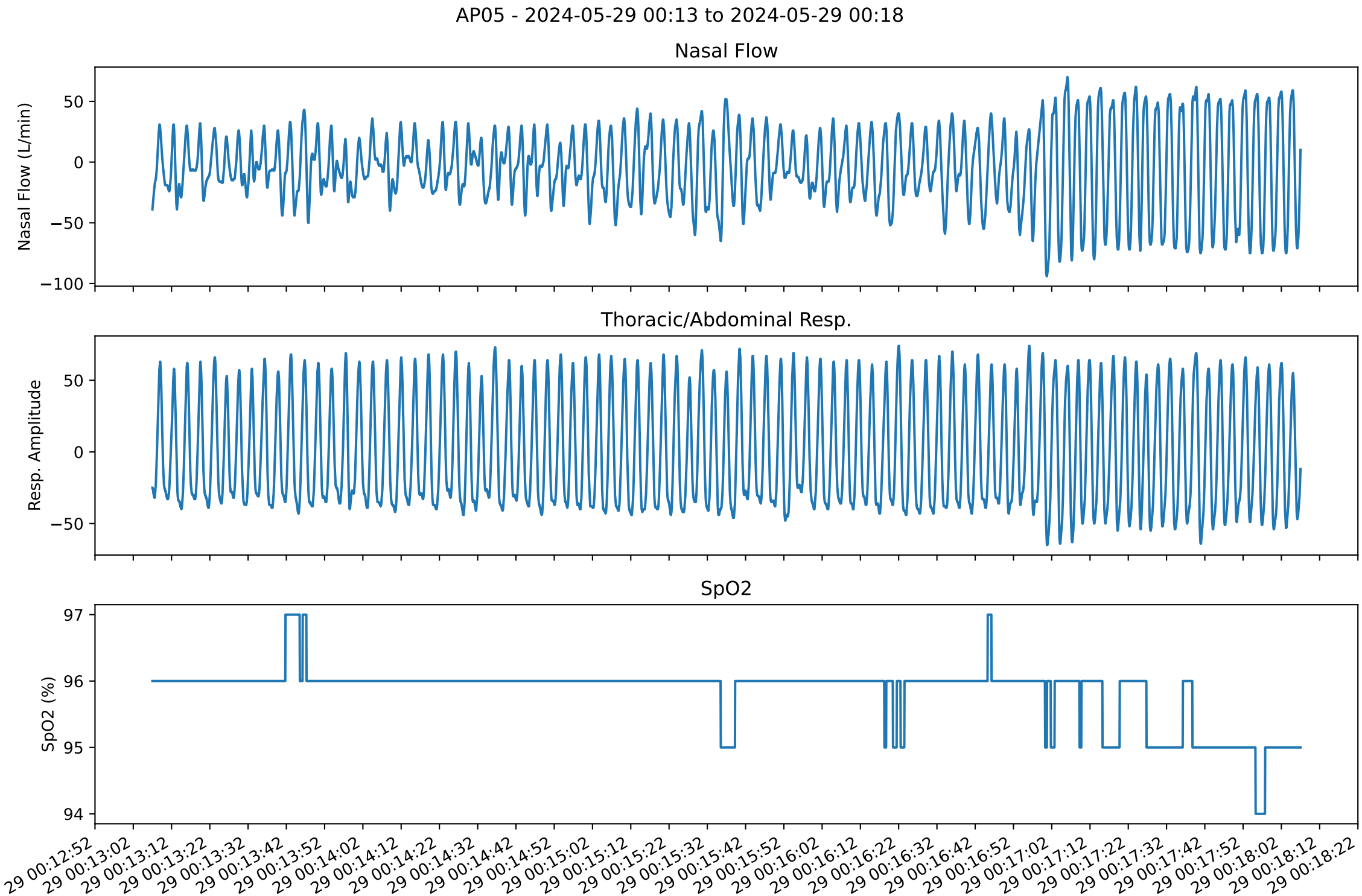
AP05 - 2024-05-29 00:13 to 2024-05-29 00:18
Nasal Flow
Nasal Flow (L/min)
50
0
−50
−100
Thoracic/Abdominal Resp.
Resp. Amplitude
50
0
−50
SpO2
SpO2 (%)
97
96
95
94
29 00:12:52
29 00:13:02
29 00:13:12
29 00:13:22
29 00:13:32
29 00:13:42
29 00:13:52
29 00:14:02
29 00:14:12
29 00:14:22
29 00:14:32
29 00:14:42
29 00:14:52
29 00:15:02
29 00:15:12
29 00:15:22
29 00:15:32
29 00:15:42
29 00:15:52
29 00:16:02
29 00:16:12
29 00:16:22
29 00:16:32
29 00:16:42
29 00:16:52
29 00:17:02
29 00:17:12
29 00:17:22
29 00:17:32
29 00:17:42
29 00:17:52
29 00:18:02
29 00:18:12
29 00:18:22

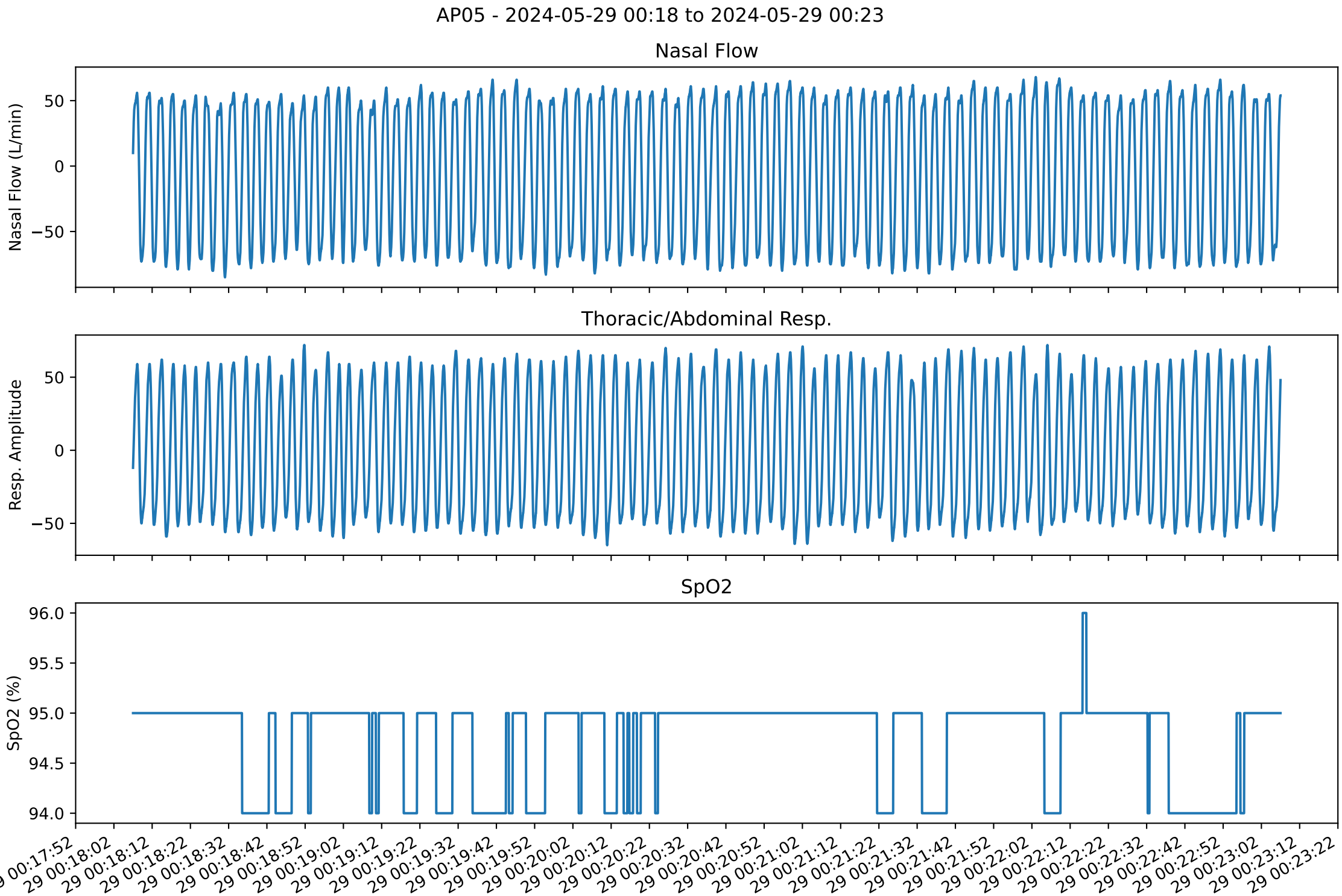
AP05 - 2024-05-29 00:18 to 2024-05-29 00:23
Nasal Flow
Nasal Flow (L/min)
50
0
−50
Thoracic/Abdominal Resp.
Resp. Amplitude
50
0
−50
SpO2
SpO2 (%)
96.0
95.5
95.0
94.5
94.0
29 00:17:52
29 00:18:02
29 00:18:12
29 00:18:22
29 00:18:32
29 00:18:42
29 00:18:52
29 00:19:02
29 00:19:12
29 00:19:22
29 00:19:32
29 00:19:42
29 00:19:52
29 00:20:02
29 00:20:12
29 00:20:22
29 00:20:32
29 00:20:42
29 00:20:52
29 00:21:02
29 00:21:12
29 00:21:22
29 00:21:32
29 00:21:42
29 00:21:52
29 00:22:02
29 00:22:12
29 00:22:22
29 00:22:32
29 00:22:42
29 00:22:52
29 00:23:02
29 00:23:12
29 00:23:22

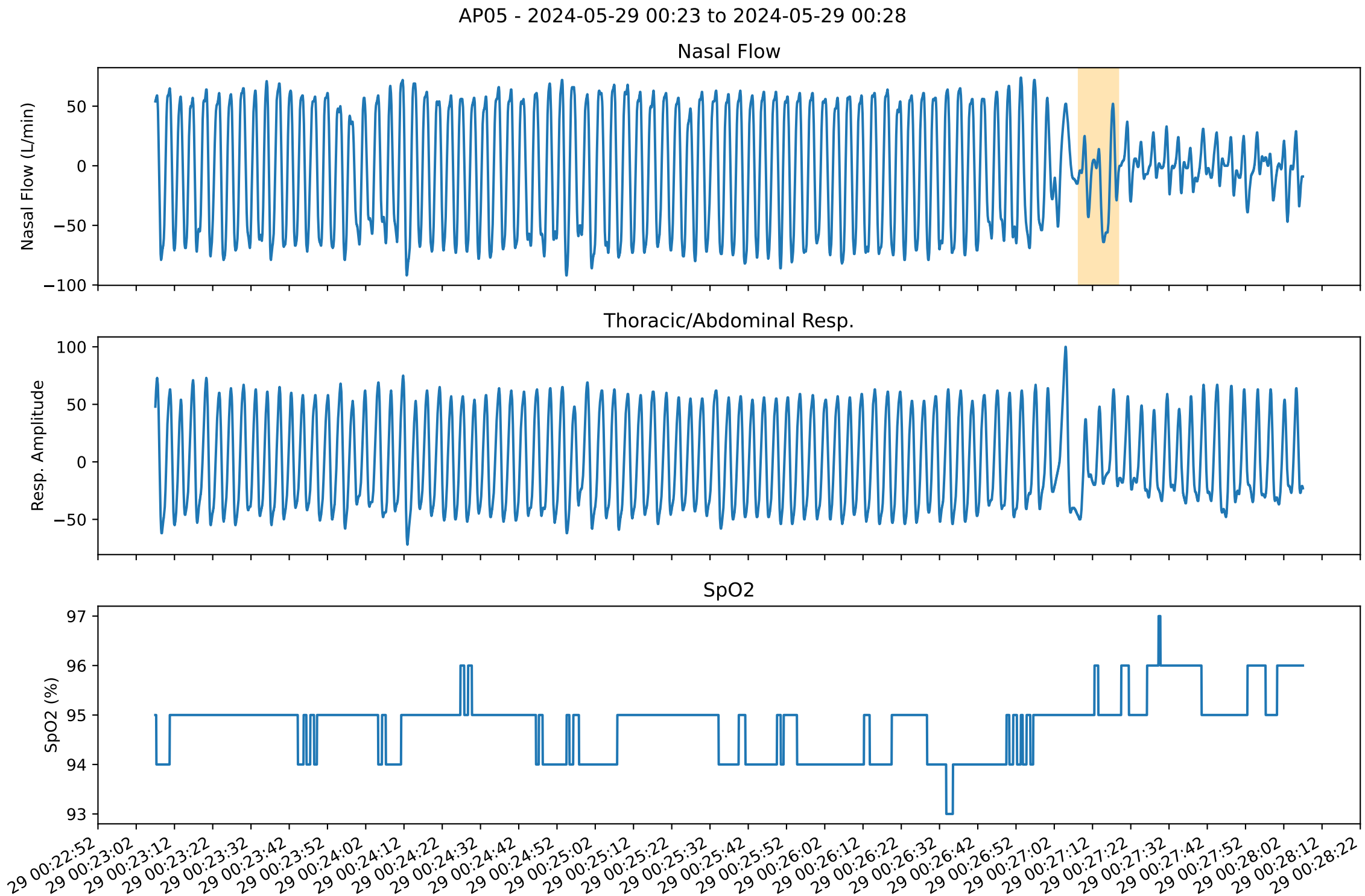
AP05 - 2024-05-29 00:23 to 2024-05-29 00:28
Nasal Flow
Nasal Flow (L/min)
50
0
−50
−100
Thoracic/Abdominal Resp.
Resp. Amplitude
100
50
0
−50
SpO2
SpO2 (%)
97
96
95
94
93
29 00:22:52
29 00:23:02
29 00:23:12
29 00:23:22
29 00:23:32
29 00:23:42
29 00:23:52
29 00:24:02
29 00:24:12
29 00:24:22
29 00:24:32
29 00:24:42
29 00:24:52
29 00:25:02
29 00:25:12
29 00:25:22
29 00:25:32
29 00:25:42
29 00:25:52
29 00:26:02
29 00:26:12
29 00:26:22
29 00:26:32
29 00:26:42
29 00:26:52
29 00:27:02
29 00:27:12
29 00:27:22
29 00:27:32
29 00:27:42
29 00:27:52
29 00:28:02
29 00:28:12
29 00:28:22

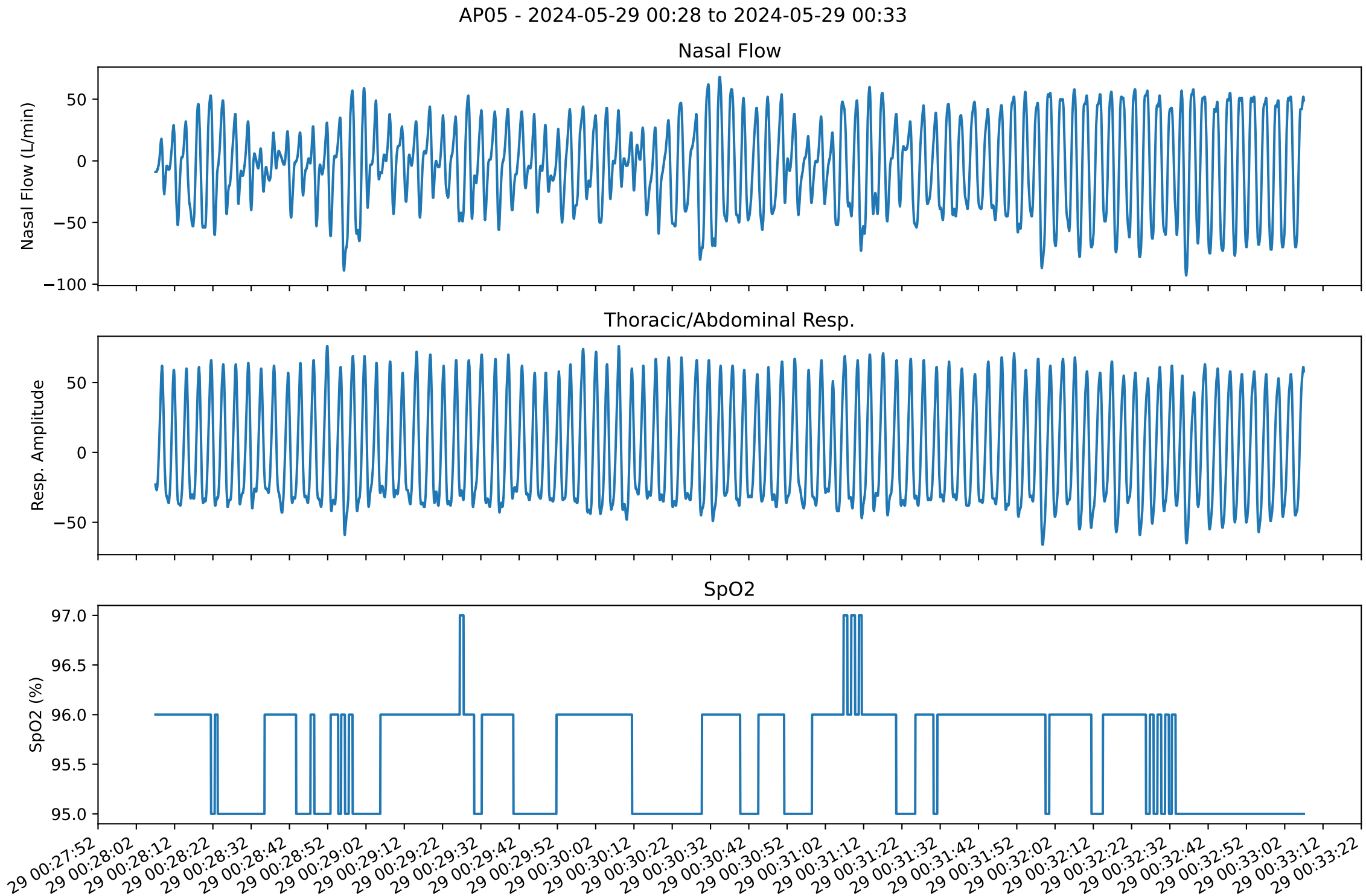
AP05 - 2024-05-29 00:28 to 2024-05-29 00:33
Nasal Flow
Nasal Flow (L/min)
50
0
−50
−100
Thoracic/Abdominal Resp.
Resp. Amplitude
50
0
−50
SpO2
SpO2 (%)
97.0
96.5
96.0
95.5
95.0
29 00:27:52
29 00:28:02
29 00:28:12
29 00:28:22
29 00:28:32
29 00:28:42
29 00:28:52
29 00:29:02
29 00:29:12
29 00:29:22
29 00:29:32
29 00:29:42
29 00:29:52
29 00:30:02
29 00:30:12
29 00:30:22
29 00:30:32
29 00:30:42
29 00:30:52
29 00:31:02
29 00:31:12
29 00:31:22
29 00:31:32
29 00:31:42
29 00:31:52
29 00:32:02
29 00:32:12
29 00:32:22
29 00:32:32
29 00:32:42
29 00:32:52
29 00:33:02
29 00:33:12
29 00:33:22

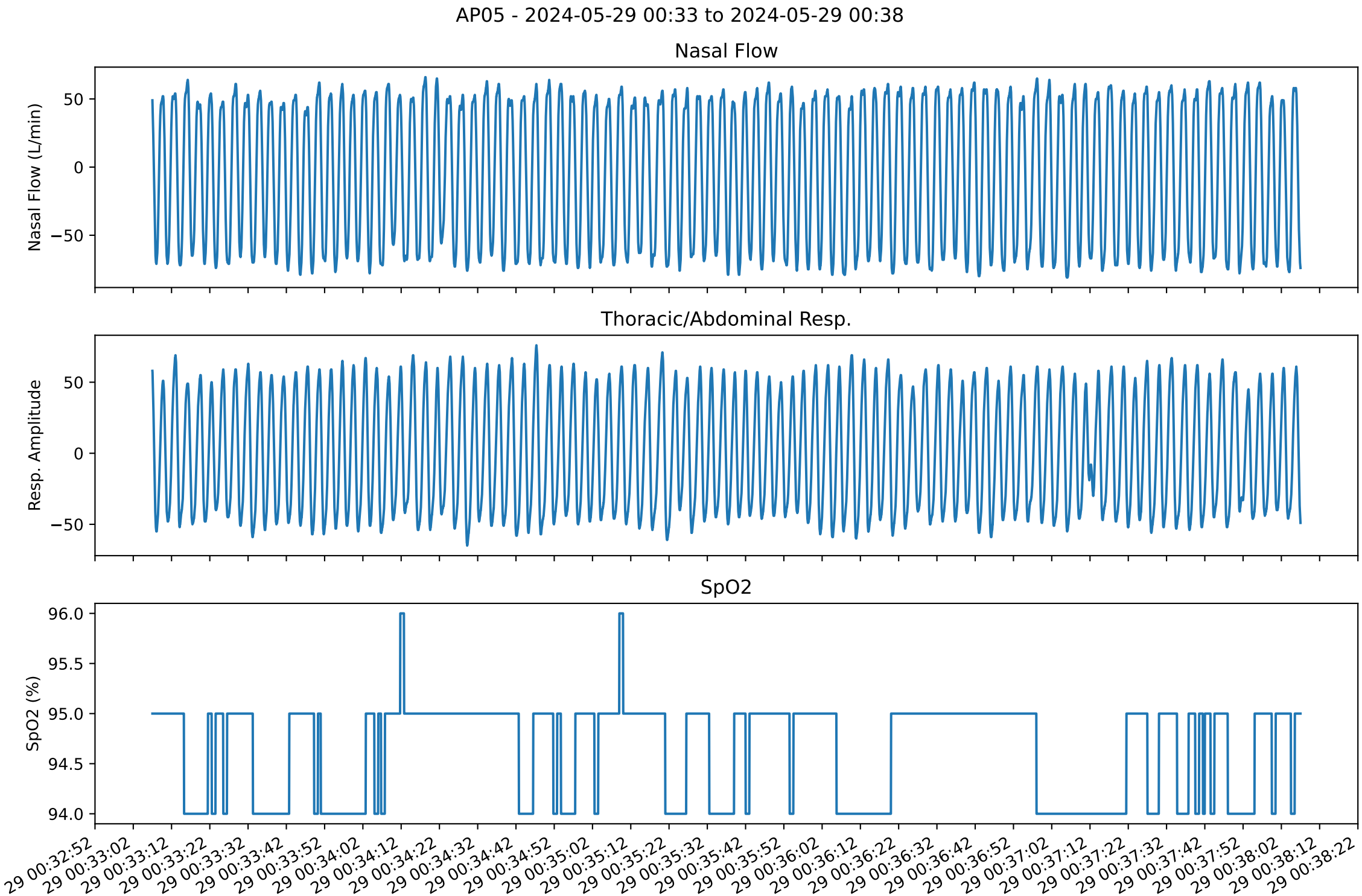
AP05 - 2024-05-29 00:33 to 2024-05-29 00:38
Nasal Flow
Nasal Flow (L/min)
50
0
−50
Thoracic/Abdominal Resp.
Resp. Amplitude
50
0
−50
SpO2
SpO2 (%)
96.0
95.5
95.0
94.5
94.0
29 00:32:52
29 00:33:02
29 00:33:12
29 00:33:22
29 00:33:32
29 00:33:42
29 00:33:52
29 00:34:02
29 00:34:12
29 00:34:22
29 00:34:32
29 00:34:42
29 00:34:52
29 00:35:02
29 00:35:12
29 00:35:22
29 00:35:32
29 00:35:42
29 00:35:52
29 00:36:02
29 00:36:12
29 00:36:22
29 00:36:32
29 00:36:42
29 00:36:52
29 00:37:02
29 00:37:12
29 00:37:22
29 00:37:32
29 00:37:42
29 00:37:52
29 00:38:02
29 00:38:12
29 00:38:22

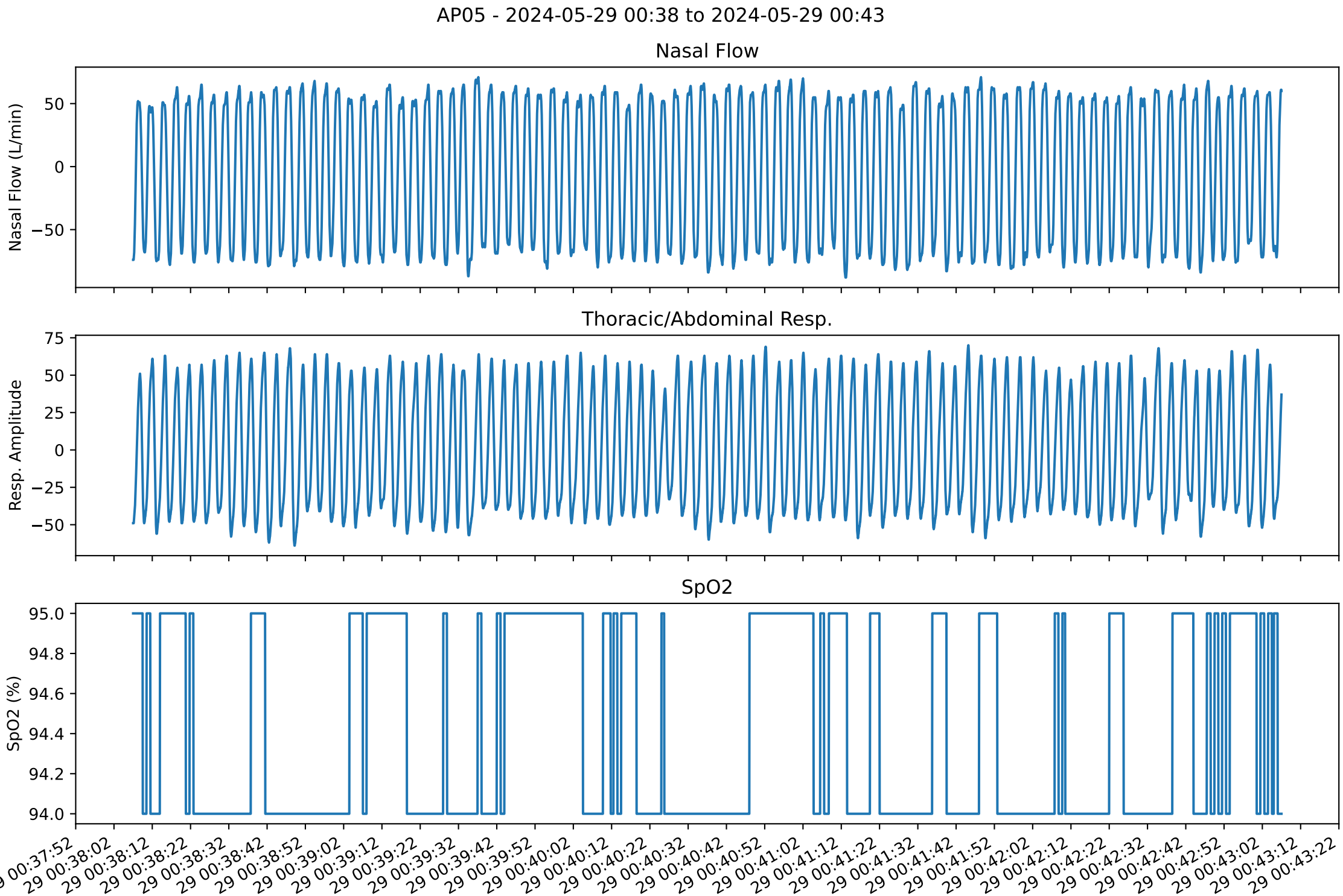
AP05 - 2024-05-29 00:38 to 2024-05-29 00:43
Nasal Flow
Nasal Flow (L/min)
50
0
−50
Thoracic/Abdominal Resp.
Resp. Amplitude
75
50
25
0
−25
−50
SpO2
SpO2 (%)
95.0
94.8
94.6
94.4
94.2
94.0
29 00:37:52
29 00:38:02
29 00:38:12
29 00:38:22
29 00:38:32
29 00:38:42
29 00:38:52
29 00:39:02
29 00:39:12
29 00:39:22
29 00:39:32
29 00:39:42
29 00:39:52
29 00:40:02
29 00:40:12
29 00:40:22
29 00:40:32
29 00:40:42
29 00:40:52
29 00:41:02
29 00:41:12
29 00:41:22
29 00:41:32
29 00:41:42
29 00:41:52
29 00:42:02
29 00:42:12
29 00:42:22
29 00:42:32
29 00:42:42
29 00:42:52
29 00:43:02
29 00:43:12
29 00:43:22

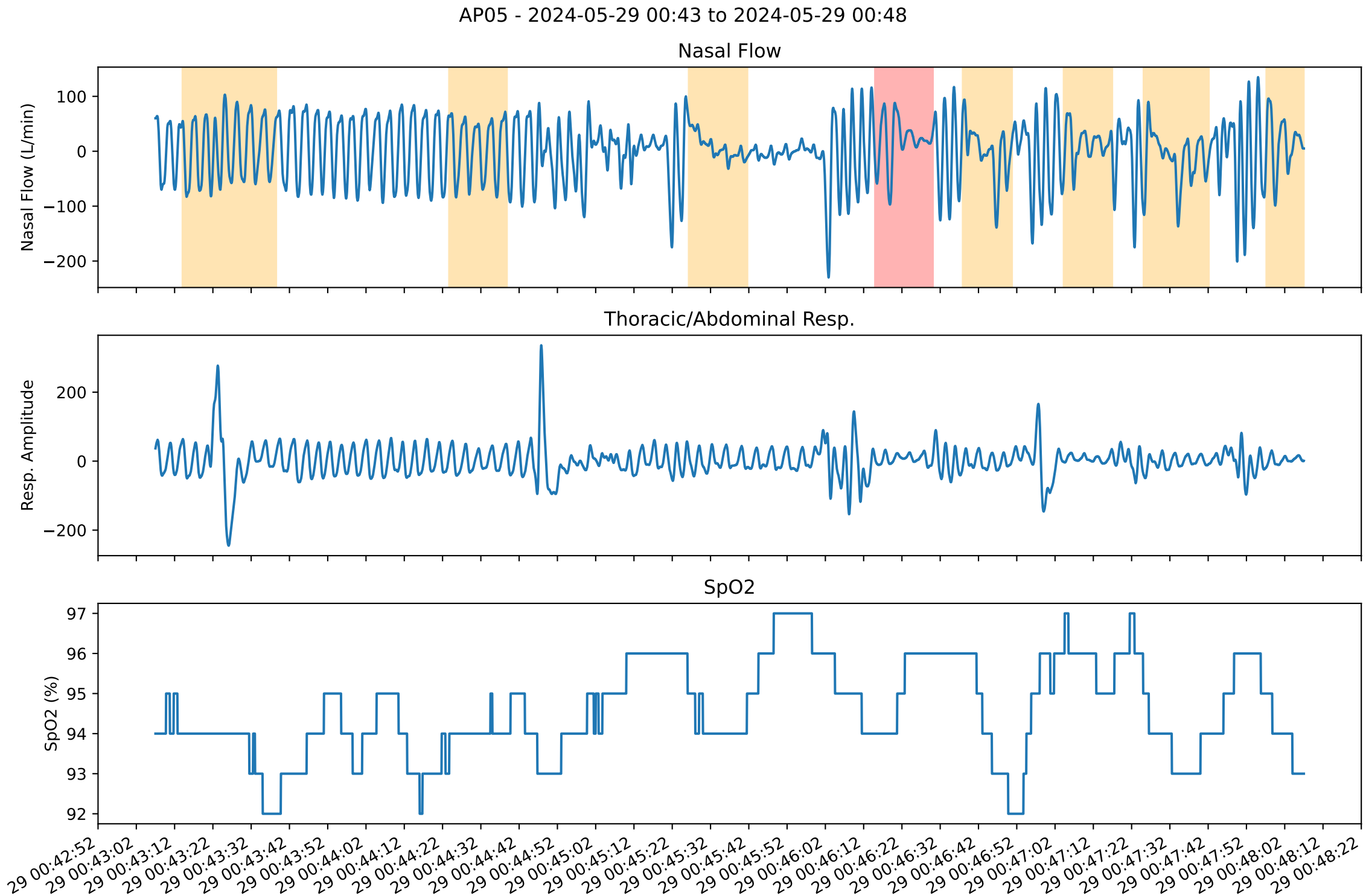
AP05 - 2024-05-29 00:43 to 2024-05-29 00:48
Nasal Flow
Nasal Flow (L/min)
100
0
−100
−200
Thoracic/Abdominal Resp.
Resp. Amplitude
200
0
−200
SpO2
SpO2 (%)
97
96
95
94
93
92
29 00:42:52
29 00:43:02
29 00:43:12
29 00:43:22
29 00:43:32
29 00:43:42
29 00:43:52
29 00:44:02
29 00:44:12
29 00:44:22
29 00:44:32
29 00:44:42
29 00:44:52
29 00:45:02
29 00:45:12
29 00:45:22
29 00:45:32
29 00:45:42
29 00:45:52
29 00:46:02
29 00:46:12
29 00:46:22
29 00:46:32
29 00:46:42
29 00:46:52
29 00:47:02
29 00:47:12
29 00:47:22
29 00:47:32
29 00:47:42
29 00:47:52
29 00:48:02
29 00:48:12
29 00:48:22

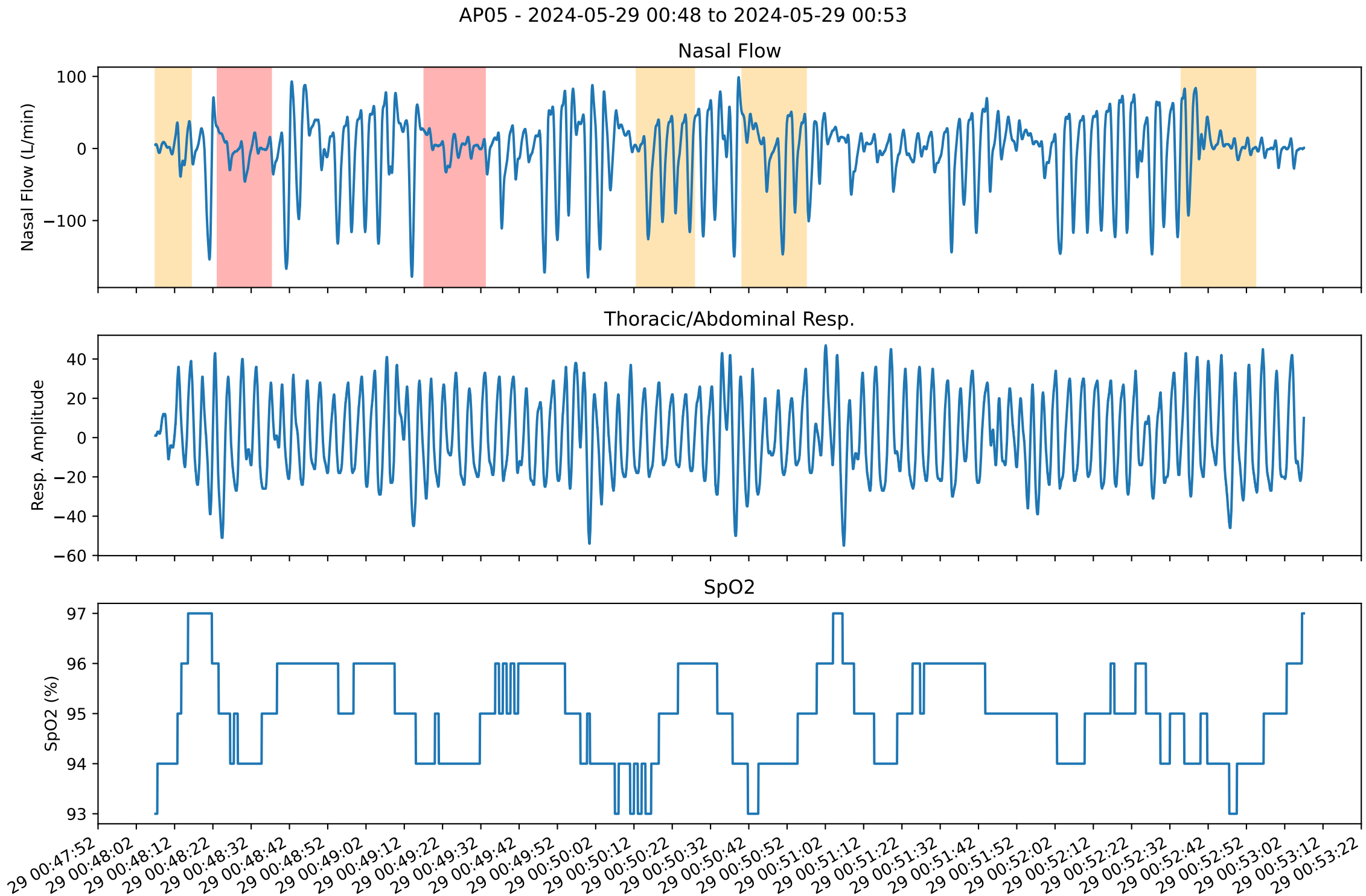
AP05 - 2024-05-29 00:48 to 2024-05-29 00:53
Nasal Flow
Nasal Flow (L/min)
100
0
−100
Thoracic/Abdominal Resp.
Resp. Amplitude
40
20
0
−20
−40
−60
SpO2
SpO2 (%)
97
96
95
94
93
29 00:47:52
29 00:48:02
29 00:48:12
29 00:48:22
29 00:48:32
29 00:48:42
29 00:48:52
29 00:49:02
29 00:49:12
29 00:49:22
29 00:49:32
29 00:49:42
29 00:49:52
29 00:50:02
29 00:50:12
29 00:50:22
29 00:50:32
29 00:50:42
29 00:50:52
29 00:51:02
29 00:51:12
29 00:51:22
29 00:51:32
29 00:51:42
29 00:51:52
29 00:52:02
29 00:52:12
29 00:52:22
29 00:52:32
29 00:52:42
29 00:52:52
29 00:53:02
29 00:53:12
29 00:53:22

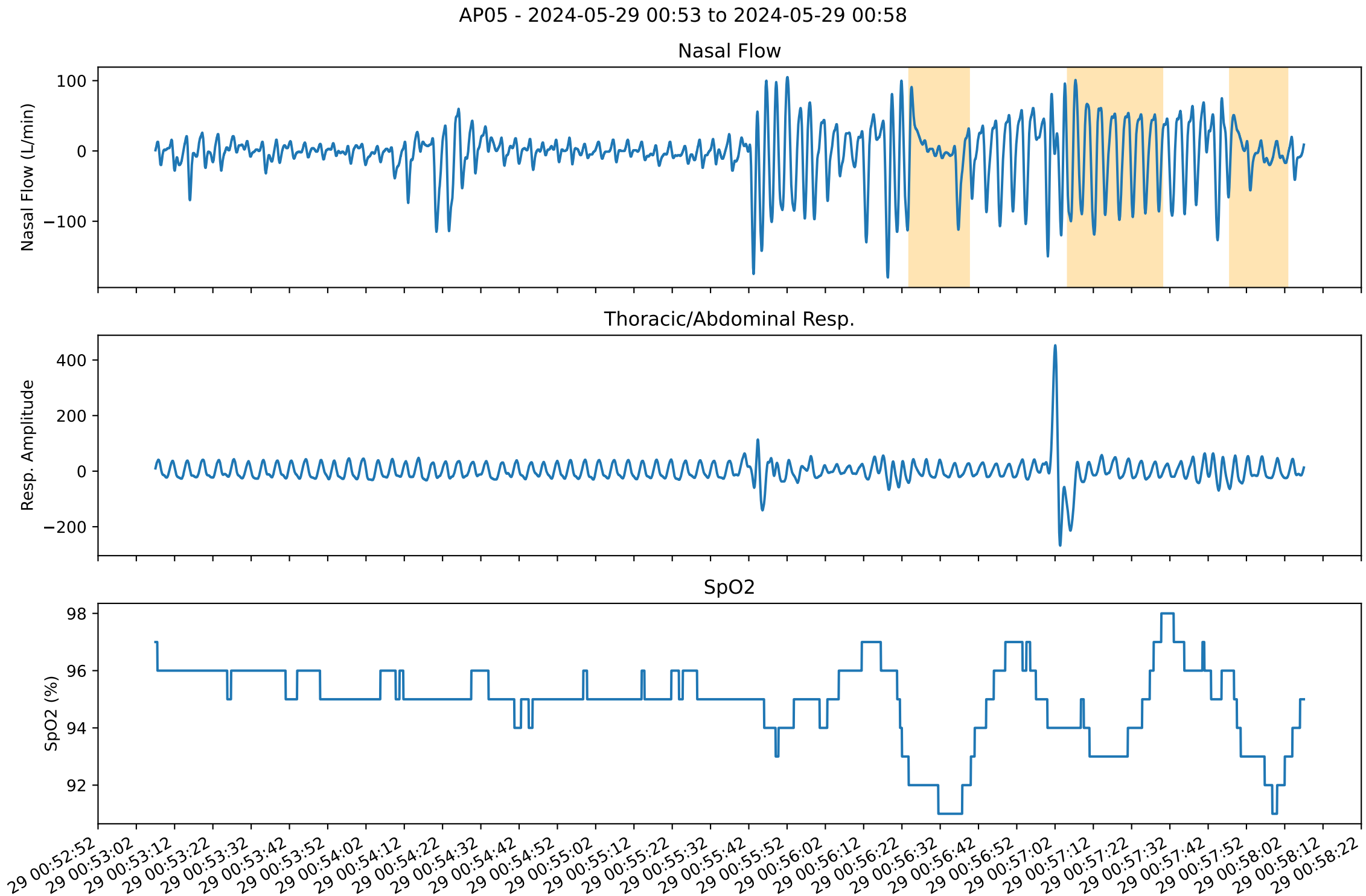
AP05 - 2024-05-29 00:53 to 2024-05-29 00:58
Nasal Flow
Nasal Flow (L/min)
100
0
−100
Thoracic/Abdominal Resp.
Resp. Amplitude
400
200
0
−200
SpO2
SpO2 (%)
98
96
94
92
29 00:52:52
29 00:53:02
29 00:53:12
29 00:53:22
29 00:53:32
29 00:53:42
29 00:53:52
29 00:54:02
29 00:54:12
29 00:54:22
29 00:54:32
29 00:54:42
29 00:54:52
29 00:55:02
29 00:55:12
29 00:55:22
29 00:55:32
29 00:55:42
29 00:55:52
29 00:56:02
29 00:56:12
29 00:56:22
29 00:56:32
29 00:56:42
29 00:56:52
29 00:57:02
29 00:57:12
29 00:57:22
29 00:57:32
29 00:57:42
29 00:57:52
29 00:58:02
29 00:58:12
29 00:58:22

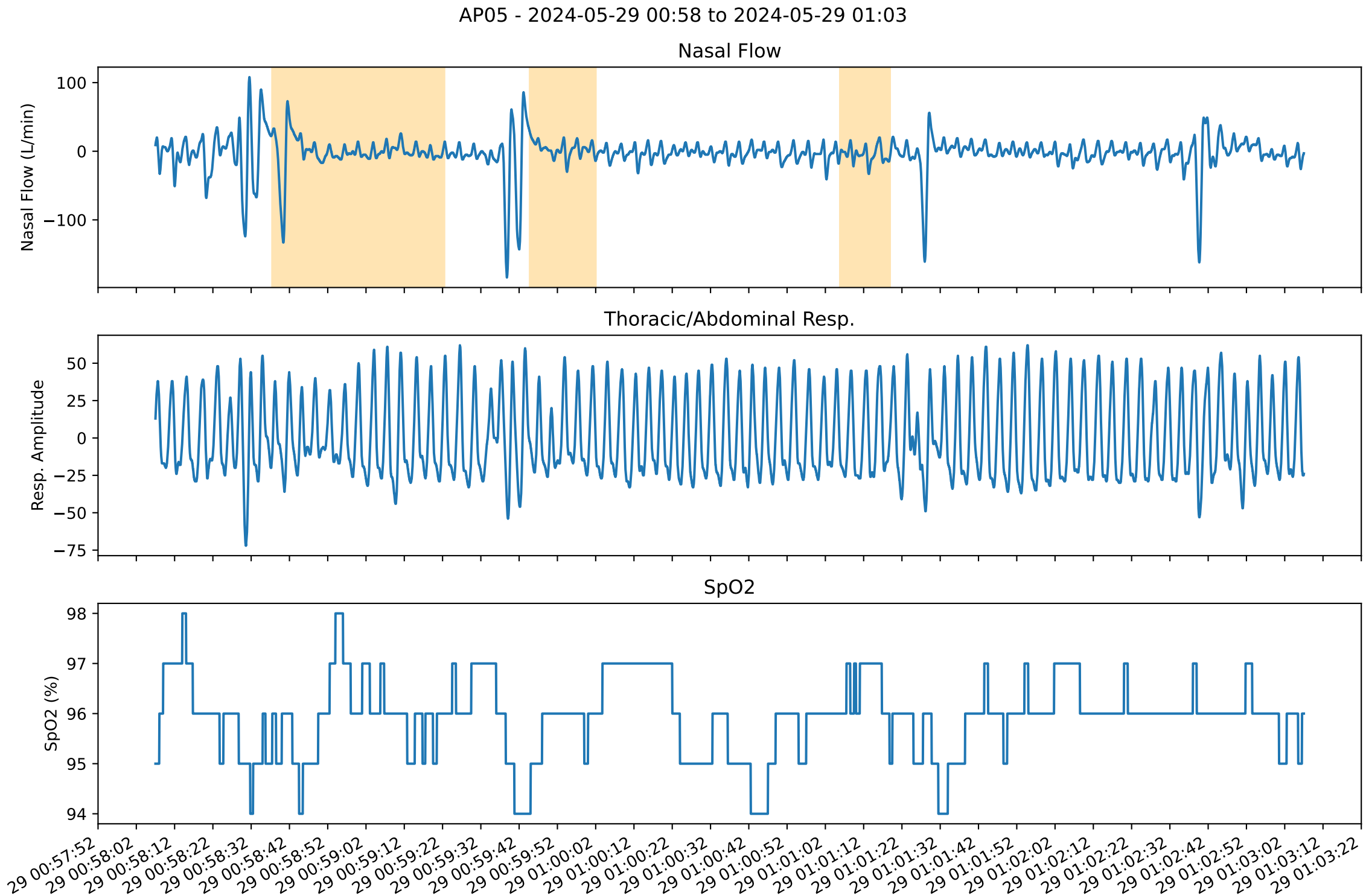
AP05 - 2024-05-29 00:58 to 2024-05-29 01:03
Nasal Flow
Nasal Flow (L/min)
100
0
−100
Thoracic/Abdominal Resp.
Resp. Amplitude
50
25
0
−25
−50
−75
SpO2
SpO2 (%)
98
97
96
95
94
29 00:57:52
29 00:58:02
29 00:58:12
29 00:58:22
29 00:58:32
29 00:58:42
29 00:58:52
29 00:59:02
29 00:59:12
29 00:59:22
29 00:59:32
29 00:59:42
29 00:59:52
29 01:00:02
29 01:00:12
29 01:00:22
29 01:00:32
29 01:00:42
29 01:00:52
29 01:01:02
29 01:01:12
29 01:01:22
29 01:01:32
29 01:01:42
29 01:01:52
29 01:02:02
29 01:02:12
29 01:02:22
29 01:02:32
29 01:02:42
29 01:02:52
29 01:03:02
29 01:03:12
29 01:03:22

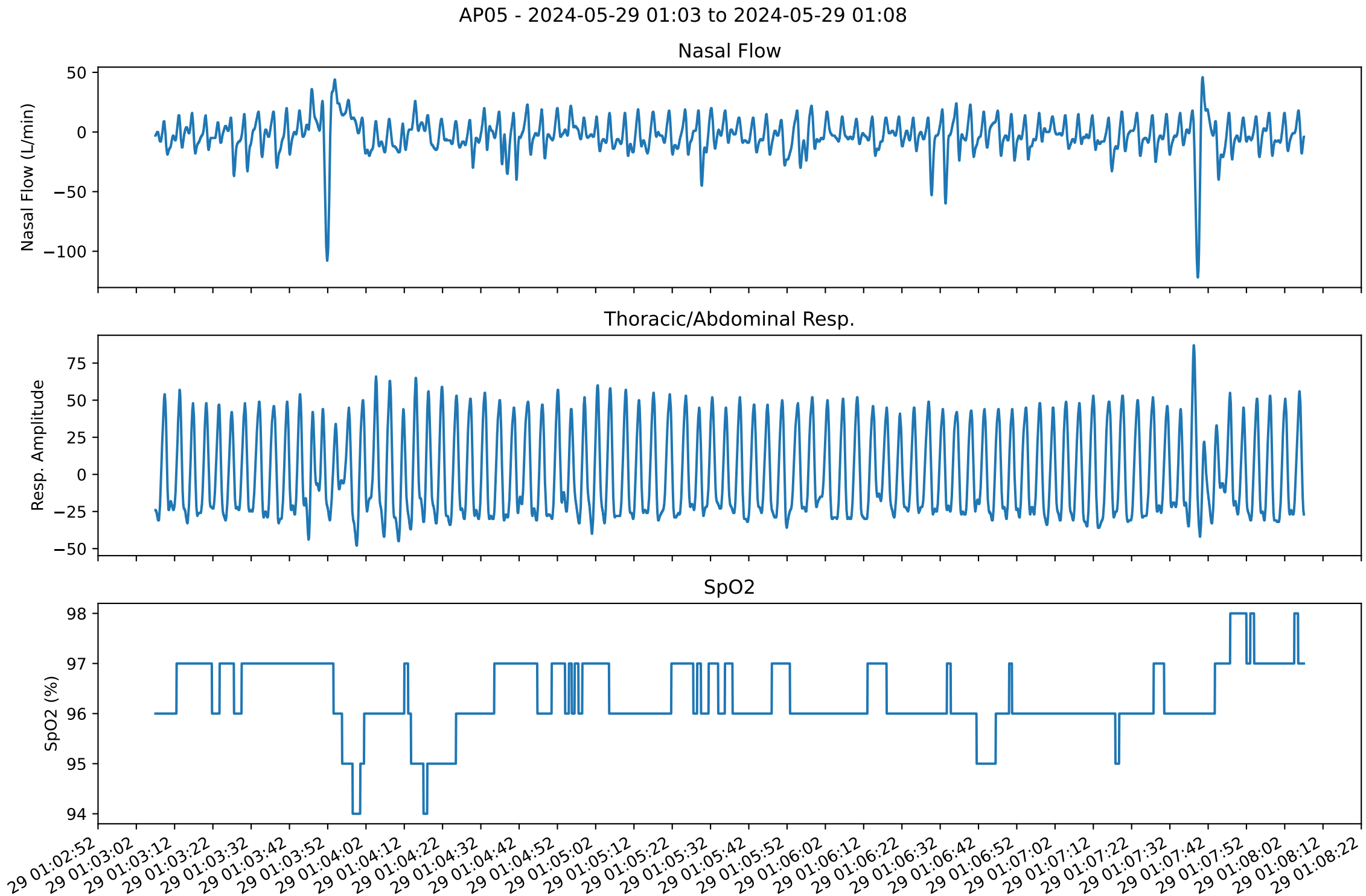
AP05 - 2024-05-29 01:03 to 2024-05-29 01:08
Nasal Flow
Nasal Flow (L/min)
50
0
−50
−100
Thoracic/Abdominal Resp.
Resp. Amplitude
75
50
25
0
−25
−50
SpO2
SpO2 (%)
98
97
96
95
94
29 01:02:52
29 01:03:02
29 01:03:12
29 01:03:22
29 01:03:32
29 01:03:42
29 01:03:52
29 01:04:02
29 01:04:12
29 01:04:22
29 01:04:32
29 01:04:42
29 01:04:52
29 01:05:02
29 01:05:12
29 01:05:22
29 01:05:32
29 01:05:42
29 01:05:52
29 01:06:02
29 01:06:12
29 01:06:22
29 01:06:32
29 01:06:42
29 01:06:52
29 01:07:02
29 01:07:12
29 01:07:22
29 01:07:32
29 01:07:42
29 01:07:52
29 01:08:02
29 01:08:12
29 01:08:22

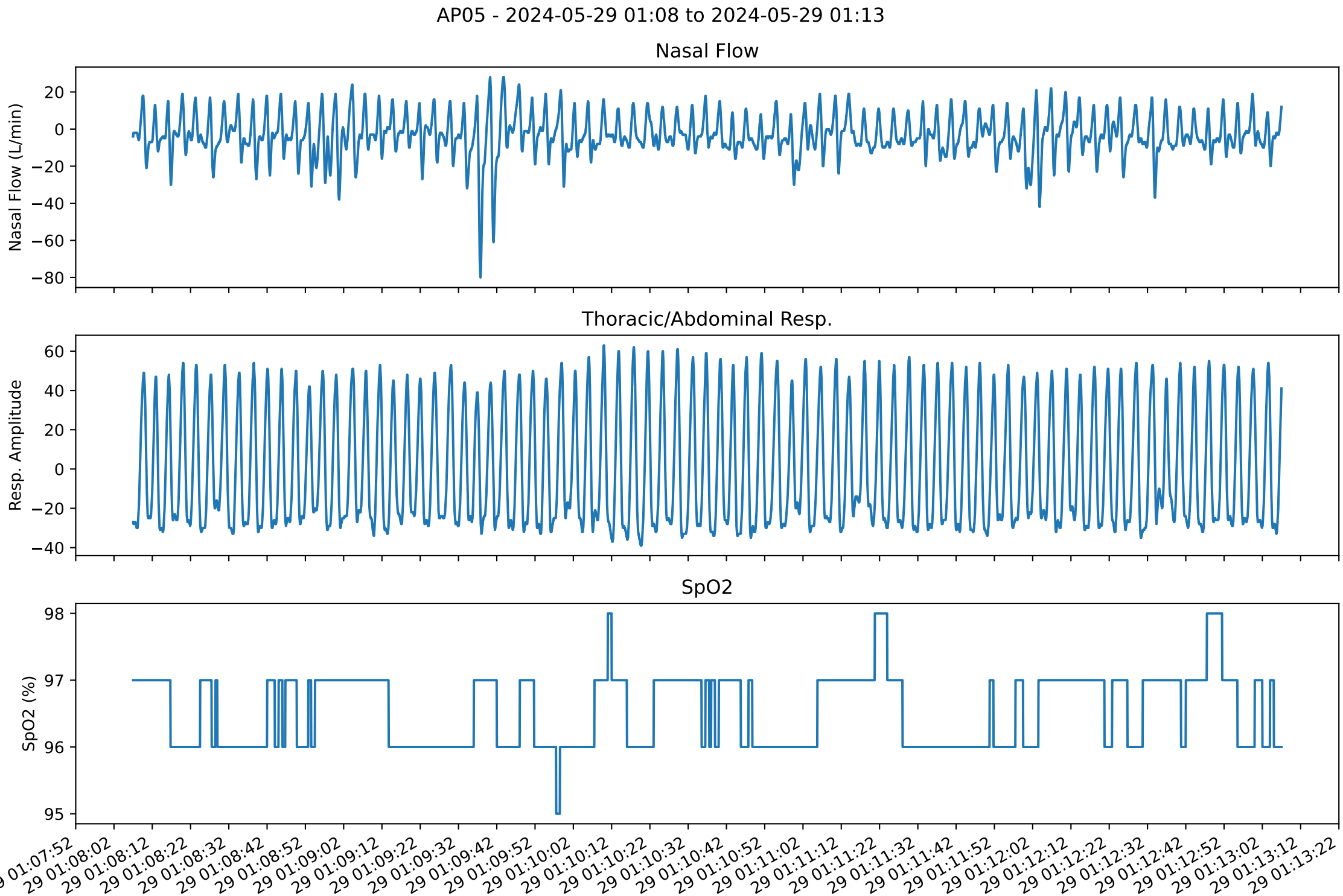
AP05 - 2024-05-29 01:08 to 2024-05-29 01:13
Nasal Flow
Nasal Flow (L/min)
20
0
−20
−40
−60
−80
Thoracic/Abdominal Resp.
Resp. Amplitude
60
40
20
0
−20
−40
SpO2
SpO2 (%)
98
97
96
95
29 01:07:52
29 01:08:02
29 01:08:12
29 01:08:22
29 01:08:32
29 01:08:42
29 01:08:52
29 01:09:02
29 01:09:12
29 01:09:22
29 01:09:32
29 01:09:42
29 01:09:52
29 01:10:02
29 01:10:12
29 01:10:22
29 01:10:32
29 01:10:42
29 01:10:52
29 01:11:02
29 01:11:12
29 01:11:22
29 01:11:32
29 01:11:42
29 01:11:52
29 01:12:02
29 01:12:12
29 01:12:22
29 01:12:32
29 01:12:42
29 01:12:52
29 01:13:02
29 01:13:12
29 01:13:22

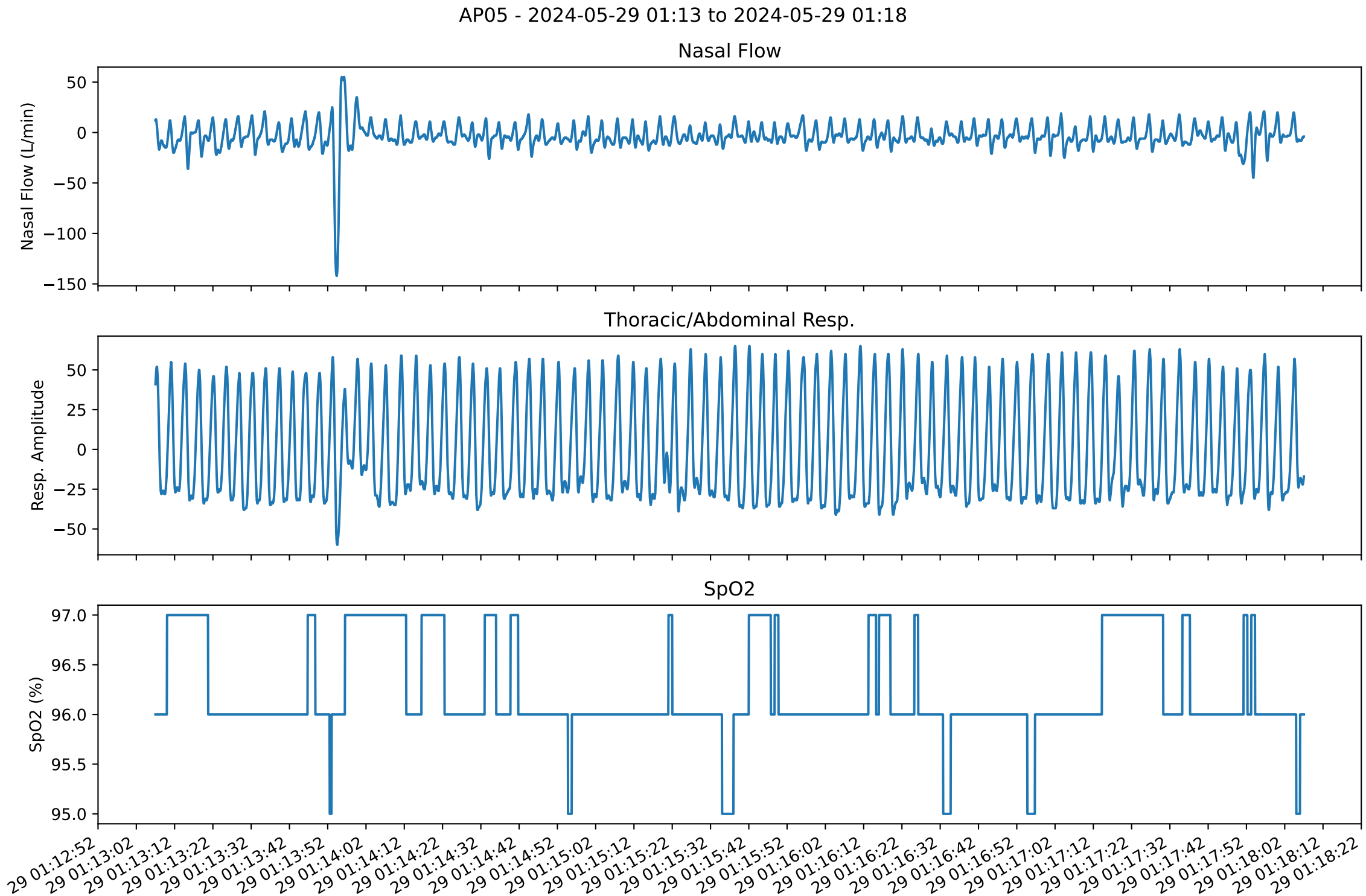
AP05 - 2024-05-29 01:13 to 2024-05-29 01:18
Nasal Flow
Nasal Flow (L/min)
50
0
−50
−100
−150
Thoracic/Abdominal Resp.
Resp. Amplitude
50
25
0
−25
−50
SpO2
SpO2 (%)
97.0
96.5
96.0
95.5
95.0
29 01:12:52
29 01:13:02
29 01:13:12
29 01:13:22
29 01:13:32
29 01:13:42
29 01:13:52
29 01:14:02
29 01:14:12
29 01:14:22
29 01:14:32
29 01:14:42
29 01:14:52
29 01:15:02
29 01:15:12
29 01:15:22
29 01:15:32
29 01:15:42
29 01:15:52
29 01:16:02
29 01:16:12
29 01:16:22
29 01:16:32
29 01:16:42
29 01:16:52
29 01:17:02
29 01:17:12
29 01:17:22
29 01:17:32
29 01:17:42
29 01:17:52
29 01:18:02
29 01:18:12
29 01:18:22

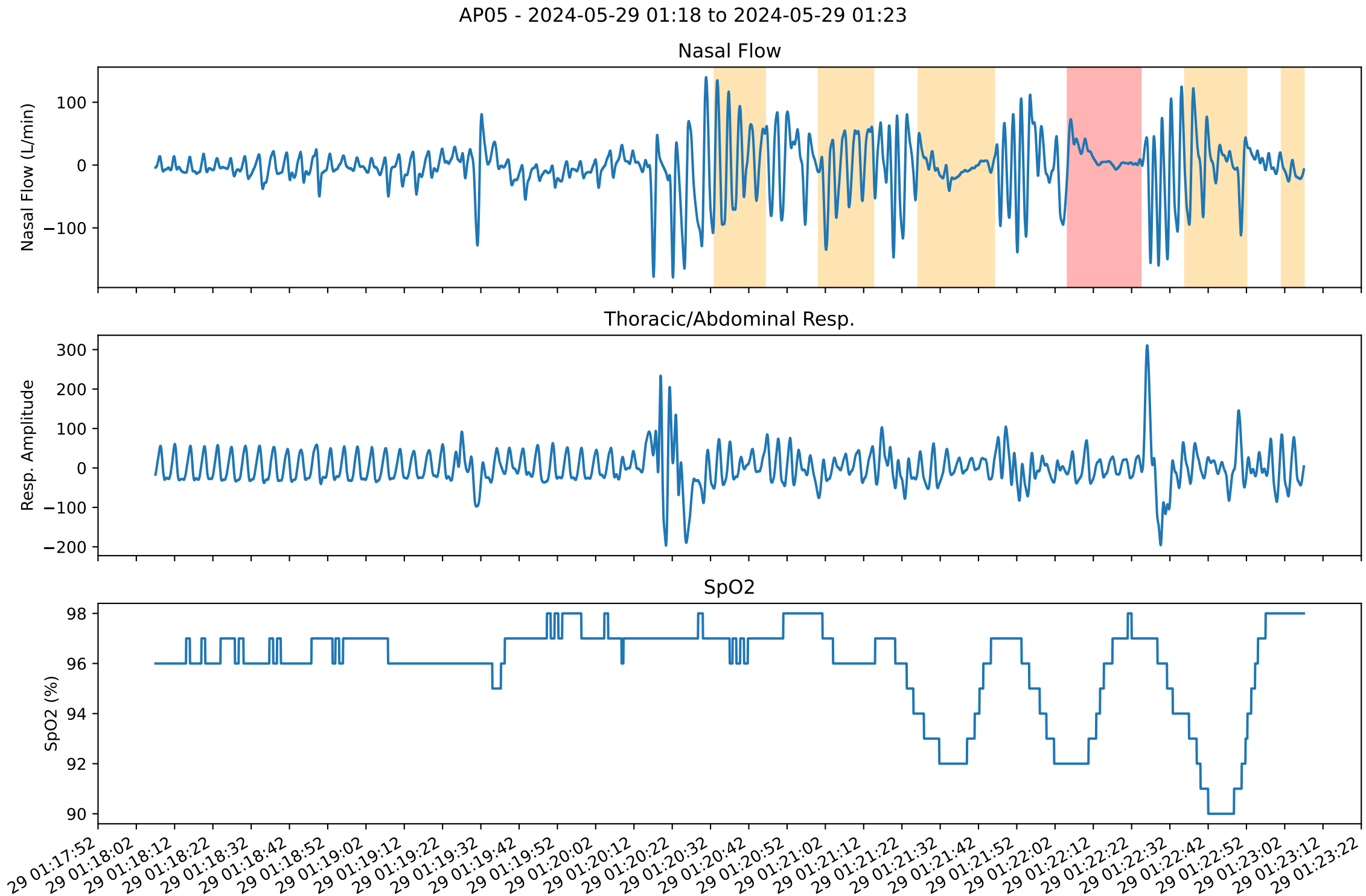
AP05 - 2024-05-29 01:18 to 2024-05-29 01:23
Nasal Flow
Nasal Flow (L/min)
100
0
−100
Thoracic/Abdominal Resp.
Resp. Amplitude
300
200
100
0
−100
−200
SpO2
SpO2 (%)
98
96
94
92
90
29 01:17:52
29 01:18:02
29 01:18:12
29 01:18:22
29 01:18:32
29 01:18:42
29 01:18:52
29 01:19:02
29 01:19:12
29 01:19:22
29 01:19:32
29 01:19:42
29 01:19:52
29 01:20:02
29 01:20:12
29 01:20:22
29 01:20:32
29 01:20:42
29 01:20:52
29 01:21:02
29 01:21:12
29 01:21:22
29 01:21:32
29 01:21:42
29 01:21:52
29 01:22:02
29 01:22:12
29 01:22:22
29 01:22:32
29 01:22:42
29 01:22:52
29 01:23:02
29 01:23:12
29 01:23:22

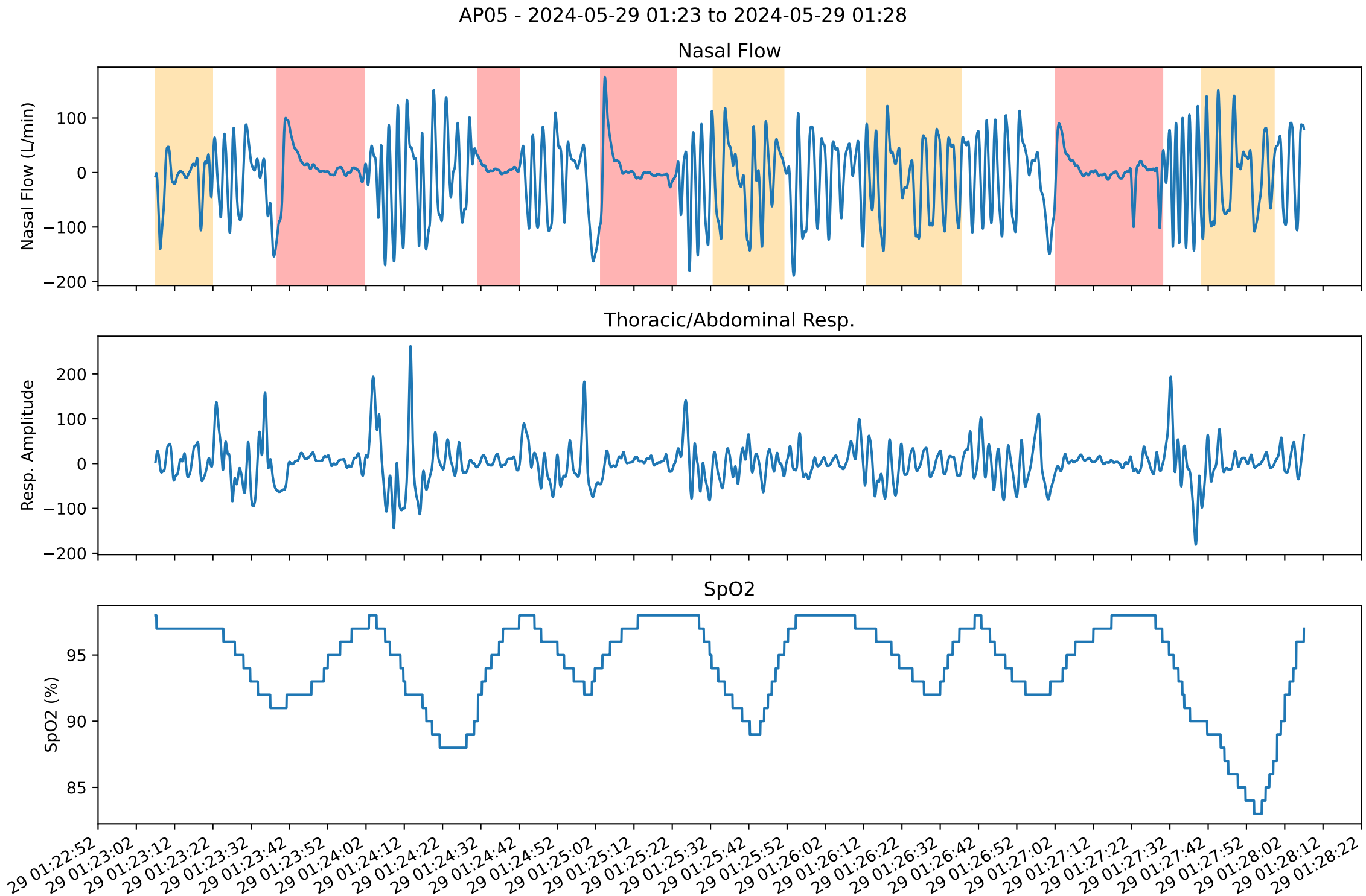
AP05 - 2024-05-29 01:23 to 2024-05-29 01:28
Nasal Flow
Nasal Flow (L/min)
100
0
−100
−200
Thoracic/Abdominal Resp.
Resp. Amplitude
200
100
0
−100
−200
SpO2
SpO2 (%)
95
90
85
29 01:22:52
29 01:23:02
29 01:23:12
29 01:23:22
29 01:23:32
29 01:23:42
29 01:23:52
29 01:24:02
29 01:24:12
29 01:24:22
29 01:24:32
29 01:24:42
29 01:24:52
29 01:25:02
29 01:25:12
29 01:25:22
29 01:25:32
29 01:25:42
29 01:25:52
29 01:26:02
29 01:26:12
29 01:26:22
29 01:26:32
29 01:26:42
29 01:26:52
29 01:27:02
29 01:27:12
29 01:27:22
29 01:27:32
29 01:27:42
29 01:27:52
29 01:28:02
29 01:28:12
29 01:28:22

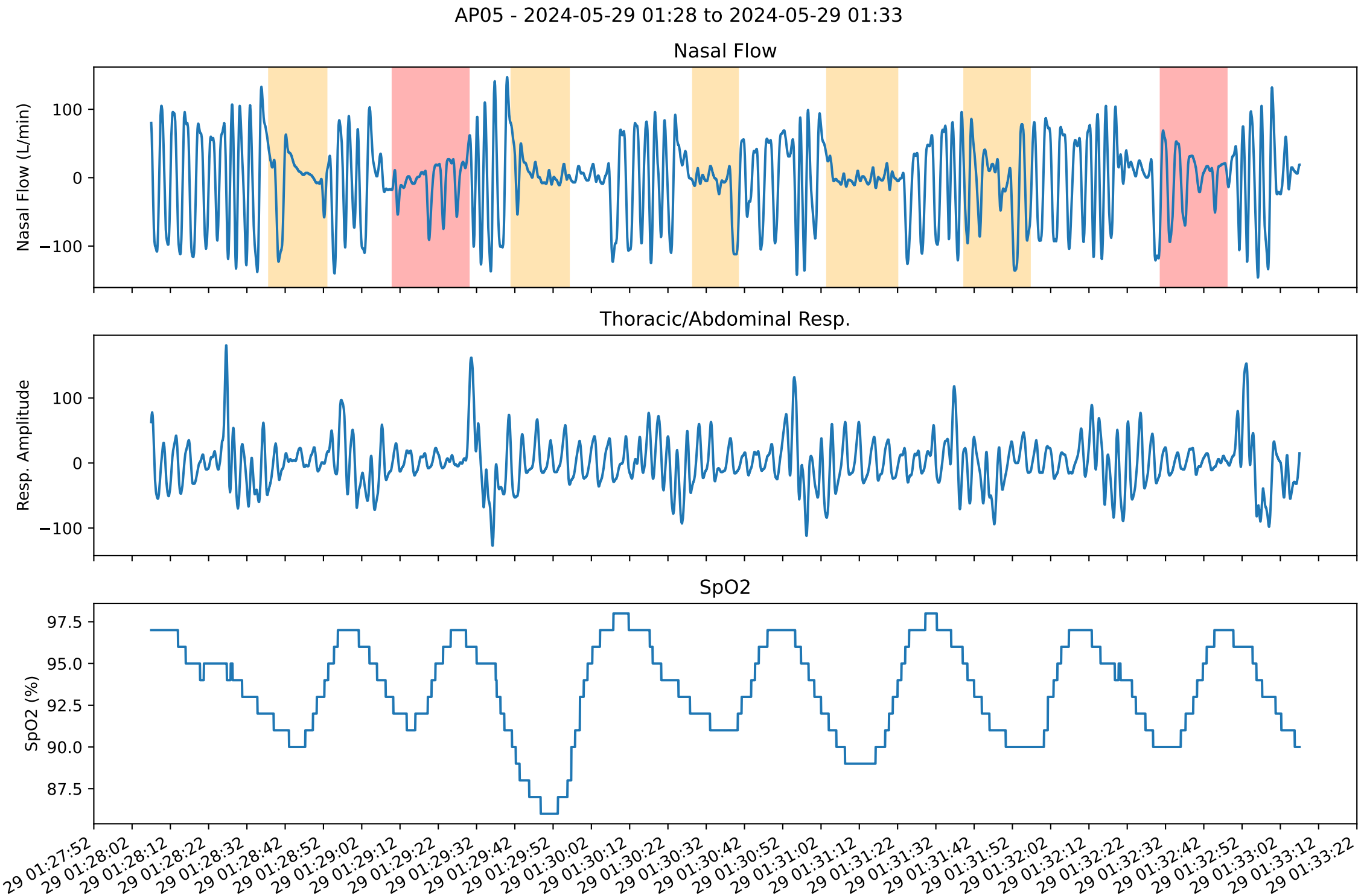
AP05 - 2024-05-29 01:28 to 2024-05-29 01:33
Nasal Flow
Nasal Flow (L/min)
100
0
−100
Thoracic/Abdominal Resp.
Resp. Amplitude
100
0
−100
SpO2
SpO2 (%)
97.5
95.0
92.5
90.0
87.5
29 01:27:52
29 01:28:02
29 01:28:12
29 01:28:22
29 01:28:32
29 01:28:42
29 01:28:52
29 01:29:02
29 01:29:12
29 01:29:22
29 01:29:32
29 01:29:42
29 01:29:52
29 01:30:02
29 01:30:12
29 01:30:22
29 01:30:32
29 01:30:42
29 01:30:52
29 01:31:02
29 01:31:12
29 01:31:22
29 01:31:32
29 01:31:42
29 01:31:52
29 01:32:02
29 01:32:12
29 01:32:22
29 01:32:32
29 01:32:42
29 01:32:52
29 01:33:02
29 01:33:12
29 01:33:22

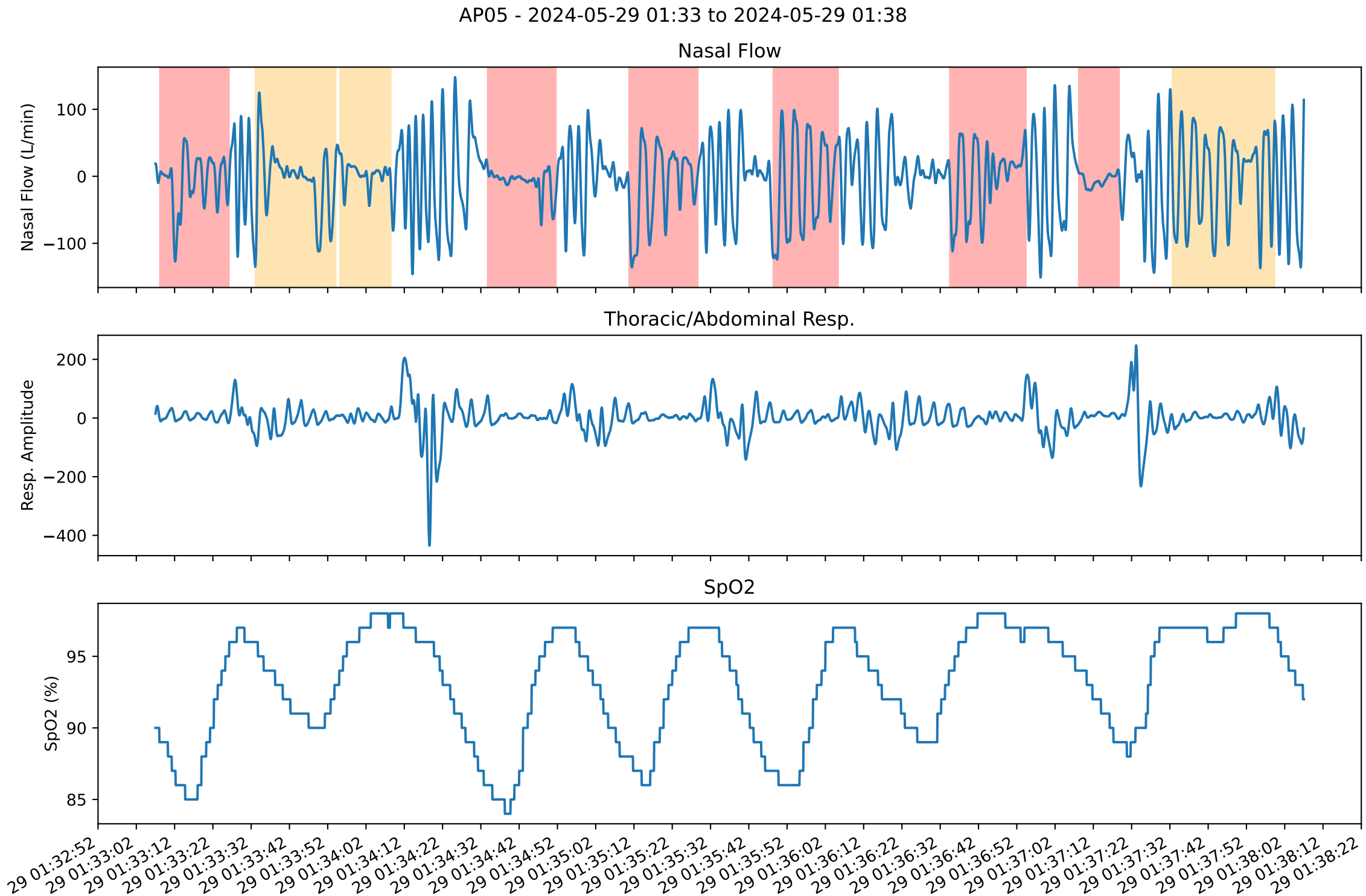
AP05 - 2024-05-29 01:33 to 2024-05-29 01:38
Nasal Flow
Nasal Flow (L/min)
100
0
−100
Thoracic/Abdominal Resp.
Resp. Amplitude
200
0
−200
−400
SpO2
SpO2 (%)
95
90
85
29 01:32:52
29 01:33:02
29 01:33:12
29 01:33:22
29 01:33:32
29 01:33:42
29 01:33:52
29 01:34:02
29 01:34:12
29 01:34:22
29 01:34:32
29 01:34:42
29 01:34:52
29 01:35:02
29 01:35:12
29 01:35:22
29 01:35:32
29 01:35:42
29 01:35:52
29 01:36:02
29 01:36:12
29 01:36:22
29 01:36:32
29 01:36:42
29 01:36:52
29 01:37:02
29 01:37:12
29 01:37:22
29 01:37:32
29 01:37:42
29 01:37:52
29 01:38:02
29 01:38:12
29 01:38:22

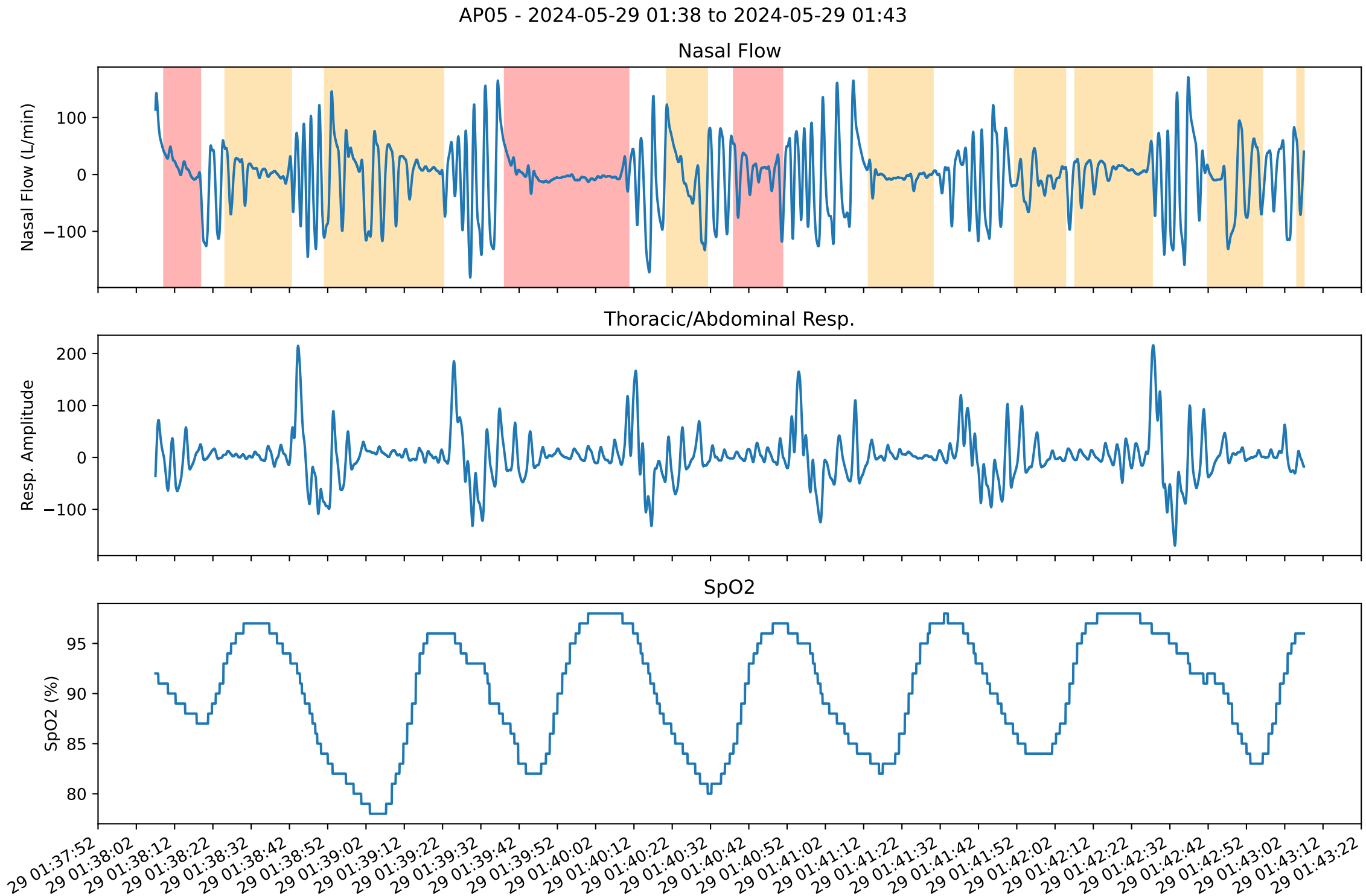
AP05 - 2024-05-29 01:38 to 2024-05-29 01:43
Nasal Flow
Nasal Flow (L/min)
100
0
−100
Thoracic/Abdominal Resp.
Resp. Amplitude
200
100
0
−100
SpO2
SpO2 (%)
95
90
85
80
29 01:37:52
29 01:38:02
29 01:38:12
29 01:38:22
29 01:38:32
29 01:38:42
29 01:38:52
29 01:39:02
29 01:39:12
29 01:39:22
29 01:39:32
29 01:39:42
29 01:39:52
29 01:40:02
29 01:40:12
29 01:40:22
29 01:40:32
29 01:40:42
29 01:40:52
29 01:41:02
29 01:41:12
29 01:41:22
29 01:41:32
29 01:41:42
29 01:41:52
29 01:42:02
29 01:42:12
29 01:42:22
29 01:42:32
29 01:42:42
29 01:42:52
29 01:43:02
29 01:43:12
29 01:43:22

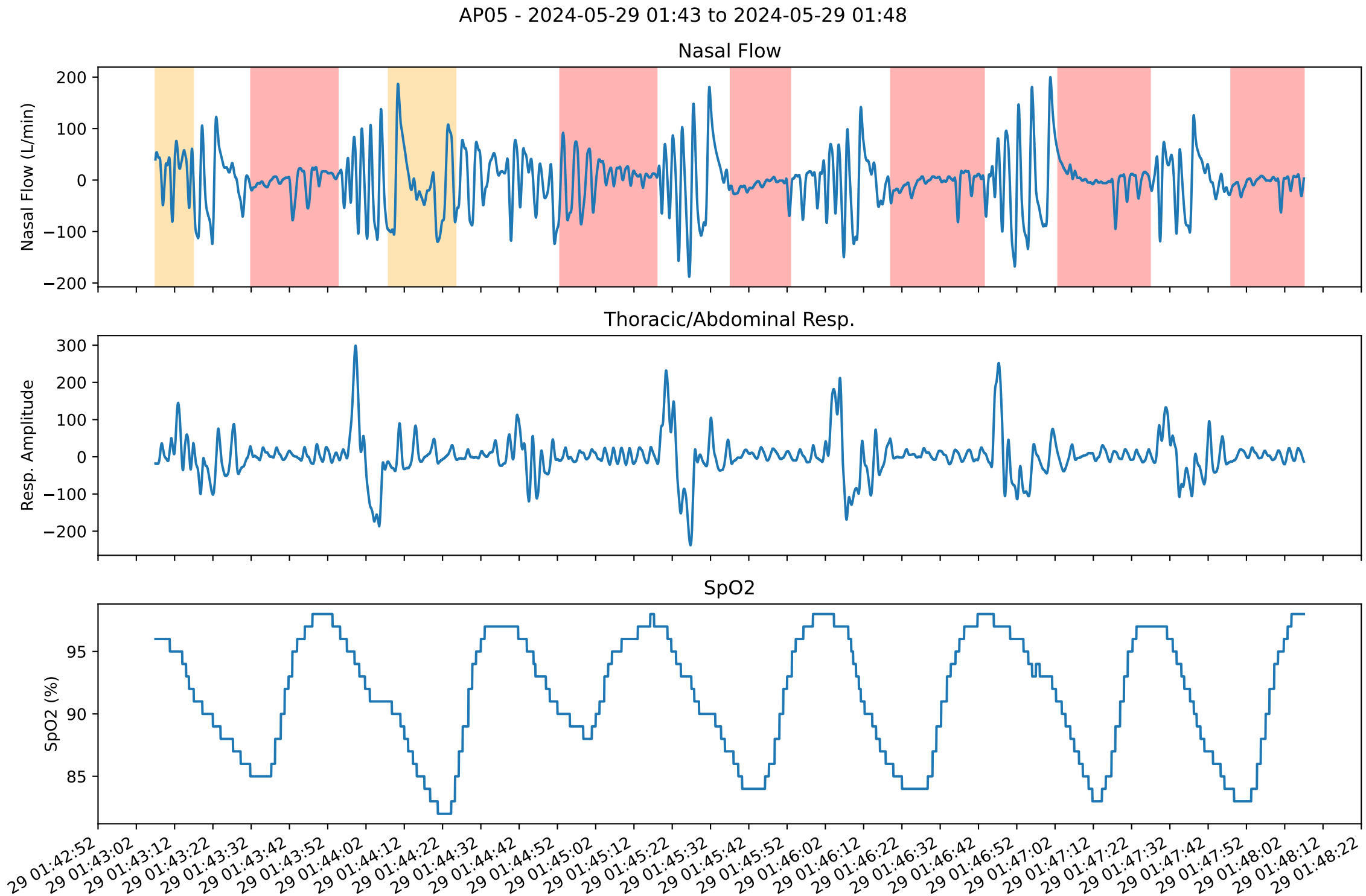
AP05 - 2024-05-29 01:43 to 2024-05-29 01:48
Nasal Flow
Nasal Flow (L/min)
200
100
0
−100
−200
Thoracic/Abdominal Resp.
Resp. Amplitude
300
200
100
0
−100
−200
SpO2
SpO2 (%)
95
90
85
29 01:42:52
29 01:43:02
29 01:43:12
29 01:43:22
29 01:43:32
29 01:43:42
29 01:43:52
29 01:44:02
29 01:44:12
29 01:44:22
29 01:44:32
29 01:44:42
29 01:44:52
29 01:45:02
29 01:45:12
29 01:45:22
29 01:45:32
29 01:45:42
29 01:45:52
29 01:46:02
29 01:46:12
29 01:46:22
29 01:46:32
29 01:46:42
29 01:46:52
29 01:47:02
29 01:47:12
29 01:47:22
29 01:47:32
29 01:47:42
29 01:47:52
29 01:48:02
29 01:48:12
29 01:48:22

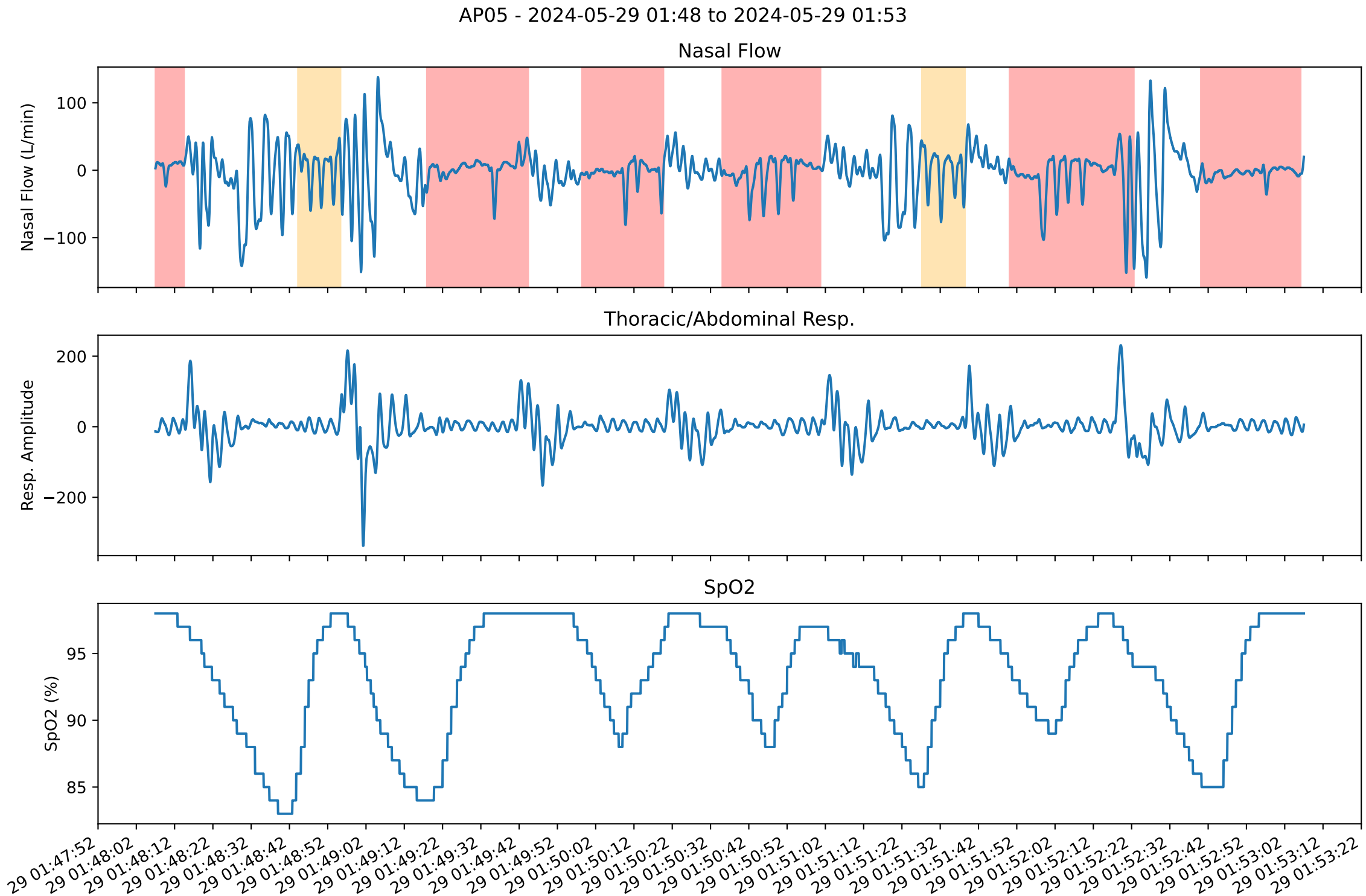
AP05 - 2024-05-29 01:48 to 2024-05-29 01:53
Nasal Flow
Nasal Flow (L/min)
100
0
−100
Thoracic/Abdominal Resp.
Resp. Amplitude
200
0
−200
SpO2
SpO2 (%)
95
90
85
29 01:47:52
29 01:48:02
29 01:48:12
29 01:48:22
29 01:48:32
29 01:48:42
29 01:48:52
29 01:49:02
29 01:49:12
29 01:49:22
29 01:49:32
29 01:49:42
29 01:49:52
29 01:50:02
29 01:50:12
29 01:50:22
29 01:50:32
29 01:50:42
29 01:50:52
29 01:51:02
29 01:51:12
29 01:51:22
29 01:51:32
29 01:51:42
29 01:51:52
29 01:52:02
29 01:52:12
29 01:52:22
29 01:52:32
29 01:52:42
29 01:52:52
29 01:53:02
29 01:53:12
29 01:53:22

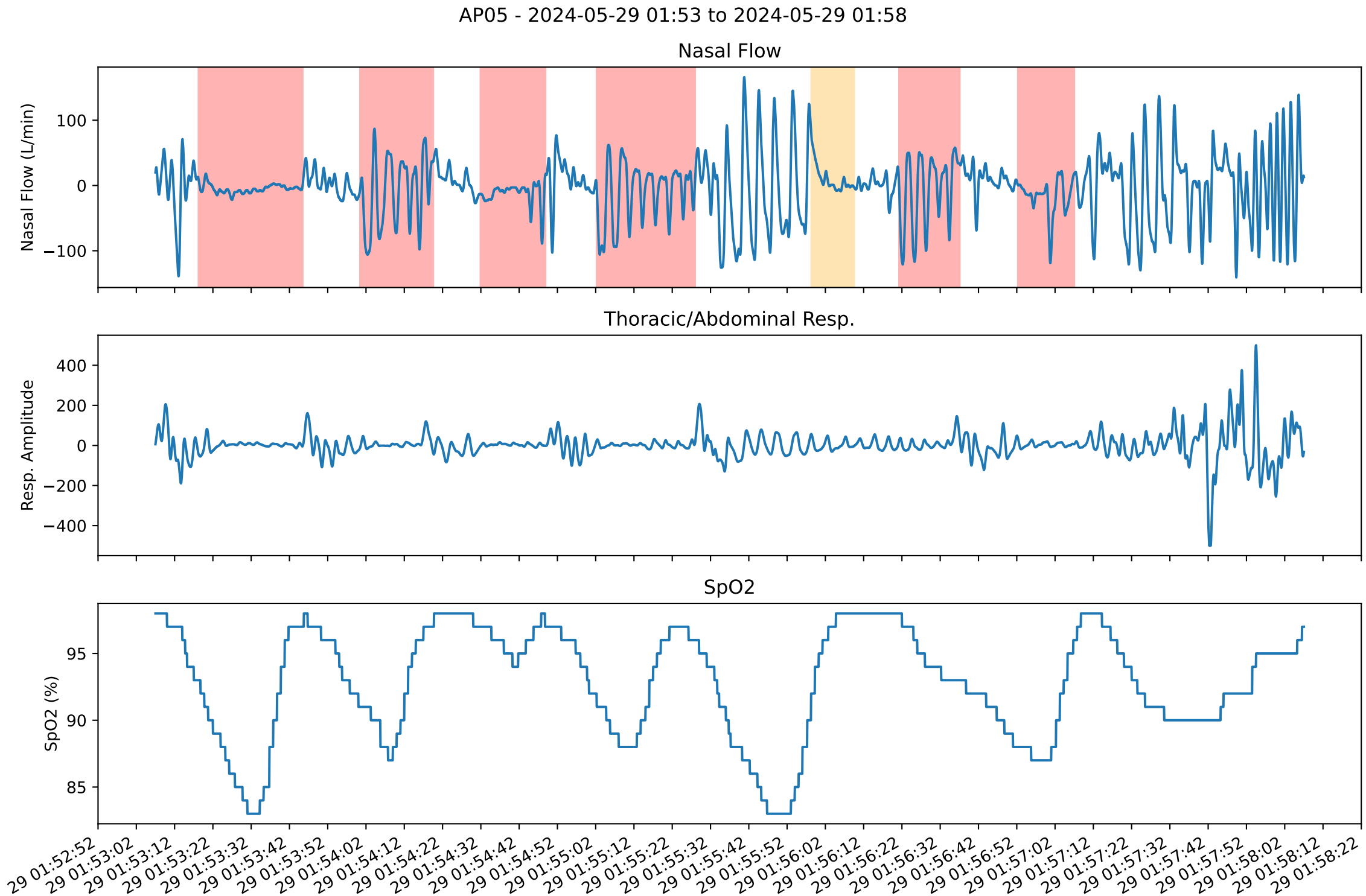
AP05 - 2024-05-29 01:53 to 2024-05-29 01:58
Nasal Flow
Nasal Flow (L/min)
100
0
−100
Thoracic/Abdominal Resp.
Resp. Amplitude
400
200
0
−200
−400
SpO2
SpO2 (%)
95
90
85
29 01:52:52
29 01:53:02
29 01:53:12
29 01:53:22
29 01:53:32
29 01:53:42
29 01:53:52
29 01:54:02
29 01:54:12
29 01:54:22
29 01:54:32
29 01:54:42
29 01:54:52
29 01:55:02
29 01:55:12
29 01:55:22
29 01:55:32
29 01:55:42
29 01:55:52
29 01:56:02
29 01:56:12
29 01:56:22
29 01:56:32
29 01:56:42
29 01:56:52
29 01:57:02
29 01:57:12
29 01:57:22
29 01:57:32
29 01:57:42
29 01:57:52
29 01:58:02
29 01:58:12
29 01:58:22

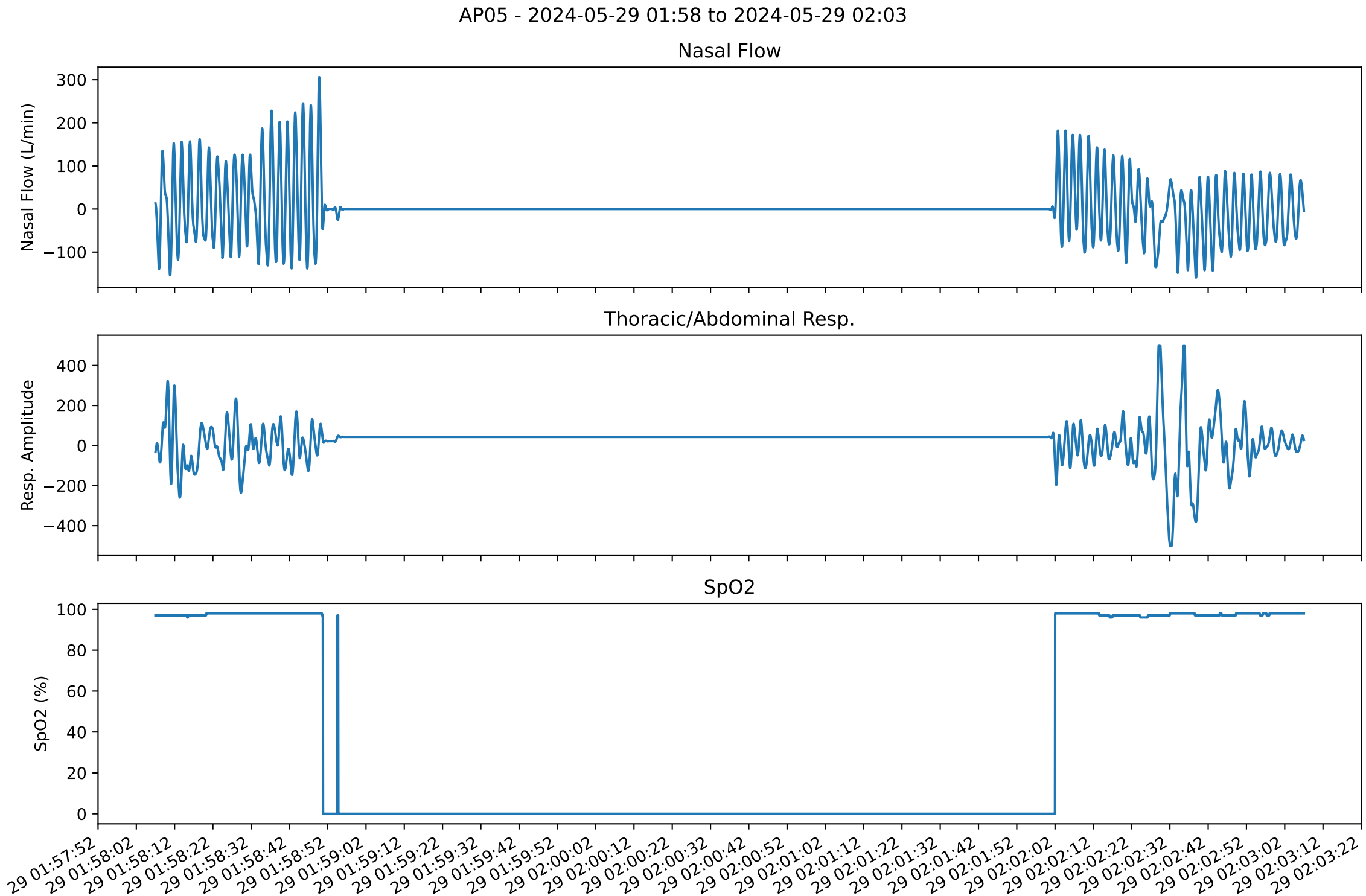
AP05 - 2024-05-29 01:58 to 2024-05-29 02:03
Nasal Flow
Nasal Flow (L/min)
300
200
100
0
−100
Thoracic/Abdominal Resp.
Resp. Amplitude
400
200
0
−200
−400
SpO2
SpO2 (%)
100
80
60
40
20
0
29 01:57:52
29 01:58:02
29 01:58:12
29 01:58:22
29 01:58:32
29 01:58:42
29 01:58:52
29 01:59:02
29 01:59:12
29 01:59:22
29 01:59:32
29 01:59:42
29 01:59:52
29 02:00:02
29 02:00:12
29 02:00:22
29 02:00:32
29 02:00:42
29 02:00:52
29 02:01:02
29 02:01:12
29 02:01:22
29 02:01:32
29 02:01:42
29 02:01:52
29 02:02:02
29 02:02:12
29 02:02:22
29 02:02:32
29 02:02:42
29 02:02:52
29 02:03:02
29 02:03:12
29 02:03:22

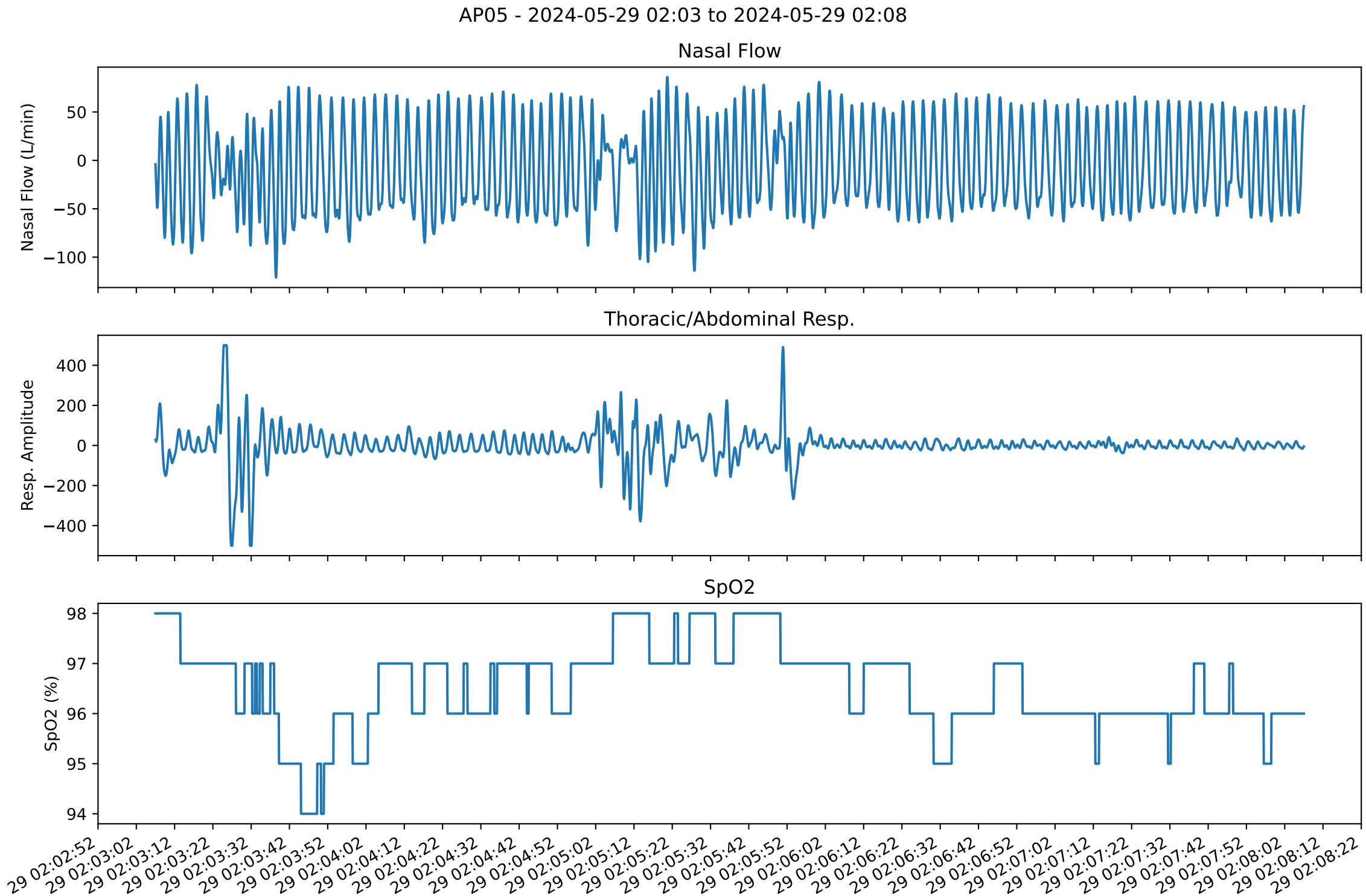
AP05 - 2024-05-29 02:03 to 2024-05-29 02:08
Nasal Flow
Nasal Flow (L/min)
50
0
−50
−100
Thoracic/Abdominal Resp.
Resp. Amplitude
400
200
0
−200
−400
SpO2
SpO2 (%)
98
97
96
95
94
29 02:02:52
29 02:03:02
29 02:03:12
29 02:03:22
29 02:03:32
29 02:03:42
29 02:03:52
29 02:04:02
29 02:04:12
29 02:04:22
29 02:04:32
29 02:04:42
29 02:04:52
29 02:05:02
29 02:05:12
29 02:05:22
29 02:05:32
29 02:05:42
29 02:05:52
29 02:06:02
29 02:06:12
29 02:06:22
29 02:06:32
29 02:06:42
29 02:06:52
29 02:07:02
29 02:07:12
29 02:07:22
29 02:07:32
29 02:07:42
29 02:07:52
29 02:08:02
29 02:08:12
29 02:08:22

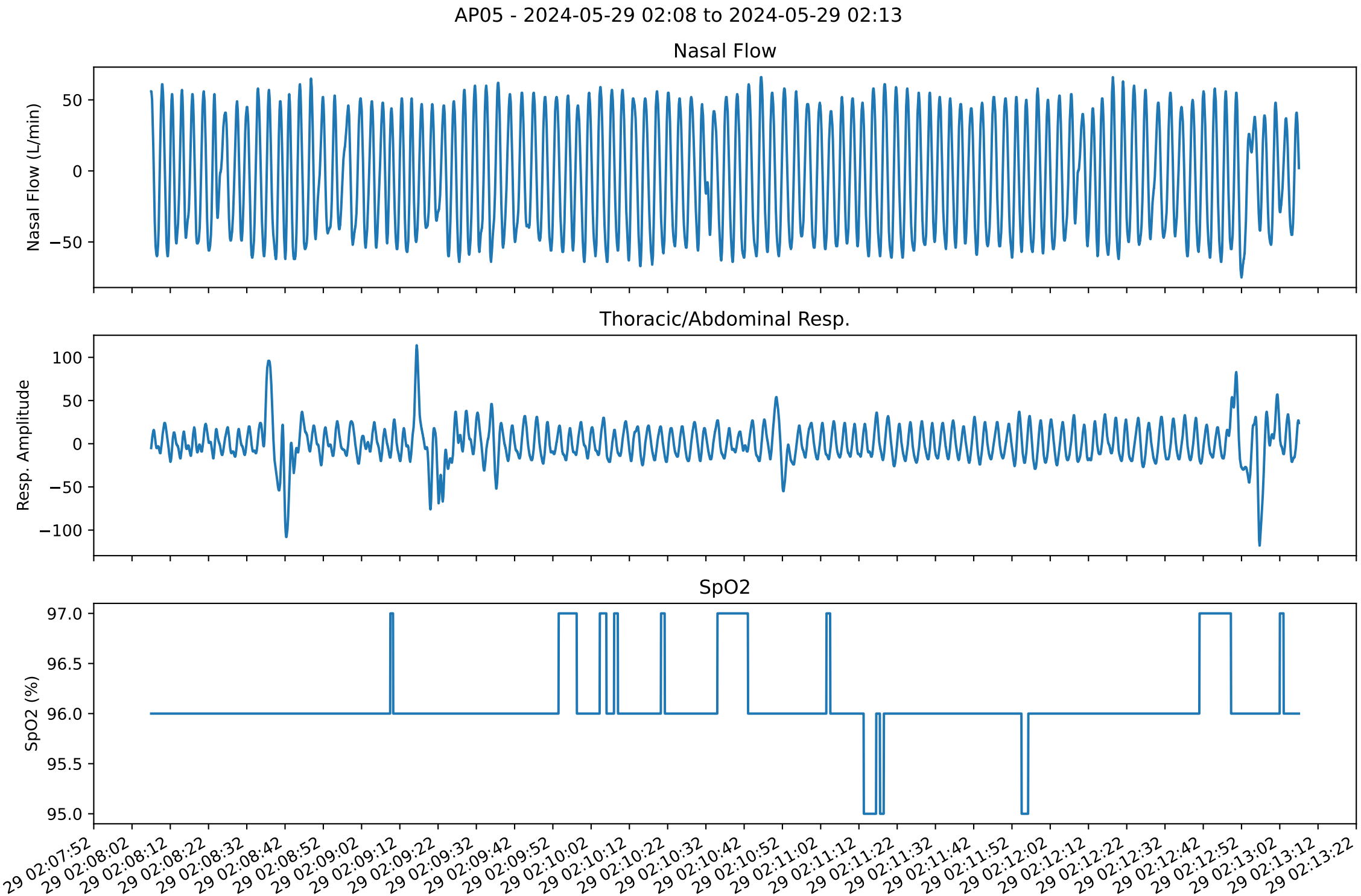
AP05 - 2024-05-29 02:08 to 2024-05-29 02:13
Nasal Flow
Nasal Flow (L/min)
50
0
−50
Thoracic/Abdominal Resp.
Resp. Amplitude
100
50
0
−50
−100
SpO2
SpO2 (%)
97.0
96.5
96.0
95.5
95.0
29 02:07:52
29 02:08:02
29 02:08:12
29 02:08:22
29 02:08:32
29 02:08:42
29 02:08:52
29 02:09:02
29 02:09:12
29 02:09:22
29 02:09:32
29 02:09:42
29 02:09:52
29 02:10:02
29 02:10:12
29 02:10:22
29 02:10:32
29 02:10:42
29 02:10:52
29 02:11:02
29 02:11:12
29 02:11:22
29 02:11:32
29 02:11:42
29 02:11:52
29 02:12:02
29 02:12:12
29 02:12:22
29 02:12:32
29 02:12:42
29 02:12:52
29 02:13:02
29 02:13:12
29 02:13:22

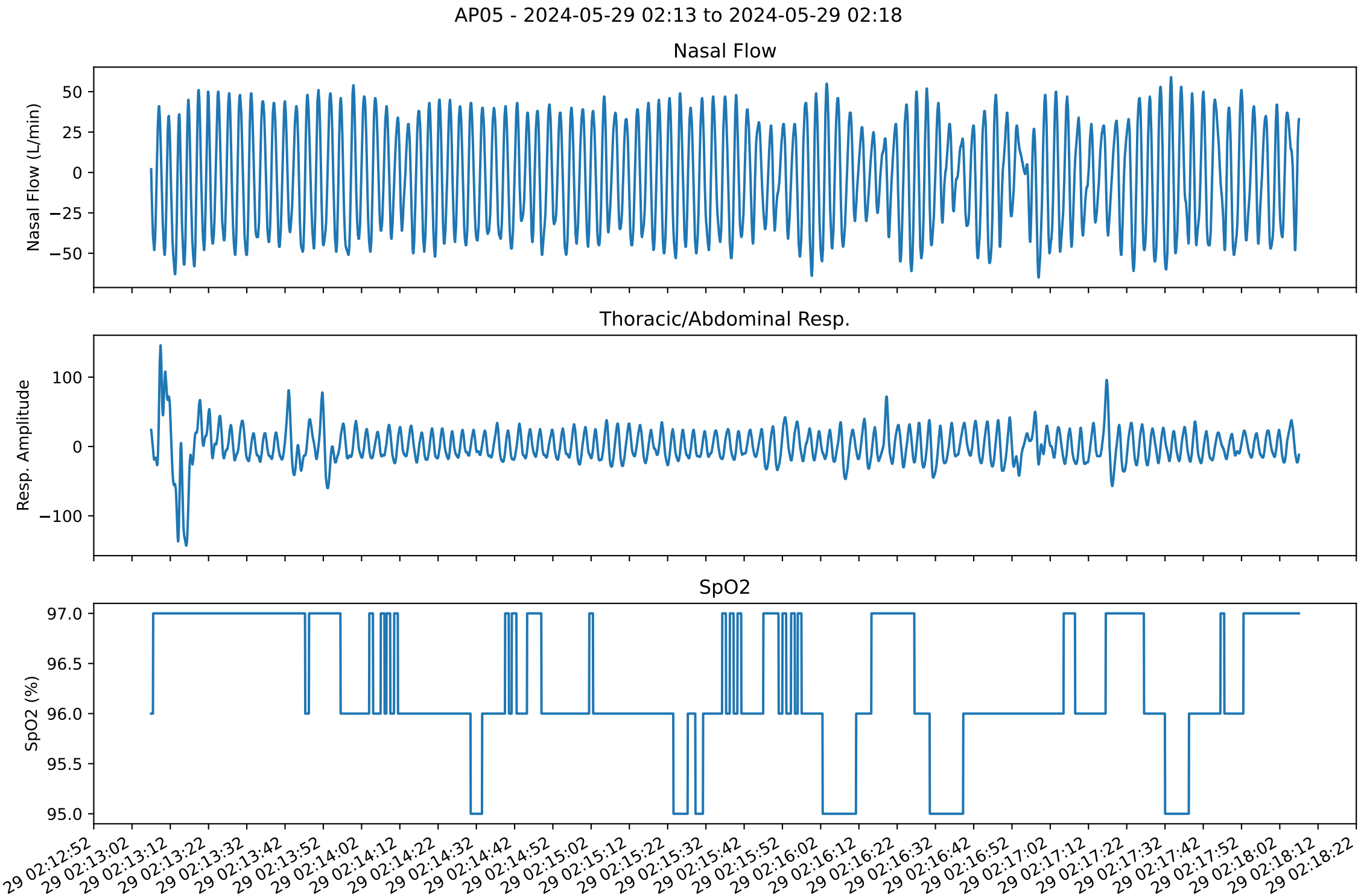
AP05 - 2024-05-29 02:13 to 2024-05-29 02:18
Nasal Flow
Nasal Flow (L/min)
50
25
0
−25
−50
Thoracic/Abdominal Resp.
Resp. Amplitude
100
0
−100
SpO2
SpO2 (%)
97.0
96.5
96.0
95.5
95.0
29 02:12:52
29 02:13:02
29 02:13:12
29 02:13:22
29 02:13:32
29 02:13:42
29 02:13:52
29 02:14:02
29 02:14:12
29 02:14:22
29 02:14:32
29 02:14:42
29 02:14:52
29 02:15:02
29 02:15:12
29 02:15:22
29 02:15:32
29 02:15:42
29 02:15:52
29 02:16:02
29 02:16:12
29 02:16:22
29 02:16:32
29 02:16:42
29 02:16:52
29 02:17:02
29 02:17:12
29 02:17:22
29 02:17:32
29 02:17:42
29 02:17:52
29 02:18:02
29 02:18:12
29 02:18:22

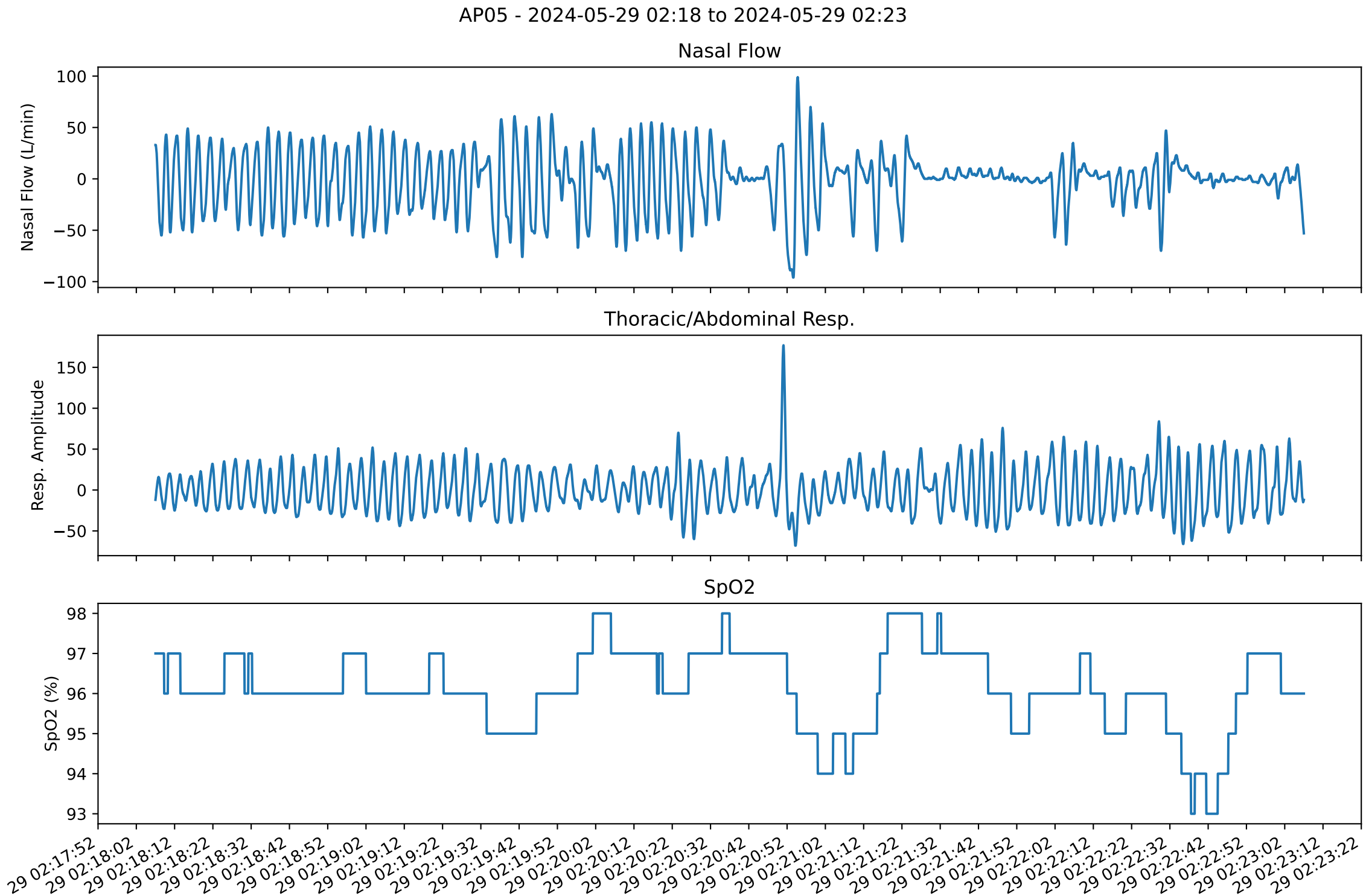
AP05 - 2024-05-29 02:18 to 2024-05-29 02:23
Nasal Flow
Nasal Flow (L/min)
100
50
0
−50
−100
Thoracic/Abdominal Resp.
Resp. Amplitude
150
100
50
0
−50
SpO2
SpO2 (%)
98
97
96
95
94
93
29 02:17:52
29 02:18:02
29 02:18:12
29 02:18:22
29 02:18:32
29 02:18:42
29 02:18:52
29 02:19:02
29 02:19:12
29 02:19:22
29 02:19:32
29 02:19:42
29 02:19:52
29 02:20:02
29 02:20:12
29 02:20:22
29 02:20:32
29 02:20:42
29 02:20:52
29 02:21:02
29 02:21:12
29 02:21:22
29 02:21:32
29 02:21:42
29 02:21:52
29 02:22:02
29 02:22:12
29 02:22:22
29 02:22:32
29 02:22:42
29 02:22:52
29 02:23:02
29 02:23:12
29 02:23:22

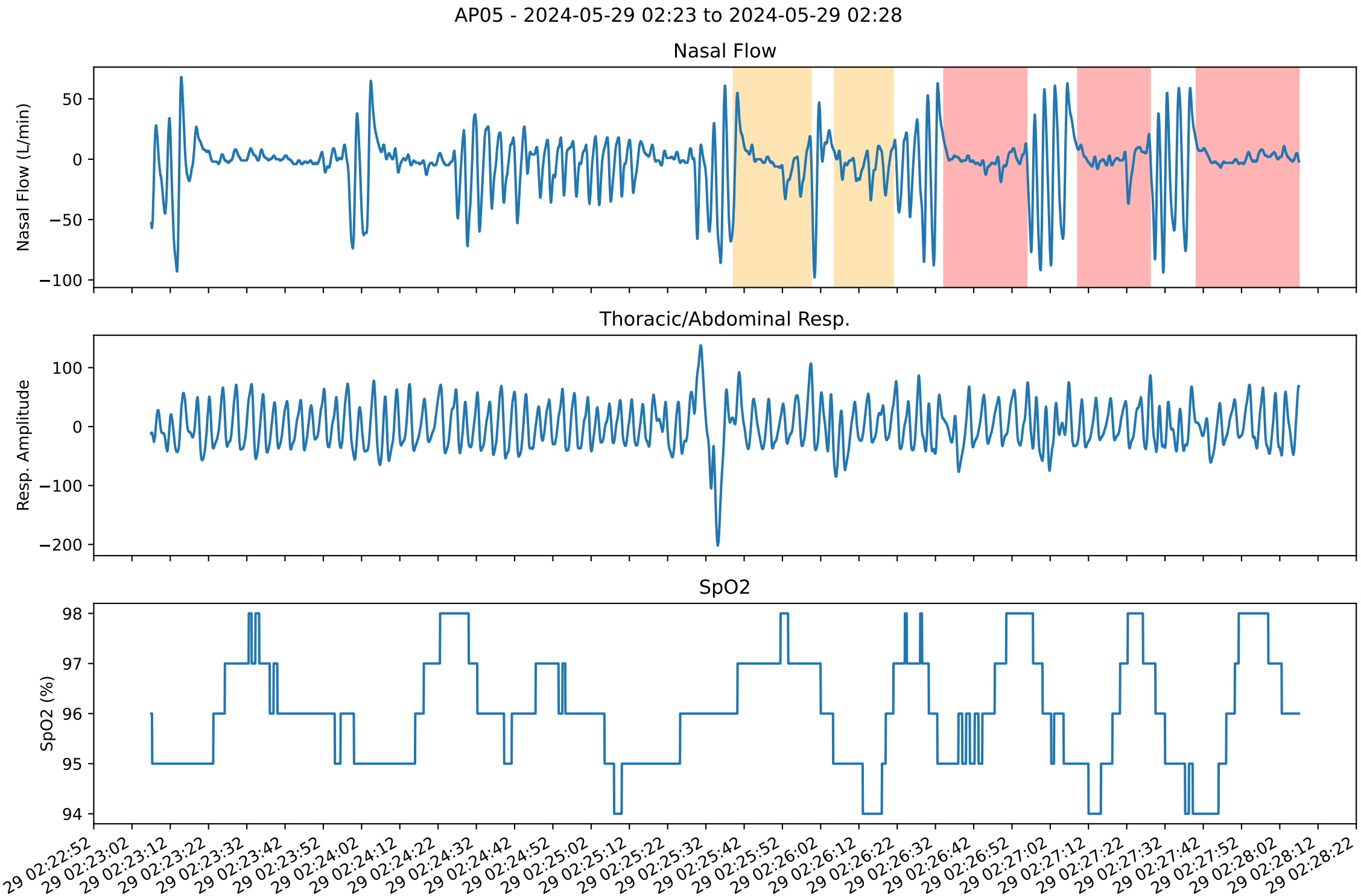
AP05 - 2024-05-29 02:23 to 2024-05-29 02:28
Nasal Flow
Nasal Flow (L/min)
50
0
−50
−100
Thoracic/Abdominal Resp.
Resp. Amplitude
100
0
−100
−200
SpO2
SpO2 (%)
98
97
96
95
94
29 02:22:52
29 02:23:02
29 02:23:12
29 02:23:22
29 02:23:32
29 02:23:42
29 02:23:52
29 02:24:02
29 02:24:12
29 02:24:22
29 02:24:32
29 02:24:42
29 02:24:52
29 02:25:02
29 02:25:12
29 02:25:22
29 02:25:32
29 02:25:42
29 02:25:52
29 02:26:02
29 02:26:12
29 02:26:22
29 02:26:32
29 02:26:42
29 02:26:52
29 02:27:02
29 02:27:12
29 02:27:22
29 02:27:32
29 02:27:42
29 02:27:52
29 02:28:02
29 02:28:12
29 02:28:22

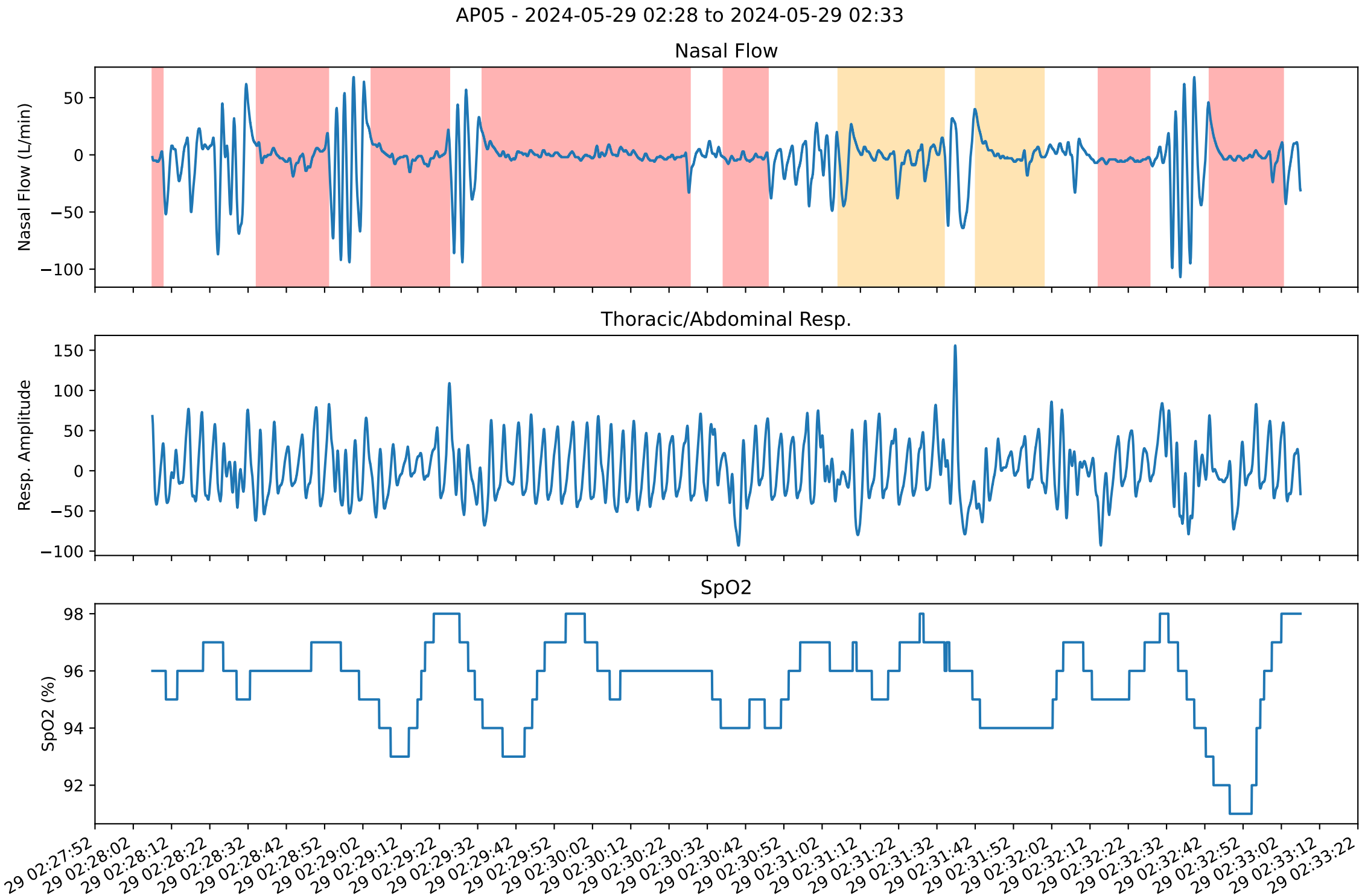
AP05 - 2024-05-29 02:28 to 2024-05-29 02:33
Nasal Flow
Nasal Flow (L/min)
50
0
−50
−100
Thoracic/Abdominal Resp.
Resp. Amplitude
150
100
50
0
−50
−100
SpO2
SpO2 (%)
98
96
94
92
29 02:27:52
29 02:28:02
29 02:28:12
29 02:28:22
29 02:28:32
29 02:28:42
29 02:28:52
29 02:29:02
29 02:29:12
29 02:29:22
29 02:29:32
29 02:29:42
29 02:29:52
29 02:30:02
29 02:30:12
29 02:30:22
29 02:30:32
29 02:30:42
29 02:30:52
29 02:31:02
29 02:31:12
29 02:31:22
29 02:31:32
29 02:31:42
29 02:31:52
29 02:32:02
29 02:32:12
29 02:32:22
29 02:32:32
29 02:32:42
29 02:32:52
29 02:33:02
29 02:33:12
29 02:33:22

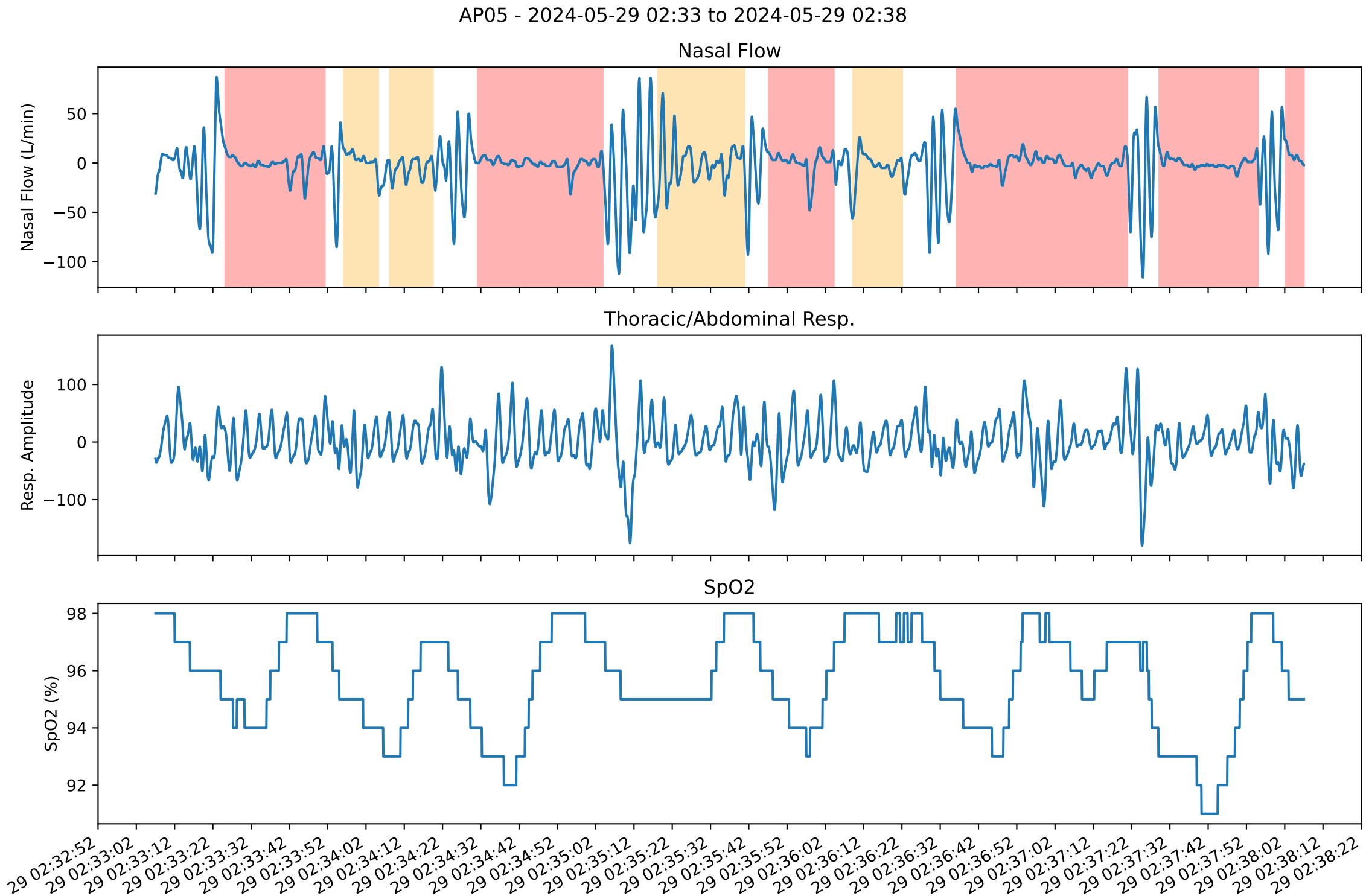
AP05 - 2024-05-29 02:33 to 2024-05-29 02:38
Nasal Flow
Nasal Flow (L/min)
50
0
−50
−100
Thoracic/Abdominal Resp.
Resp. Amplitude
100
0
−100
SpO2
SpO2 (%)
98
96
94
92
29 02:32:52
29 02:33:02
29 02:33:12
29 02:33:22
29 02:33:32
29 02:33:42
29 02:33:52
29 02:34:02
29 02:34:12
29 02:34:22
29 02:34:32
29 02:34:42
29 02:34:52
29 02:35:02
29 02:35:12
29 02:35:22
29 02:35:32
29 02:35:42
29 02:35:52
29 02:36:02
29 02:36:12
29 02:36:22
29 02:36:32
29 02:36:42
29 02:36:52
29 02:37:02
29 02:37:12
29 02:37:22
29 02:37:32
29 02:37:42
29 02:37:52
29 02:38:02
29 02:38:12
29 02:38:22

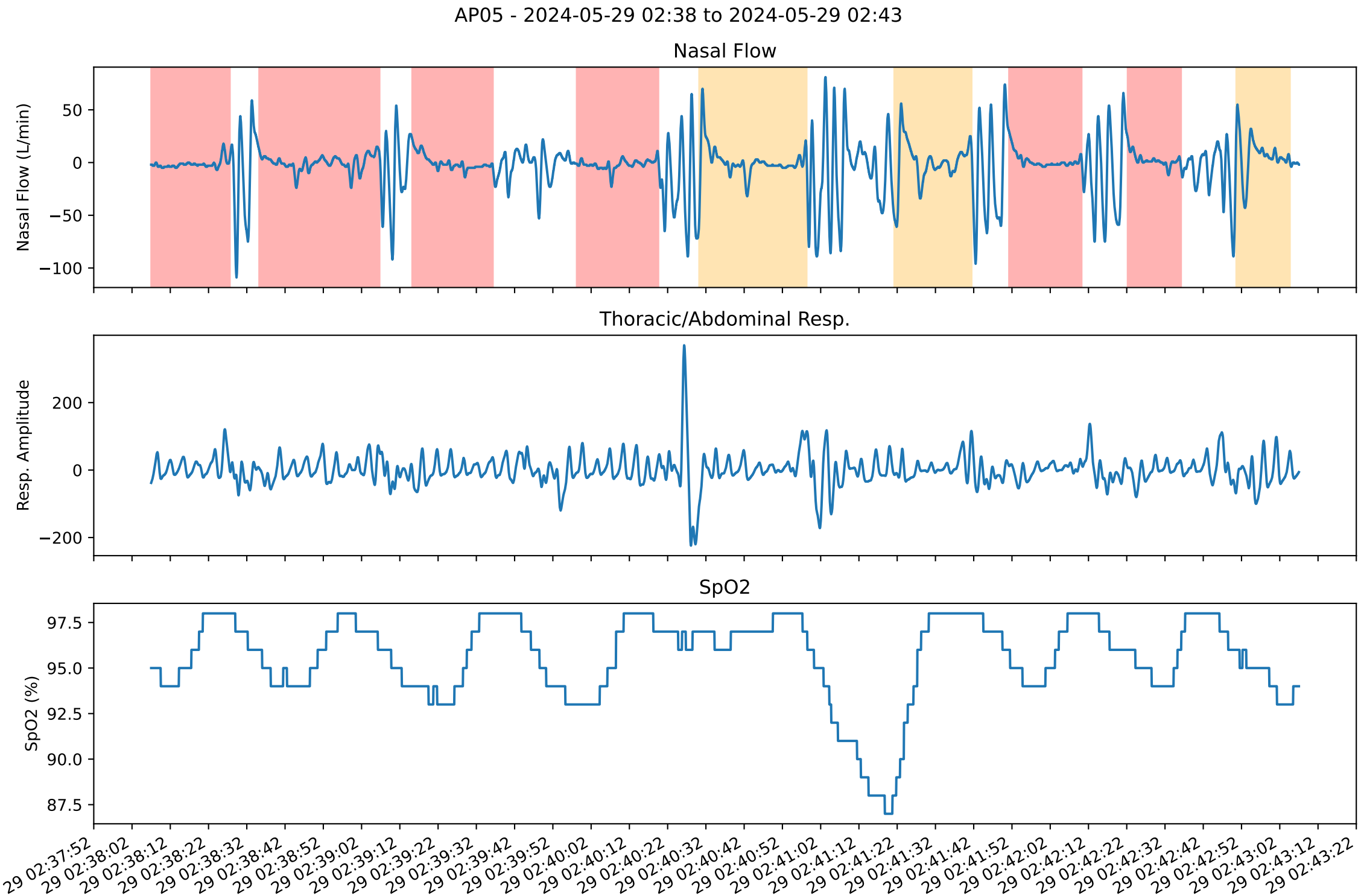
AP05 - 2024-05-29 02:38 to 2024-05-29 02:43
Nasal Flow
Nasal Flow (L/min)
50
0
−50
−100
Thoracic/Abdominal Resp.
Resp. Amplitude
200
0
−200
SpO2
SpO2 (%)
97.5
95.0
92.5
90.0
87.5
29 02:37:52
29 02:38:02
29 02:38:12
29 02:38:22
29 02:38:32
29 02:38:42
29 02:38:52
29 02:39:02
29 02:39:12
29 02:39:22
29 02:39:32
29 02:39:42
29 02:39:52
29 02:40:02
29 02:40:12
29 02:40:22
29 02:40:32
29 02:40:42
29 02:40:52
29 02:41:02
29 02:41:12
29 02:41:22
29 02:41:32
29 02:41:42
29 02:41:52
29 02:42:02
29 02:42:12
29 02:42:22
29 02:42:32
29 02:42:42
29 02:42:52
29 02:43:02
29 02:43:12
29 02:43:22

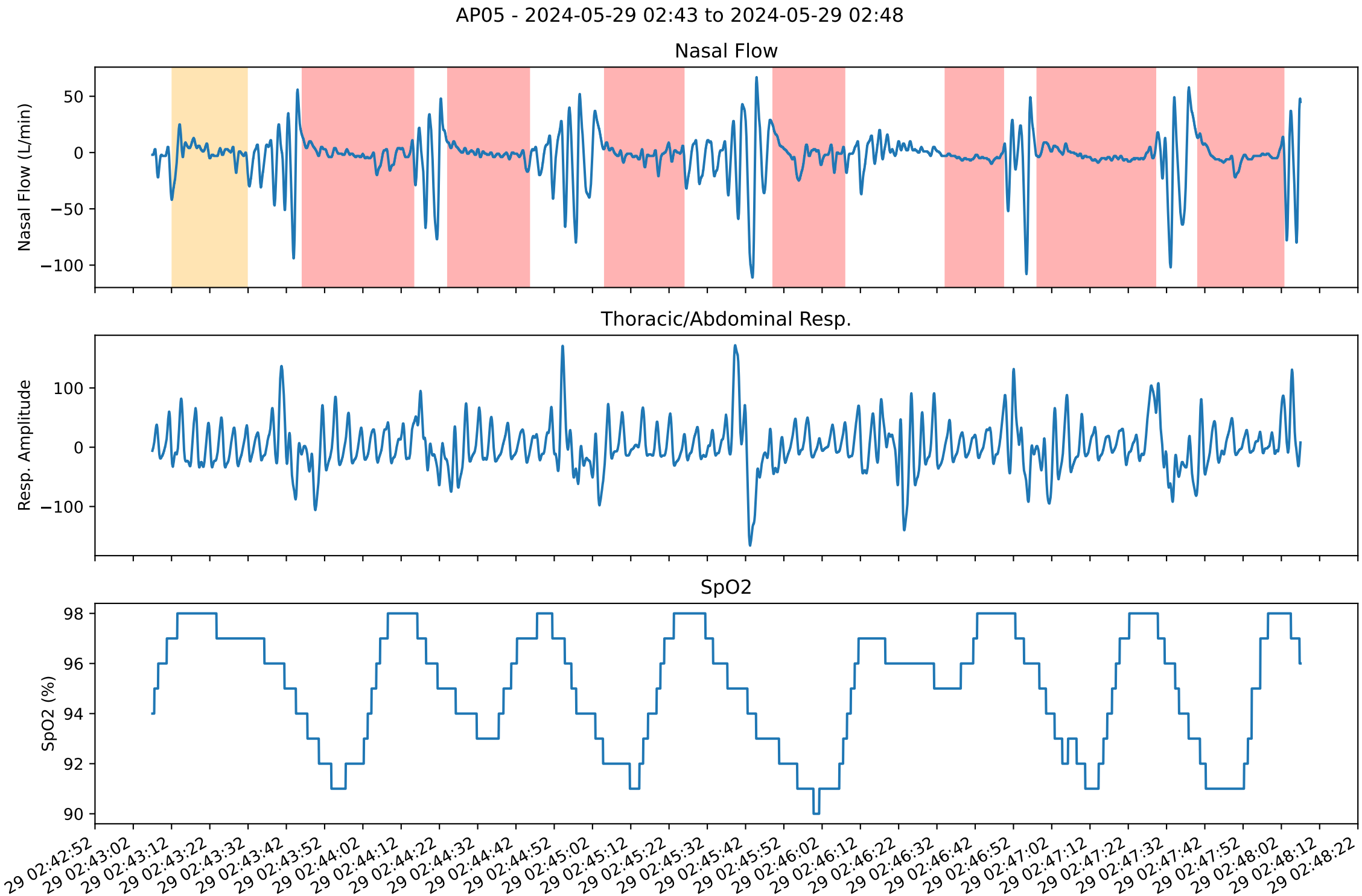
AP05 - 2024-05-29 02:43 to 2024-05-29 02:48
Nasal Flow
Nasal Flow (L/min)
50
0
−50
−100
Thoracic/Abdominal Resp.
Resp. Amplitude
100
0
−100
SpO2
SpO2 (%)
98
96
94
92
90
29 02:42:52
29 02:43:02
29 02:43:12
29 02:43:22
29 02:43:32
29 02:43:42
29 02:43:52
29 02:44:02
29 02:44:12
29 02:44:22
29 02:44:32
29 02:44:42
29 02:44:52
29 02:45:02
29 02:45:12
29 02:45:22
29 02:45:32
29 02:45:42
29 02:45:52
29 02:46:02
29 02:46:12
29 02:46:22
29 02:46:32
29 02:46:42
29 02:46:52
29 02:47:02
29 02:47:12
29 02:47:22
29 02:47:32
29 02:47:42
29 02:47:52
29 02:48:02
29 02:48:12
29 02:48:22

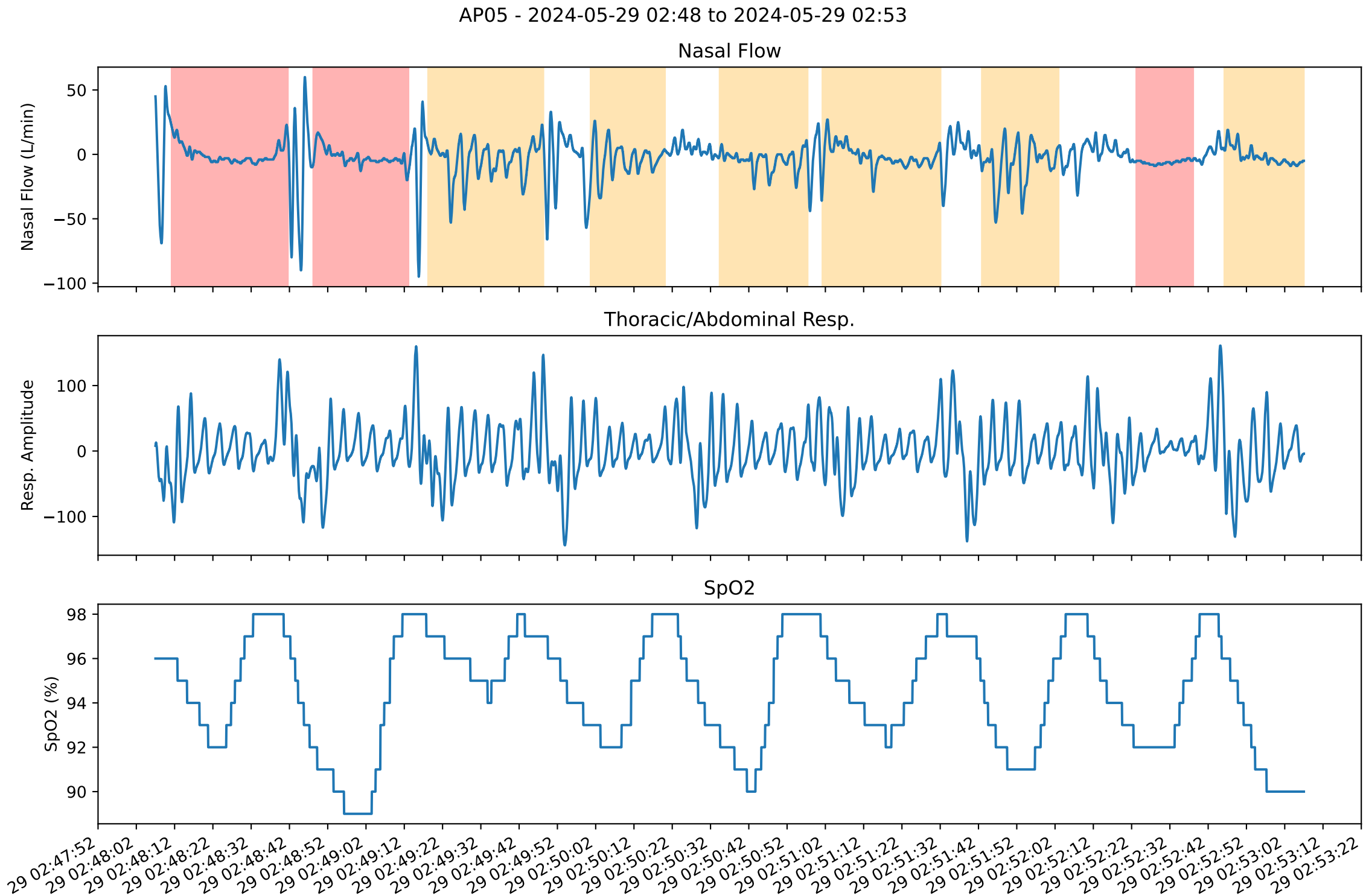
AP05 - 2024-05-29 02:48 to 2024-05-29 02:53
Nasal Flow
Nasal Flow (L/min)
50
0
−50
−100
Thoracic/Abdominal Resp.
Resp. Amplitude
100
0
−100
SpO2
SpO2 (%)
98
96
94
92
90
29 02:47:52
29 02:48:02
29 02:48:12
29 02:48:22
29 02:48:32
29 02:48:42
29 02:48:52
29 02:49:02
29 02:49:12
29 02:49:22
29 02:49:32
29 02:49:42
29 02:49:52
29 02:50:02
29 02:50:12
29 02:50:22
29 02:50:32
29 02:50:42
29 02:50:52
29 02:51:02
29 02:51:12
29 02:51:22
29 02:51:32
29 02:51:42
29 02:51:52
29 02:52:02
29 02:52:12
29 02:52:22
29 02:52:32
29 02:52:42
29 02:52:52
29 02:53:02
29 02:53:12
29 02:53:22

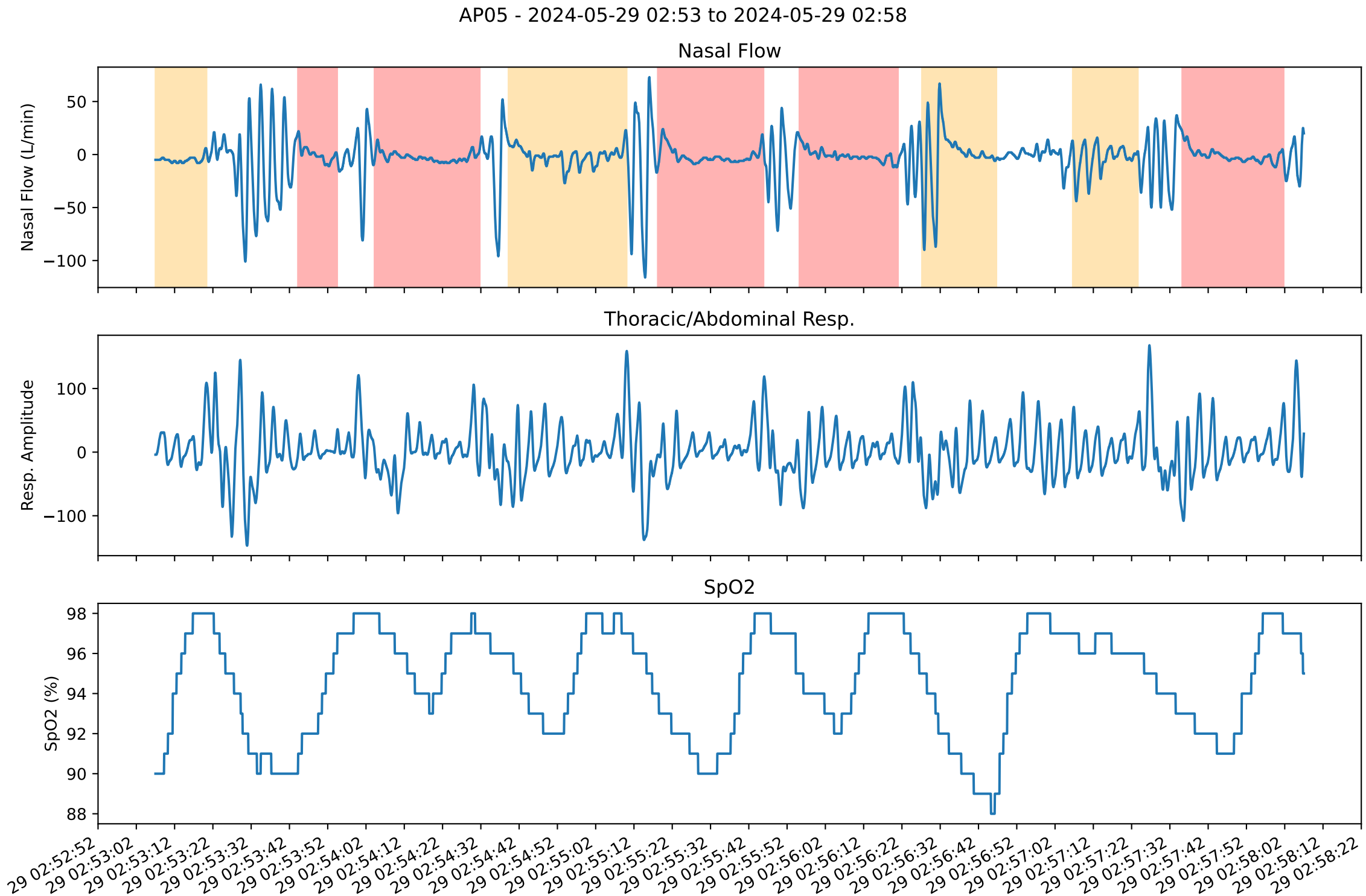
AP05 - 2024-05-29 02:53 to 2024-05-29 02:58
Nasal Flow
Nasal Flow (L/min)
50
0
−50
−100
Thoracic/Abdominal Resp.
Resp. Amplitude
100
0
−100
SpO2
SpO2 (%)
98
96
94
92
90
88
29 02:52:52
29 02:53:02
29 02:53:12
29 02:53:22
29 02:53:32
29 02:53:42
29 02:53:52
29 02:54:02
29 02:54:12
29 02:54:22
29 02:54:32
29 02:54:42
29 02:54:52
29 02:55:02
29 02:55:12
29 02:55:22
29 02:55:32
29 02:55:42
29 02:55:52
29 02:56:02
29 02:56:12
29 02:56:22
29 02:56:32
29 02:56:42
29 02:56:52
29 02:57:02
29 02:57:12
29 02:57:22
29 02:57:32
29 02:57:42
29 02:57:52
29 02:58:02
29 02:58:12
29 02:58:22

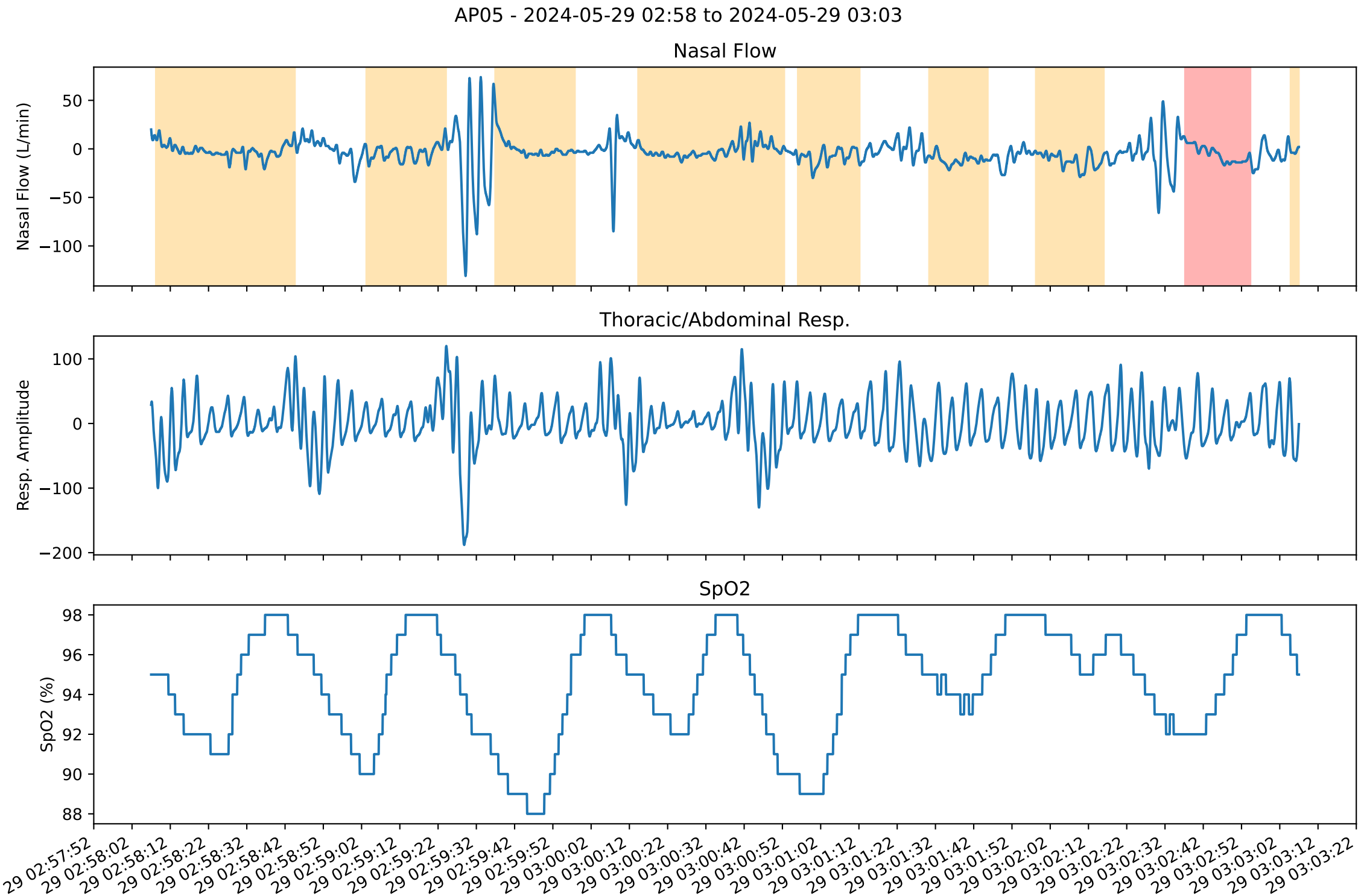
AP05 - 2024-05-29 02:58 to 2024-05-29 03:03
Nasal Flow
Nasal Flow (L/min)
50
0
−50
−100
Thoracic/Abdominal Resp.
Resp. Amplitude
100
0
−100
−200
SpO2
SpO2 (%)
98
96
94
92
90
88
29 02:57:52
29 02:58:02
29 02:58:12
29 02:58:22
29 02:58:32
29 02:58:42
29 02:58:52
29 02:59:02
29 02:59:12
29 02:59:22
29 02:59:32
29 02:59:42
29 02:59:52
29 03:00:02
29 03:00:12
29 03:00:22
29 03:00:32
29 03:00:42
29 03:00:52
29 03:01:02
29 03:01:12
29 03:01:22
29 03:01:32
29 03:01:42
29 03:01:52
29 03:02:02
29 03:02:12
29 03:02:22
29 03:02:32
29 03:02:42
29 03:02:52
29 03:03:02
29 03:03:12
29 03:03:22

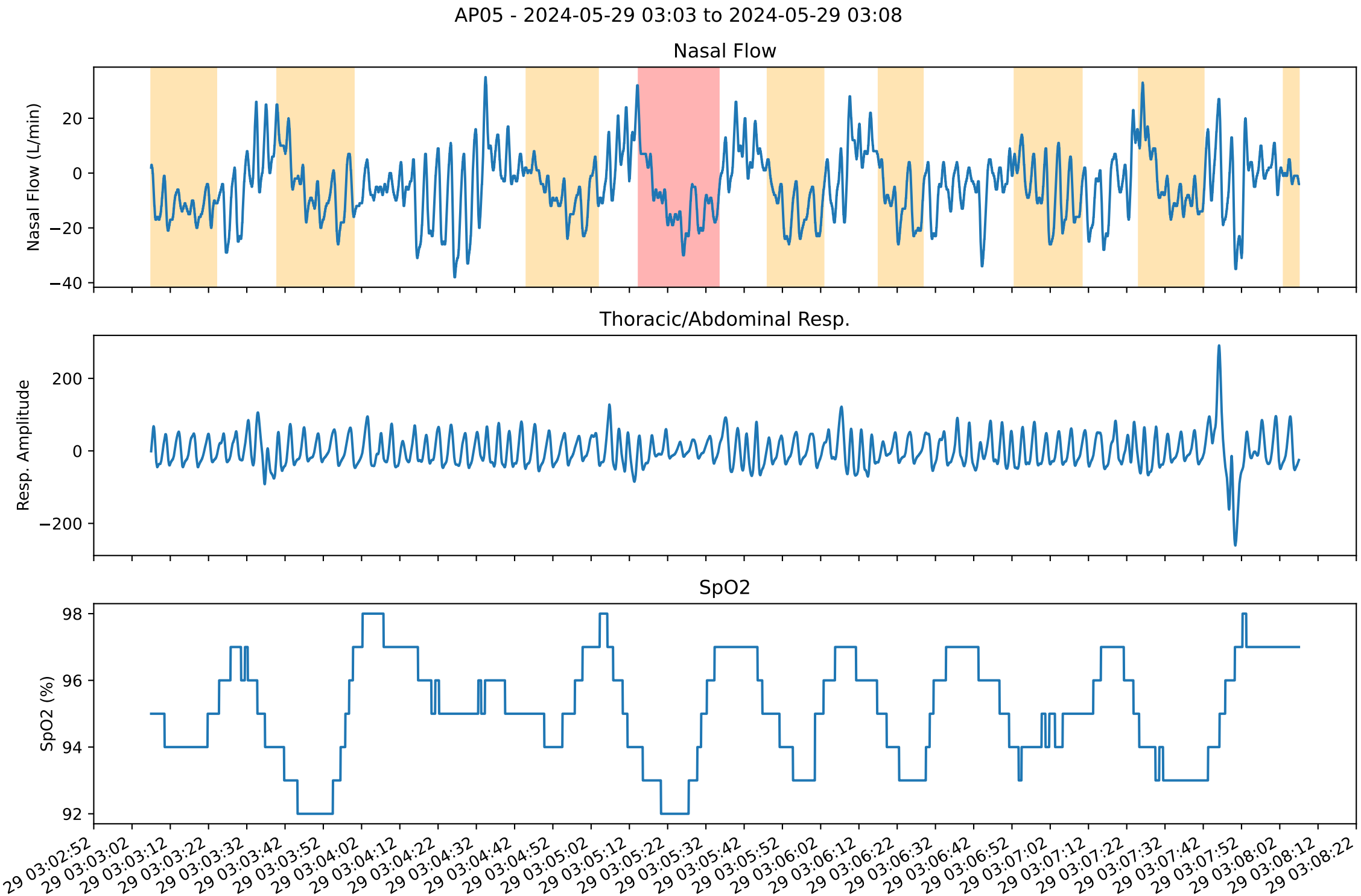
AP05 - 2024-05-29 03:03 to 2024-05-29 03:08
Nasal Flow
Nasal Flow (L/min)
20
0
−20
−40
Thoracic/Abdominal Resp.
Resp. Amplitude
200
0
−200
SpO2
SpO2 (%)
98
96
94
92
29 03:02:52
29 03:03:02
29 03:03:12
29 03:03:22
29 03:03:32
29 03:03:42
29 03:03:52
29 03:04:02
29 03:04:12
29 03:04:22
29 03:04:32
29 03:04:42
29 03:04:52
29 03:05:02
29 03:05:12
29 03:05:22
29 03:05:32
29 03:05:42
29 03:05:52
29 03:06:02
29 03:06:12
29 03:06:22
29 03:06:32
29 03:06:42
29 03:06:52
29 03:07:02
29 03:07:12
29 03:07:22
29 03:07:32
29 03:07:42
29 03:07:52
29 03:08:02
29 03:08:12
29 03:08:22

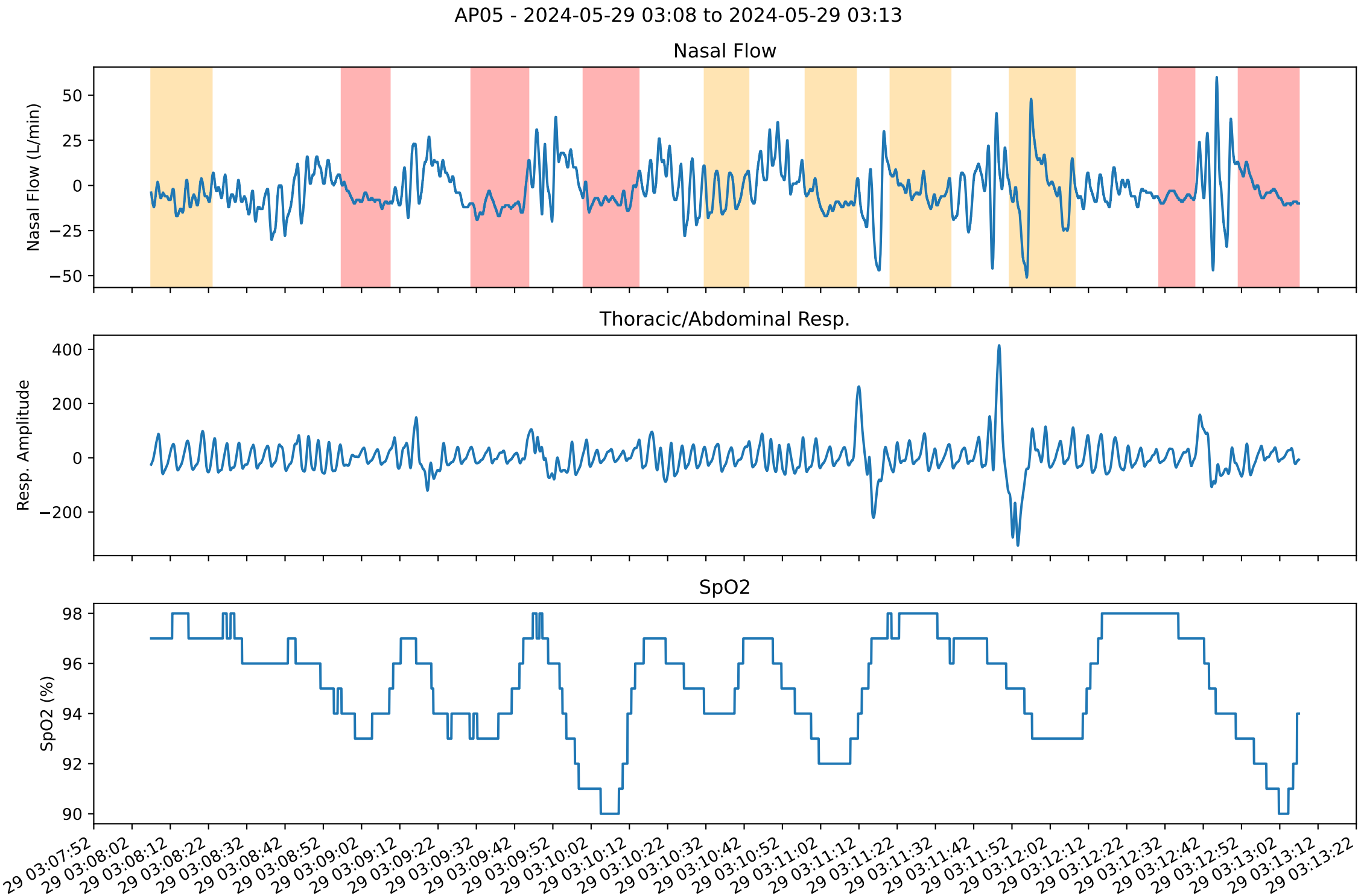
AP05 - 2024-05-29 03:08 to 2024-05-29 03:13
Nasal Flow
Nasal Flow (L/min)
50
25
0
−25
−50
Thoracic/Abdominal Resp.
Resp. Amplitude
400
200
0
−200
SpO2
SpO2 (%)
98
96
94
92
90
29 03:07:52
29 03:08:02
29 03:08:12
29 03:08:22
29 03:08:32
29 03:08:42
29 03:08:52
29 03:09:02
29 03:09:12
29 03:09:22
29 03:09:32
29 03:09:42
29 03:09:52
29 03:10:02
29 03:10:12
29 03:10:22
29 03:10:32
29 03:10:42
29 03:10:52
29 03:11:02
29 03:11:12
29 03:11:22
29 03:11:32
29 03:11:42
29 03:11:52
29 03:12:02
29 03:12:12
29 03:12:22
29 03:12:32
29 03:12:42
29 03:12:52
29 03:13:02
29 03:13:12
29 03:13:22

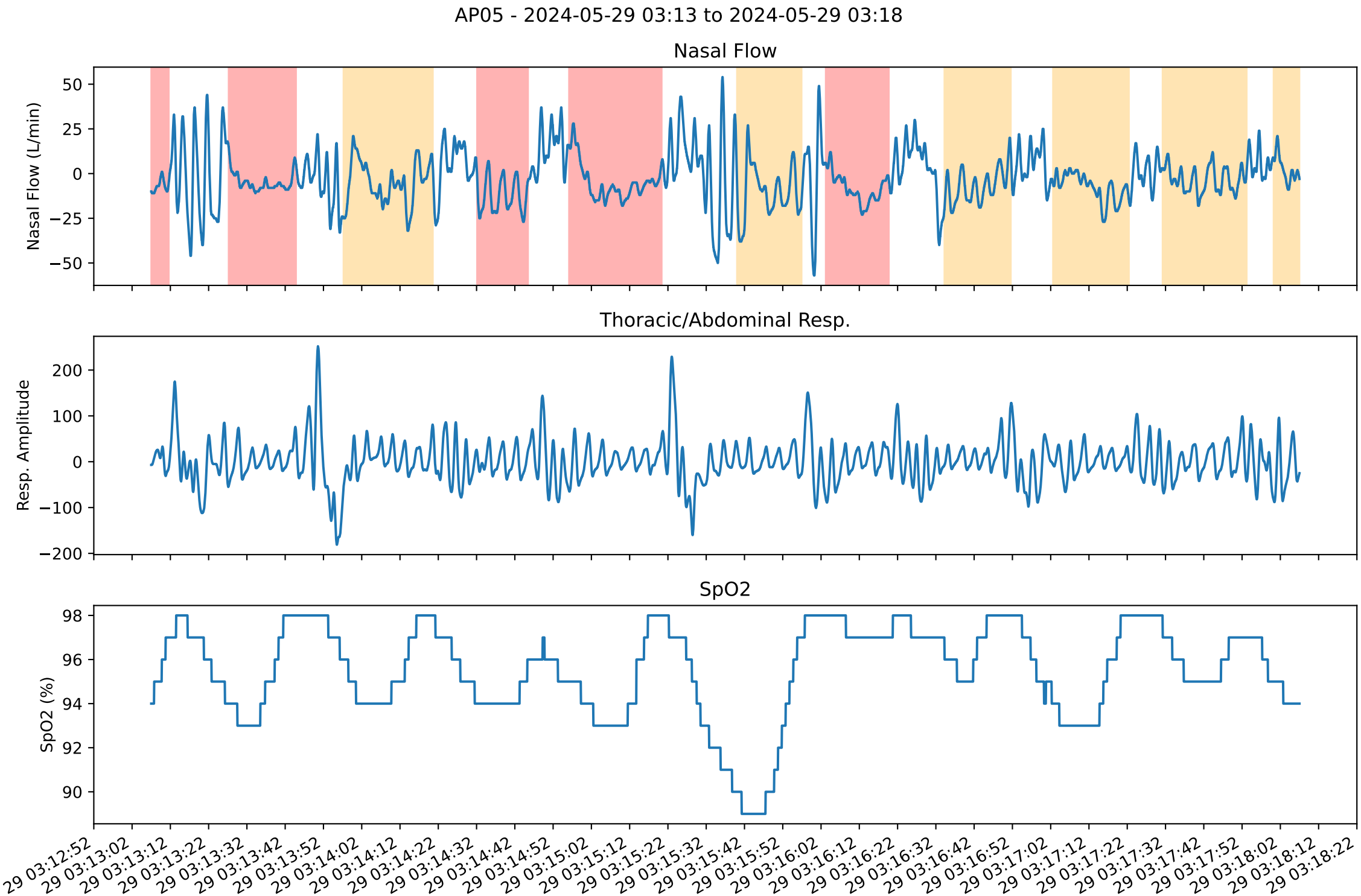
AP05 - 2024-05-29 03:13 to 2024-05-29 03:18
Nasal Flow
Nasal Flow (L/min)
50
25
0
−25
−50
Thoracic/Abdominal Resp.
Resp. Amplitude
200
100
0
−100
−200
SpO2
SpO2 (%)
98
96
94
92
90
29 03:12:52
29 03:13:02
29 03:13:12
29 03:13:22
29 03:13:32
29 03:13:42
29 03:13:52
29 03:14:02
29 03:14:12
29 03:14:22
29 03:14:32
29 03:14:42
29 03:14:52
29 03:15:02
29 03:15:12
29 03:15:22
29 03:15:32
29 03:15:42
29 03:15:52
29 03:16:02
29 03:16:12
29 03:16:22
29 03:16:32
29 03:16:42
29 03:16:52
29 03:17:02
29 03:17:12
29 03:17:22
29 03:17:32
29 03:17:42
29 03:17:52
29 03:18:02
29 03:18:12
29 03:18:22

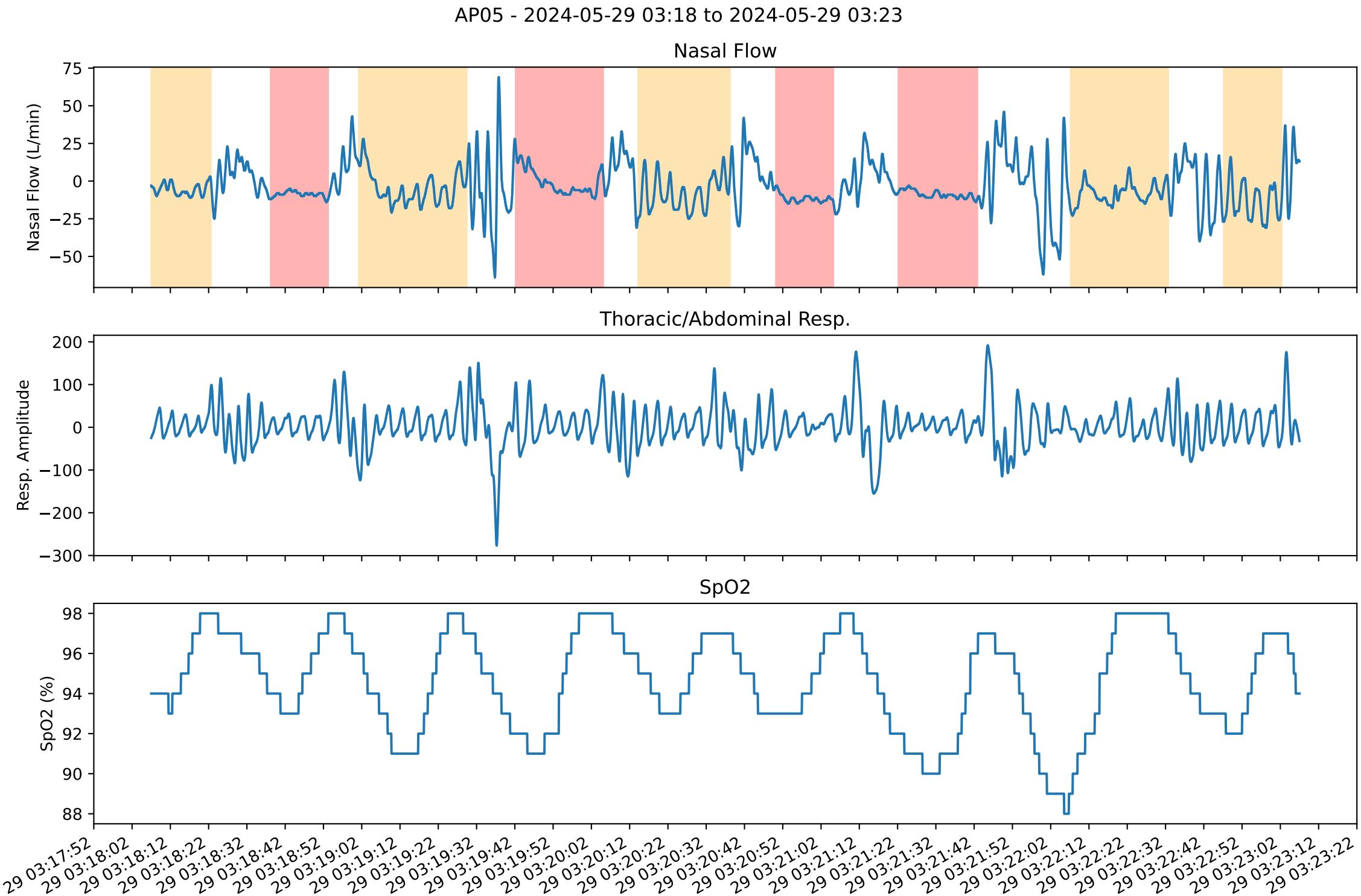
AP05 - 2024-05-29 03:18 to 2024-05-29 03:23
Nasal Flow
Nasal Flow (L/min)
75
50
25
0
−25
−50
Thoracic/Abdominal Resp.
Resp. Amplitude
200
100
0
−100
−200
−300
SpO2
SpO2 (%)
98
96
94
92
90
88
29 03:17:52
29 03:18:02
29 03:18:12
29 03:18:22
29 03:18:32
29 03:18:42
29 03:18:52
29 03:19:02
29 03:19:12
29 03:19:22
29 03:19:32
29 03:19:42
29 03:19:52
29 03:20:02
29 03:20:12
29 03:20:22
29 03:20:32
29 03:20:42
29 03:20:52
29 03:21:02
29 03:21:12
29 03:21:22
29 03:21:32
29 03:21:42
29 03:21:52
29 03:22:02
29 03:22:12
29 03:22:22
29 03:22:32
29 03:22:42
29 03:22:52
29 03:23:02
29 03:23:12
29 03:23:22

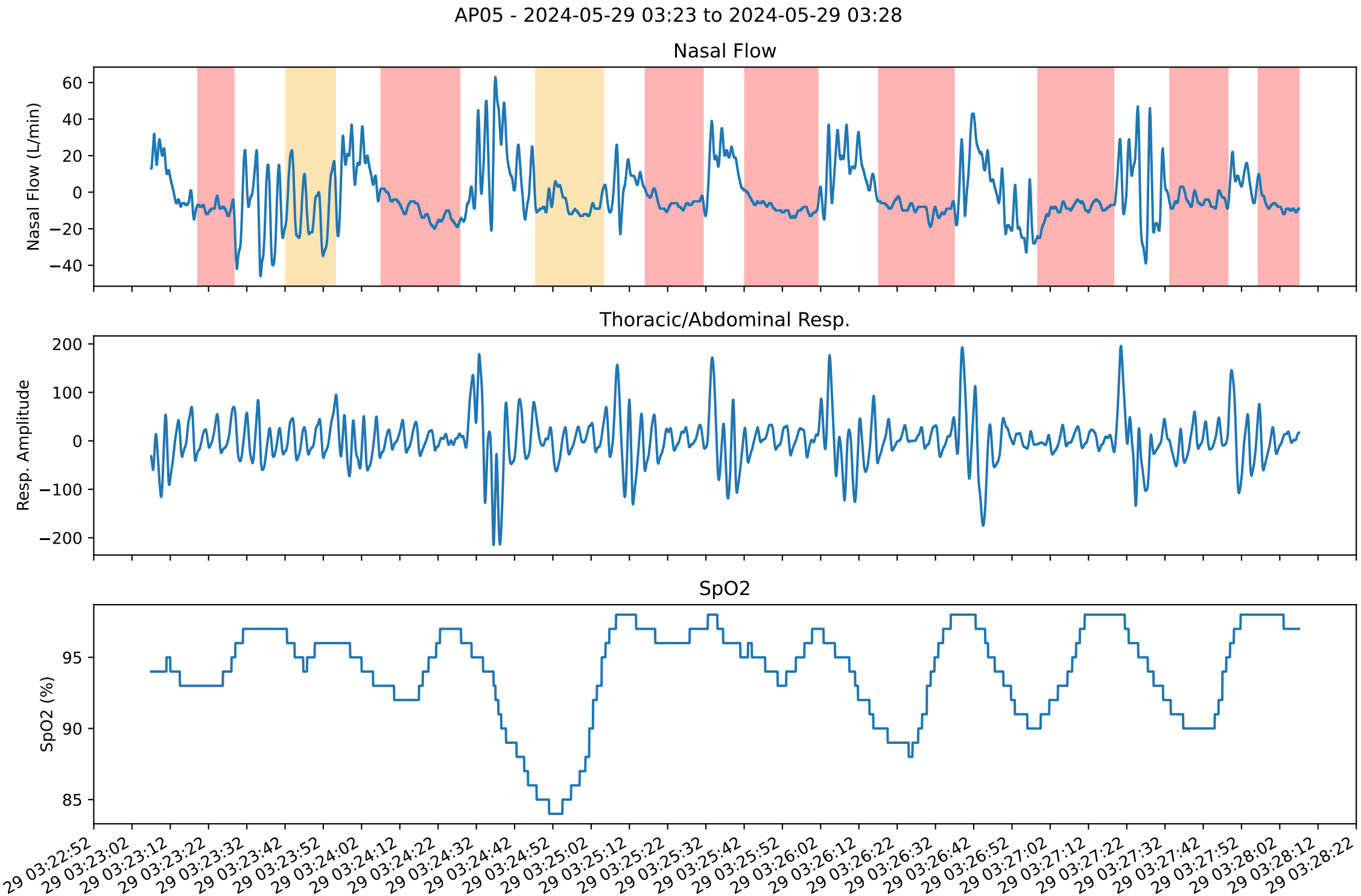
AP05 - 2024-05-29 03:23 to 2024-05-29 03:28
Nasal Flow
Nasal Flow (L/min)
60
40
20
0
−20
−40
Thoracic/Abdominal Resp.
Resp. Amplitude
200
100
0
−100
−200
SpO2
SpO2 (%)
95
90
85
29 03:22:52
29 03:23:02
29 03:23:12
29 03:23:22
29 03:23:32
29 03:23:42
29 03:23:52
29 03:24:02
29 03:24:12
29 03:24:22
29 03:24:32
29 03:24:42
29 03:24:52
29 03:25:02
29 03:25:12
29 03:25:22
29 03:25:32
29 03:25:42
29 03:25:52
29 03:26:02
29 03:26:12
29 03:26:22
29 03:26:32
29 03:26:42
29 03:26:52
29 03:27:02
29 03:27:12
29 03:27:22
29 03:27:32
29 03:27:42
29 03:27:52
29 03:28:02
29 03:28:12
29 03:28:22

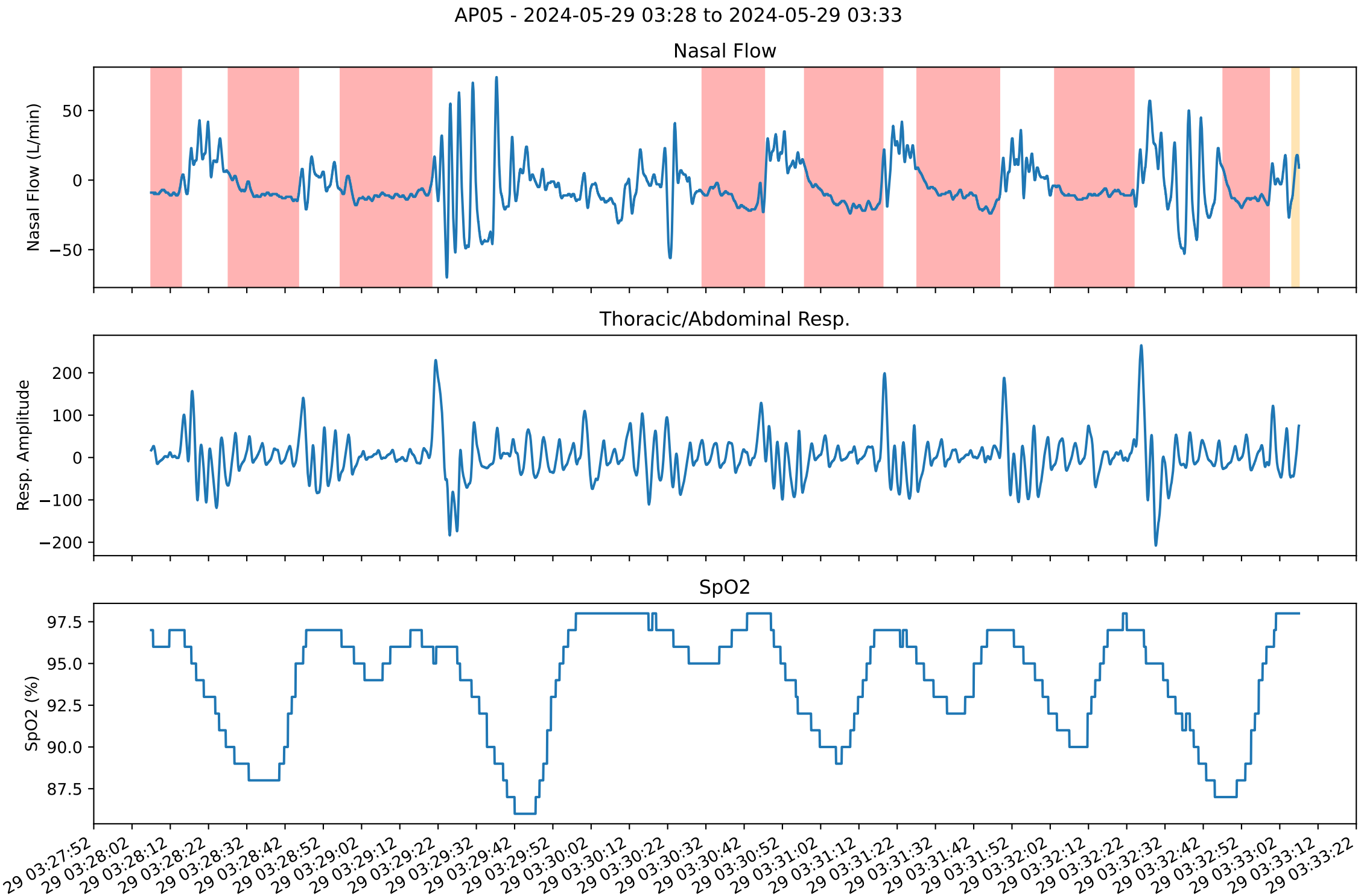
AP05 - 2024-05-29 03:28 to 2024-05-29 03:33
Nasal Flow
Nasal Flow (L/min)
50
0
−50
Thoracic/Abdominal Resp.
Resp. Amplitude
200
100
0
−100
−200
SpO2
SpO2 (%)
97.5
95.0
92.5
90.0
87.5
29 03:27:52
29 03:28:02
29 03:28:12
29 03:28:22
29 03:28:32
29 03:28:42
29 03:28:52
29 03:29:02
29 03:29:12
29 03:29:22
29 03:29:32
29 03:29:42
29 03:29:52
29 03:30:02
29 03:30:12
29 03:30:22
29 03:30:32
29 03:30:42
29 03:30:52
29 03:31:02
29 03:31:12
29 03:31:22
29 03:31:32
29 03:31:42
29 03:31:52
29 03:32:02
29 03:32:12
29 03:32:22
29 03:32:32
29 03:32:42
29 03:32:52
29 03:33:02
29 03:33:12
29 03:33:22

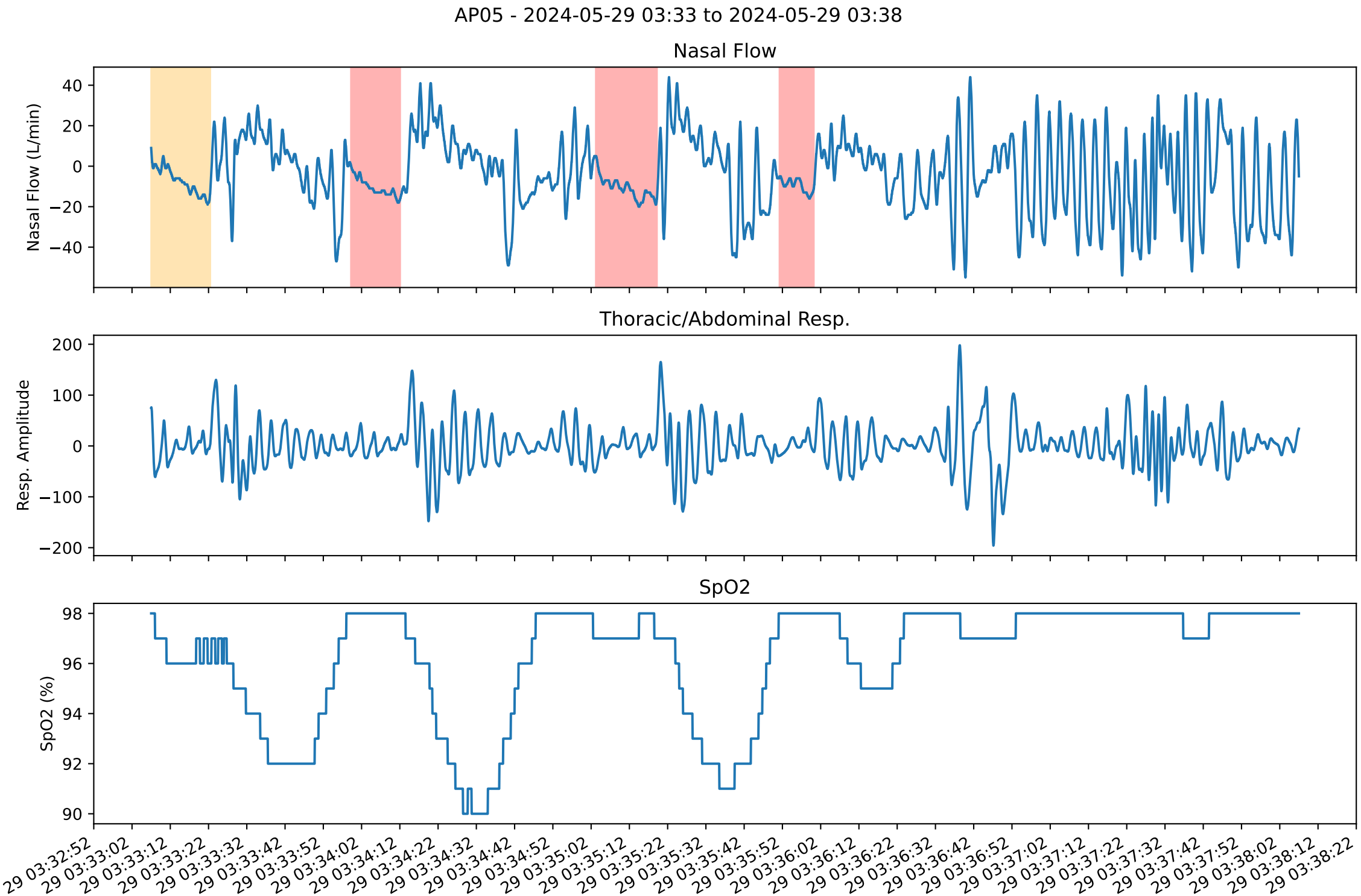
AP05 - 2024-05-29 03:33 to 2024-05-29 03:38
Nasal Flow
Nasal Flow (L/min)
40
20
0
−20
−40
Thoracic/Abdominal Resp.
Resp. Amplitude
200
100
0
−100
−200
SpO2
SpO2 (%)
98
96
94
92
90
29 03:32:52
29 03:33:02
29 03:33:12
29 03:33:22
29 03:33:32
29 03:33:42
29 03:33:52
29 03:34:02
29 03:34:12
29 03:34:22
29 03:34:32
29 03:34:42
29 03:34:52
29 03:35:02
29 03:35:12
29 03:35:22
29 03:35:32
29 03:35:42
29 03:35:52
29 03:36:02
29 03:36:12
29 03:36:22
29 03:36:32
29 03:36:42
29 03:36:52
29 03:37:02
29 03:37:12
29 03:37:22
29 03:37:32
29 03:37:42
29 03:37:52
29 03:38:02
29 03:38:12
29 03:38:22

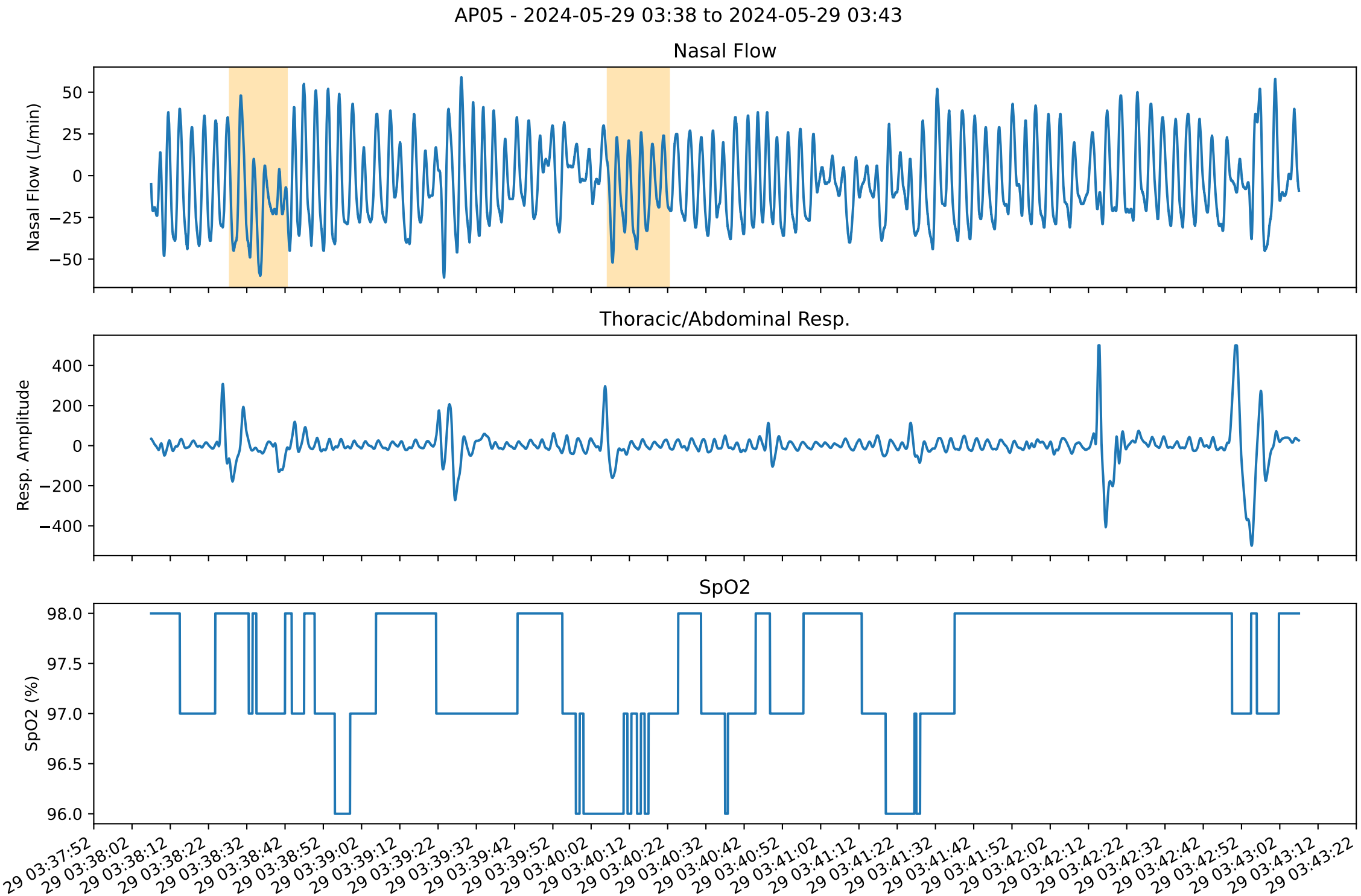
AP05 - 2024-05-29 03:38 to 2024-05-29 03:43
Nasal Flow
Nasal Flow (L/min)
50
25
0
−25
−50
Thoracic/Abdominal Resp.
Resp. Amplitude
400
200
0
−200
−400
SpO2
SpO2 (%)
98.0
97.5
97.0
96.5
96.0
29 03:37:52
29 03:38:02
29 03:38:12
29 03:38:22
29 03:38:32
29 03:38:42
29 03:38:52
29 03:39:02
29 03:39:12
29 03:39:22
29 03:39:32
29 03:39:42
29 03:39:52
29 03:40:02
29 03:40:12
29 03:40:22
29 03:40:32
29 03:40:42
29 03:40:52
29 03:41:02
29 03:41:12
29 03:41:22
29 03:41:32
29 03:41:42
29 03:41:52
29 03:42:02
29 03:42:12
29 03:42:22
29 03:42:32
29 03:42:42
29 03:42:52
29 03:43:02
29 03:43:12
29 03:43:22

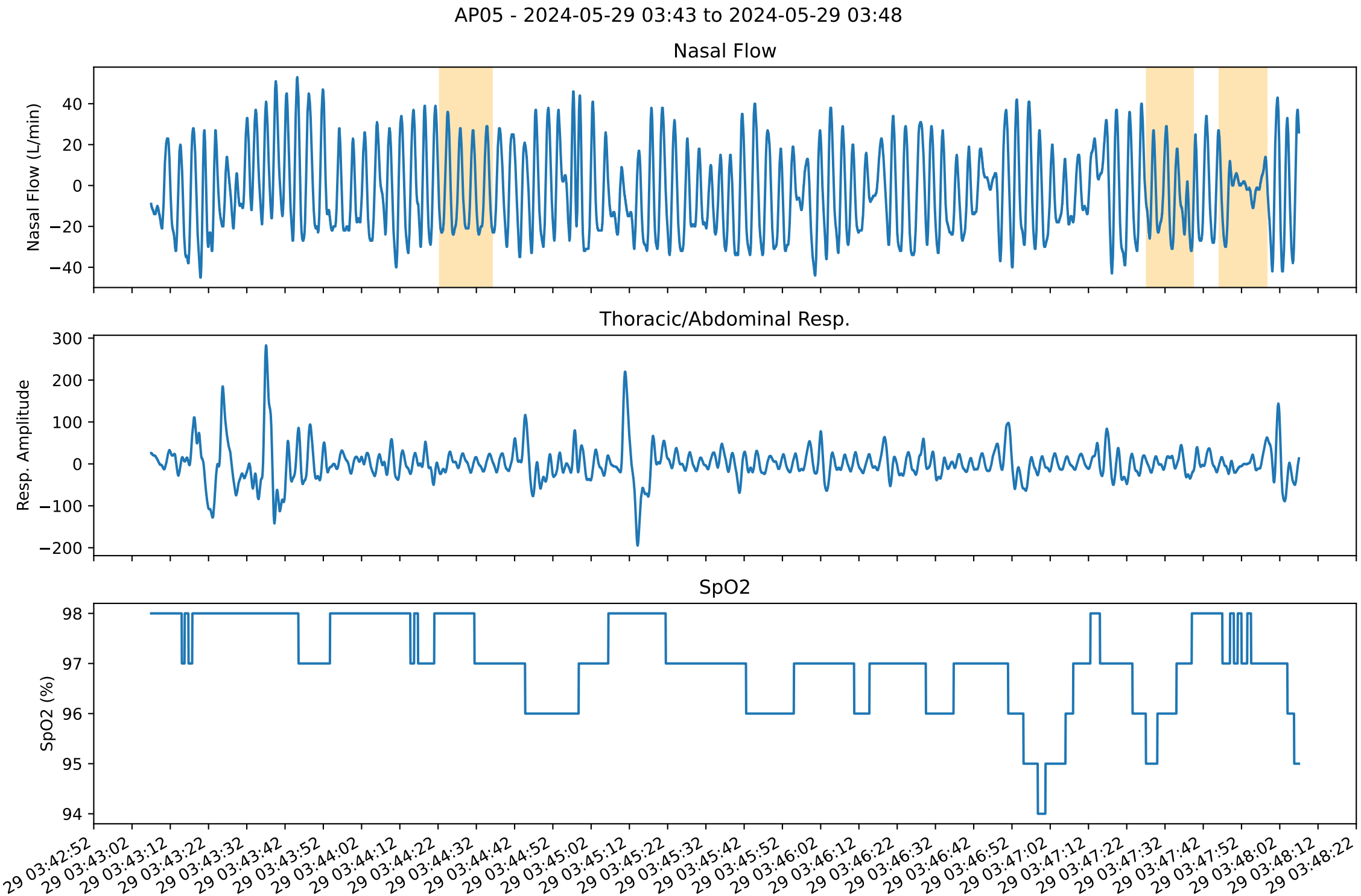
AP05 - 2024-05-29 03:43 to 2024-05-29 03:48
Nasal Flow
Nasal Flow (L/min)
40
20
0
−20
−40
Thoracic/Abdominal Resp.
Resp. Amplitude
300
200
100
0
−100
−200
SpO2
SpO2 (%)
98
97
96
95
94
29 03:42:52
29 03:43:02
29 03:43:12
29 03:43:22
29 03:43:32
29 03:43:42
29 03:43:52
29 03:44:02
29 03:44:12
29 03:44:22
29 03:44:32
29 03:44:42
29 03:44:52
29 03:45:02
29 03:45:12
29 03:45:22
29 03:45:32
29 03:45:42
29 03:45:52
29 03:46:02
29 03:46:12
29 03:46:22
29 03:46:32
29 03:46:42
29 03:46:52
29 03:47:02
29 03:47:12
29 03:47:22
29 03:47:32
29 03:47:42
29 03:47:52
29 03:48:02
29 03:48:12
29 03:48:22

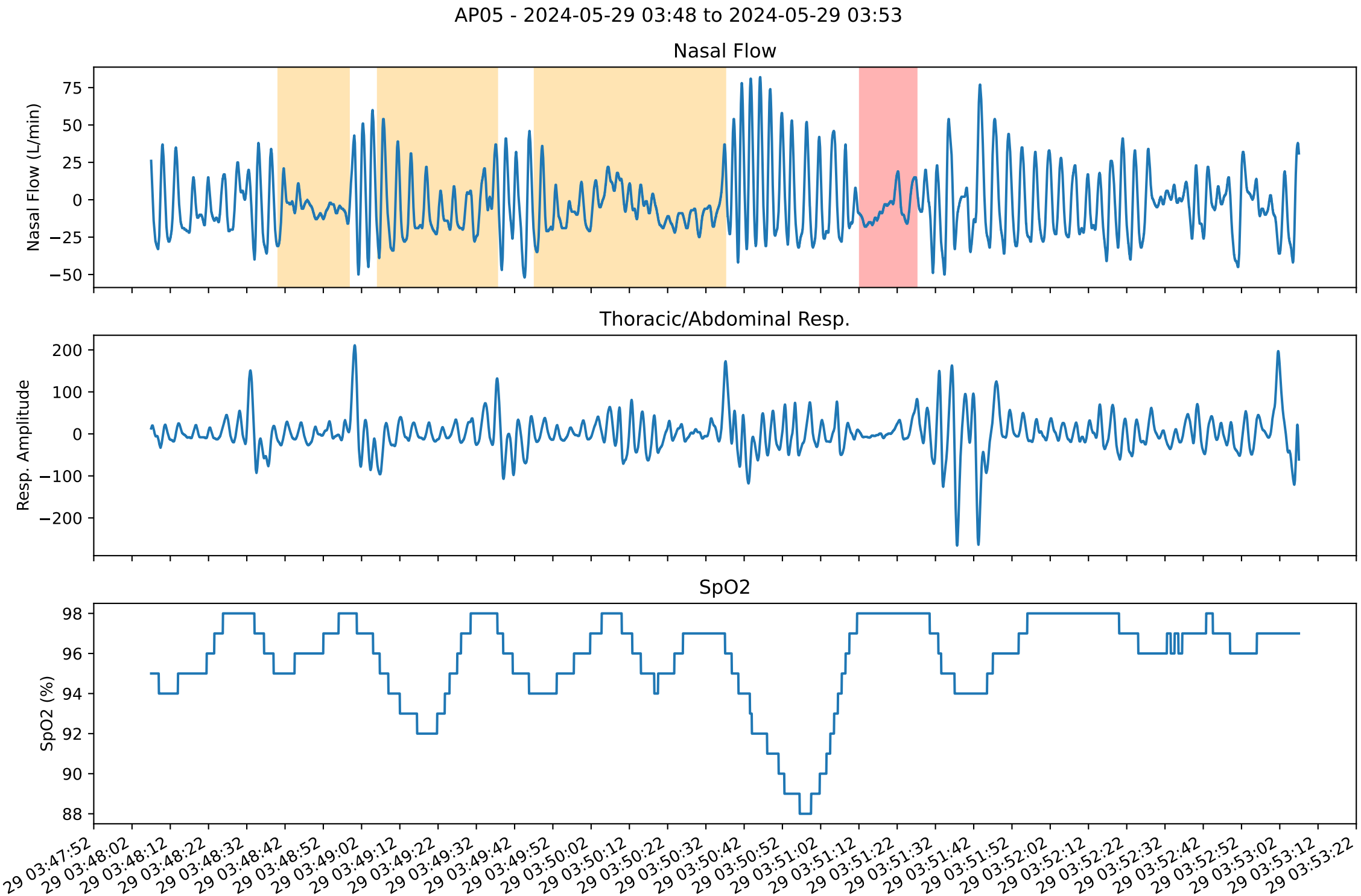
AP05 - 2024-05-29 03:48 to 2024-05-29 03:53
Nasal Flow
Nasal Flow (L/min)
75
50
25
0
−25
−50
Thoracic/Abdominal Resp.
Resp. Amplitude
200
100
0
−100
−200
SpO2
SpO2 (%)
98
96
94
92
90
88
29 03:47:52
29 03:48:02
29 03:48:12
29 03:48:22
29 03:48:32
29 03:48:42
29 03:48:52
29 03:49:02
29 03:49:12
29 03:49:22
29 03:49:32
29 03:49:42
29 03:49:52
29 03:50:02
29 03:50:12
29 03:50:22
29 03:50:32
29 03:50:42
29 03:50:52
29 03:51:02
29 03:51:12
29 03:51:22
29 03:51:32
29 03:51:42
29 03:51:52
29 03:52:02
29 03:52:12
29 03:52:22
29 03:52:32
29 03:52:42
29 03:52:52
29 03:53:02
29 03:53:12
29 03:53:22

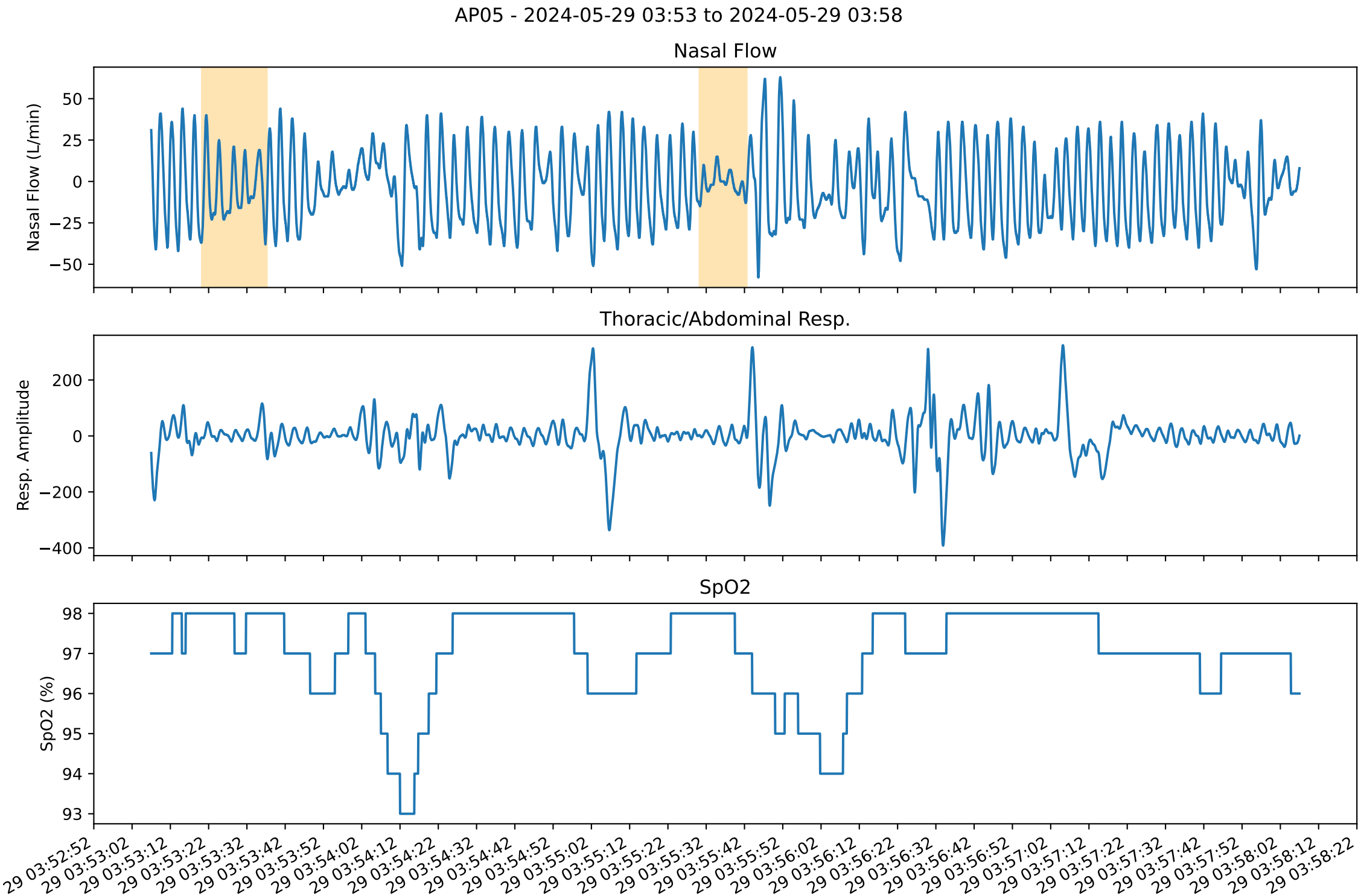
AP05 - 2024-05-29 03:53 to 2024-05-29 03:58
Nasal Flow
Nasal Flow (L/min)
50
25
0
−25
−50
Thoracic/Abdominal Resp.
Resp. Amplitude
200
0
−200
−400
SpO2
SpO2 (%)
98
97
96
95
94
93
29 03:52:52
29 03:53:02
29 03:53:12
29 03:53:22
29 03:53:32
29 03:53:42
29 03:53:52
29 03:54:02
29 03:54:12
29 03:54:22
29 03:54:32
29 03:54:42
29 03:54:52
29 03:55:02
29 03:55:12
29 03:55:22
29 03:55:32
29 03:55:42
29 03:55:52
29 03:56:02
29 03:56:12
29 03:56:22
29 03:56:32
29 03:56:42
29 03:56:52
29 03:57:02
29 03:57:12
29 03:57:22
29 03:57:32
29 03:57:42
29 03:57:52
29 03:58:02
29 03:58:12
29 03:58:22

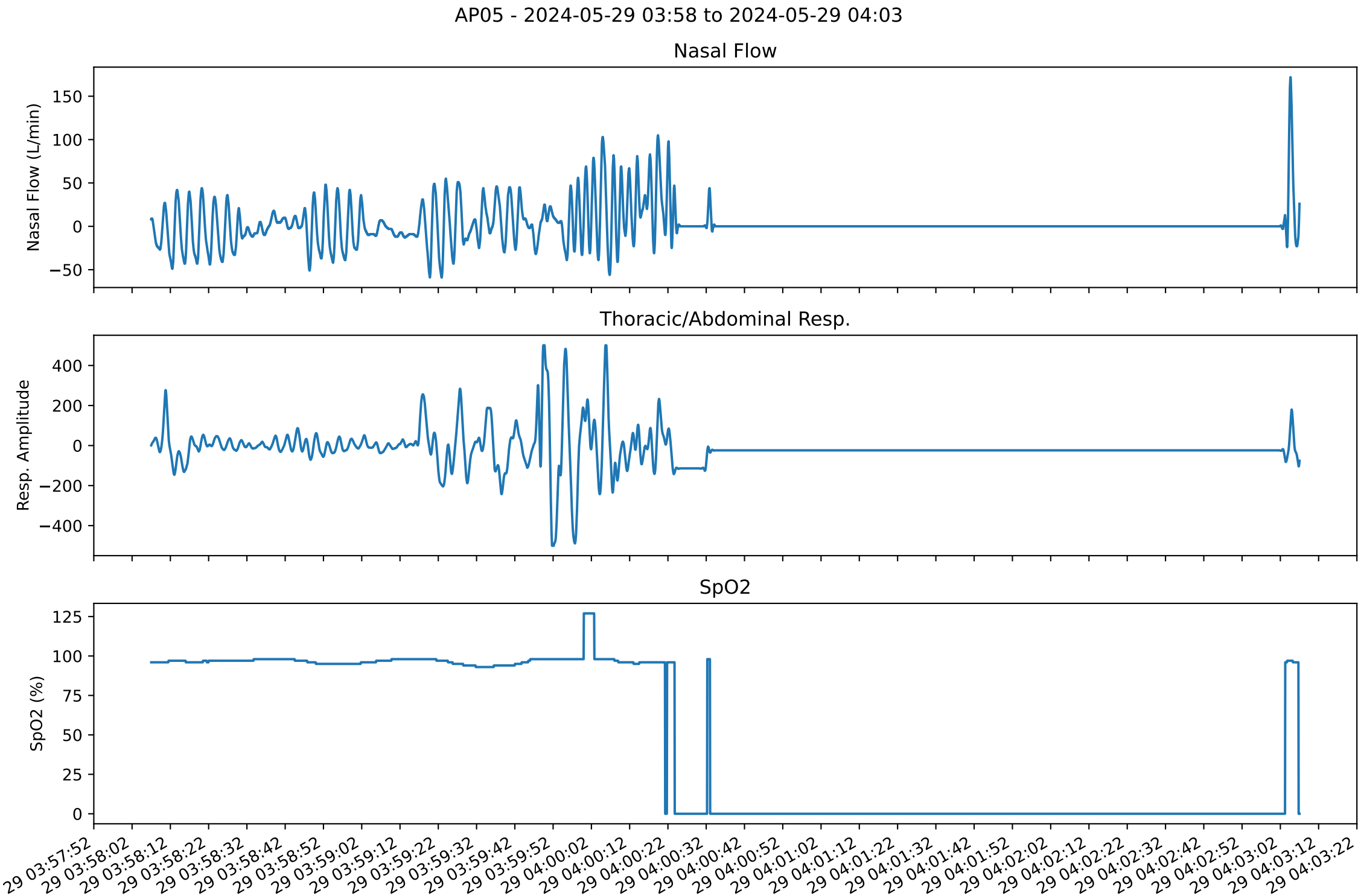
AP05 - 2024-05-29 03:58 to 2024-05-29 04:03
Nasal Flow
Nasal Flow (L/min)
150
100
50
0
−50
Thoracic/Abdominal Resp.
Resp. Amplitude
400
200
0
−200
−400
SpO2
SpO2 (%)
125
100
75
50
25
0
29 03:57:52
29 03:58:02
29 03:58:12
29 03:58:22
29 03:58:32
29 03:58:42
29 03:58:52
29 03:59:02
29 03:59:12
29 03:59:22
29 03:59:32
29 03:59:42
29 03:59:52
29 04:00:02
29 04:00:12
29 04:00:22
29 04:00:32
29 04:00:42
29 04:00:52
29 04:01:02
29 04:01:12
29 04:01:22
29 04:01:32
29 04:01:42
29 04:01:52
29 04:02:02
29 04:02:12
29 04:02:22
29 04:02:32
29 04:02:42
29 04:02:52
29 04:03:02
29 04:03:12
29 04:03:22

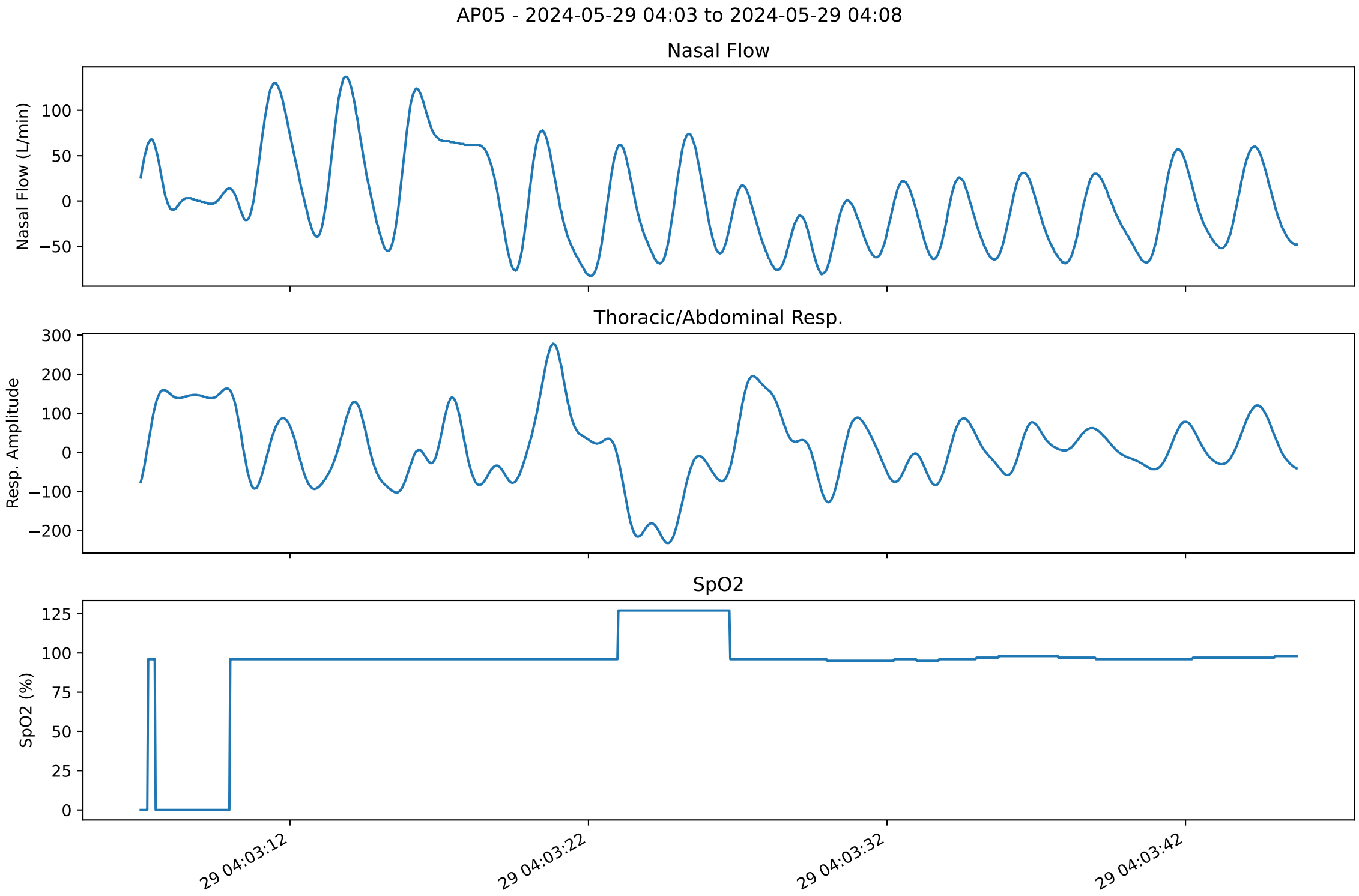
AP05 - 2024-05-29 04:03 to 2024-05-29 04:08
Nasal Flow
Nasal Flow (L/min)
100
50
0
−50
Thoracic/Abdominal Resp.
Resp. Amplitude
300
200
100
0
−100
−200
SpO2
SpO2 (%)
125
100
75
50
25
0
29 04:03:12
29 04:03:22
29 04:03:32
29 04:03:42