1 First Load — Chat Interface

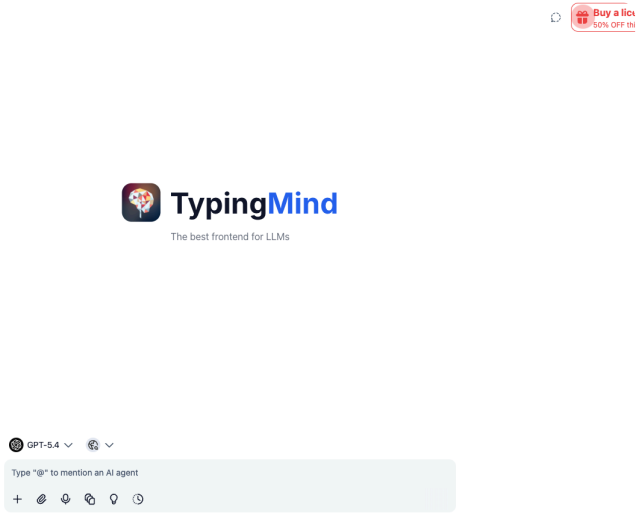

interest Confidence **0.60**

"Okay, so this drops me right into a chat interface — no landing page, no product tour. Bold choice. I see GPT-5.4 as the default model, that's current. There's a 'Buy a license' badge in the top right... and some onboarding checklist hiding in the sidebar. I don't need that — let me find pricing first."

2 Pricing Page Review

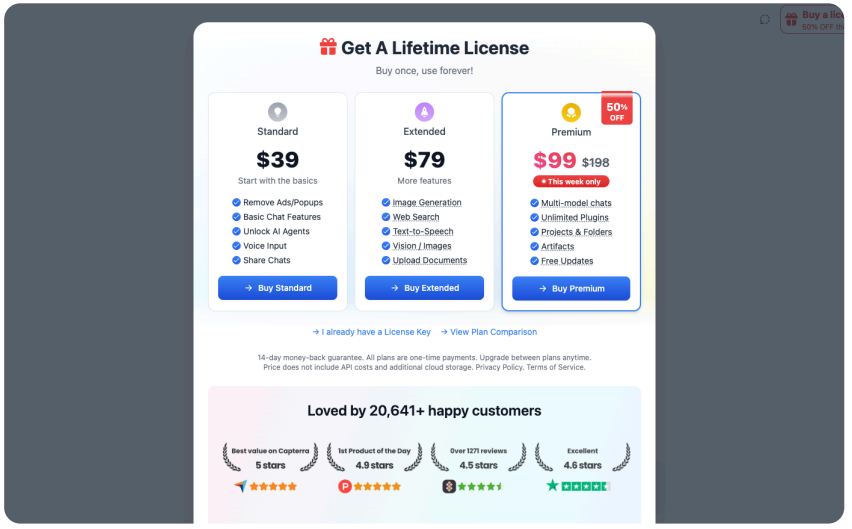

interest Confidence **0.75**

"There we go — three tiers, all lifetime. Standard at $39, Extended at $79, Premium at $99 which is 50% off from $198. Lifetime license, buy once use forever — that's a solid value prop compared to $20/mo for ChatGPT Plus. Premium gets me multi-model chats, unlimited plugins, projects & folders. That's what I need."

⚠ No product overview or pricing upfront on first load

✓ Pricing is transparent and competitive

3 Plan Feature Comparison

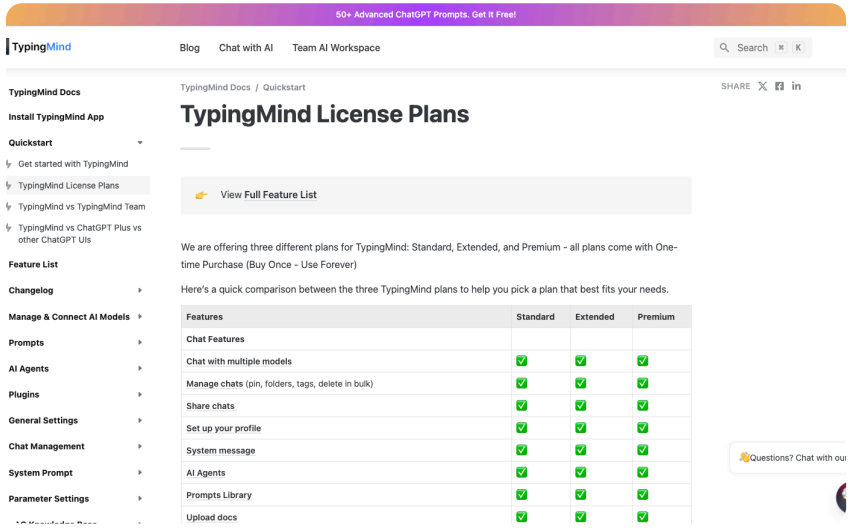

trust Confidence **0.80**

"Nice, they have a detailed comparison docs site. Standard/Extended/Premium feature matrix. Chat features, knowledge base, speech, plugins, models... all three plans support GPT, Claude, Gemini, DeepSeek, Grok, Mistral, OpenRouter. The main difference is plugins and advanced features are Premium-only. That confirms it — Premium is the only plan that makes sense for me."

4 TypingMind vs ChatGPT Plus

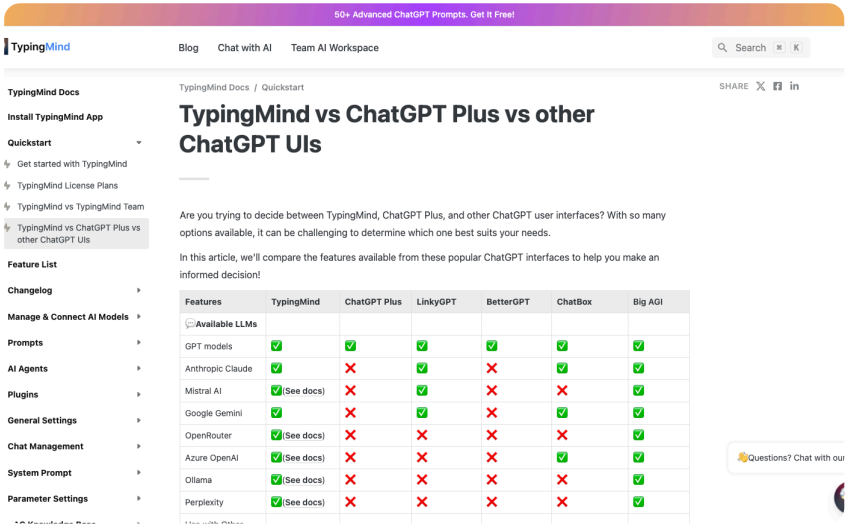

admiration Confidence **0.85**

"This is exactly what I wanted. Head-to-head comparison with ChatGPT Plus. TypingMind has green checks across the board — Claude, Gemini, Mistral, OpenRouter, Azure, Ollama, Perplexity... ChatGPT Plus is red X on all non-GPT models. That's the whole point — I need multi-model access in one interface."

✓ Multi-model support clearly surpasses ChatGPT Plus

✓ Feature comparison docs are well-organized

5 Pricing & Privacy Features

Blog	Chat with AI	Team AI Workspace				
Custom GPTs (Assistant API)	❌(coming soon)	✅	✅	❌	❌	❌
Upload documents	✅	✅	❌	❌	❌	✅
Token count and Cost estimation	✅	❌	❌	✅	❌	❌
Save as Preset for Model Settings	❌	❌	✅	❌	❌	❌
Share chats	✅	✅	❌	✅	❌	✅
Markdown and Code highlighting	✅	✅	✅	✅	✅	✅
Import / Export chats	✅	✅(Export chats)	✅(Export chats)	✅	❌	✅
Voice Input / Text-to-speech	✅(all platforms, speech API: ElevenLabs, OpenAI, WebSpeech)	✅(on iOS and Android)	❌	❌	❌	✅
Keyboard shortcuts	✅	✅	❌	❌	✅	✅
📖RAG Knowledge Base						
Native RAG support	✅	❌	❌	❌	❌	❌
🧩**Plugins**					❌	
Plugins	✅(More flexible)	❌(OpenAI already disabled this option)	✅	❌	❌	✅

Blog	Chat with AI	Team AI Workspace				
🔐**Privacy and Security**						
Use with Custom Proxy / Endpoint	✅	❌	❌	✅	✅	✅
API Key protection	✅	❌	✅	❌	❌	✅
Cloud sync and backup	✅	❌	❌	✅	❌	❌
⚡**Others**						
Language support	✅(12 languages)	❌	❌	✅	✅(8 languages)	❌
Pricing	- Free to use - One-time purchase: starts at $39	- Free to use - Monthly subscription from $20	Free	Free	- Free to use - Monthly Subscription from $3.99	Free
Available Platform	Web App / PWA	Web App	Web App	Web App	Web App / Desktop App / Mobile App	Web App
Option for Self-hosting	✅	❌	✅	✅	✅	✅
Community and Support	- Email Support - 24/7 Support Bot	- Email support (slow) - Live chat (not responsive and not available in some countries) - OpenAI community	- Email support	- Discord community	- Email support	❌

anticipation Confidence **0.88**

"Scrolling down... token count and cost estimation — that's huge, ChatGPT Plus doesn't show you that. Native RAG support, only TypingMind has it. Plugins are more flexible here. Privacy section — custom proxy, API key protection, cloud sync. Pricing row confirms it: one-time purchase starting at $39 vs ChatGPT Plus monthly from $20."

⚠ Wide comparison table may cause horizontal scroll on mobile

6 BYOK API Key Management

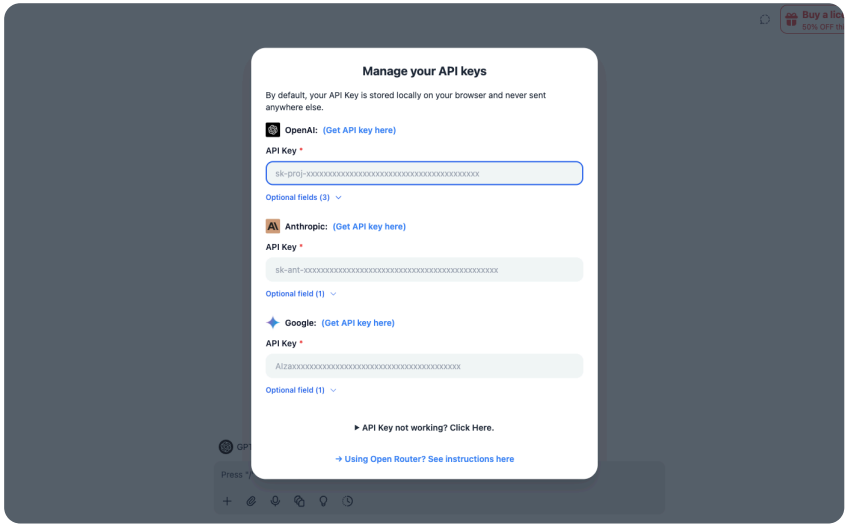

trust Confidence **0.90**

"Okay, the API key setup. Clean — OpenAI, Anthropic, Google, each with a direct link to get your key. 'Your API Key is stored locally on your browser and never sent anywhere else.' Good, that's the right approach for BYOK. This is exactly what I expected. I can plug in my existing OpenAI and Anthropic keys and be up and running in 30 seconds."

✓ BYOK API key setup is fast and secure

7 Model Selector

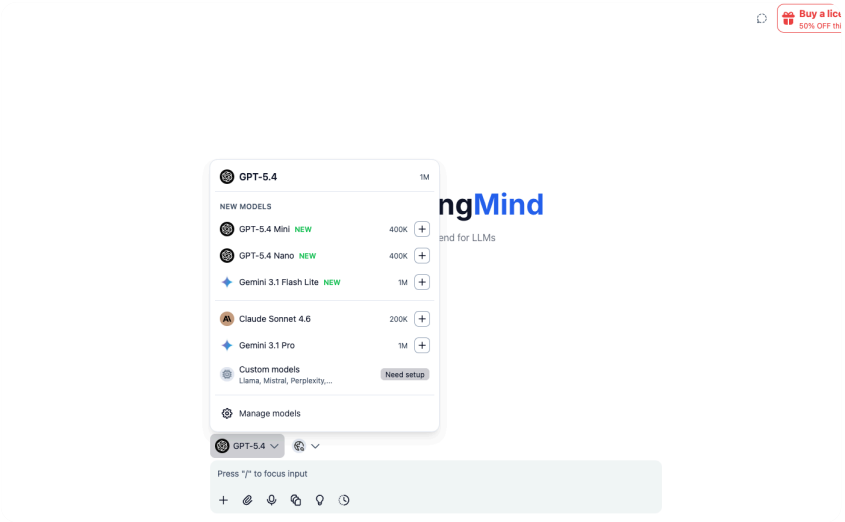

joy Confidence **0.92**

"Model selector — GPT-5.4 with 1M context window, that's the latest. GPT-5.4 Mini and Nano marked as NEW. Claude Sonnet 4.6 with 200K, Gemini 3.1 Pro with 1M. Plus custom models for Llama, Mistral, Perplexity. This is exactly what a power user needs — switch between models with one click. No logging in to different services, no separate browser tabs."

✓ Seamless multi-model switching, no friction

8 FAQ — ChatGPT Plus vs API Cost

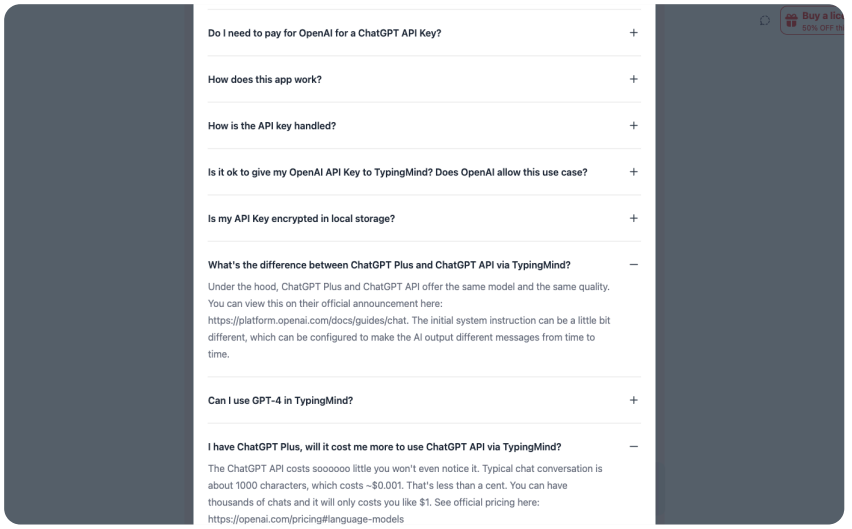

annoyance Confidence **0.88**

"FAQ says ChatGPT Plus and API offer the same model and quality. Cost comparison: "Typical chat conversation costs ~$0.001, less than a cent." Hmm, that's a bit misleading for power users like me. I'm sending large context windows for code review — my actual spend is $55/mo, not $1. But still, $55/mo API + $99 one-time license vs $20/mo ChatGPT Plus which caps usage? Easy math."

⚠ FAQ cost claims misleading for power users

9 Settings Panel

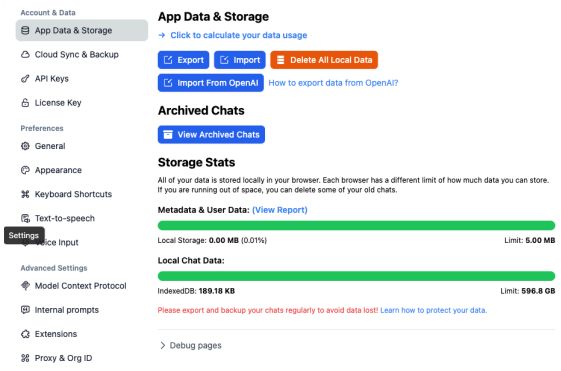

admiration Confidence **0.93**

"Settings panel — this is well organized. App Data & Storage with Import From OpenAI? That's killer for migration. Cloud Sync, API Keys, License Key management. Model Context Protocol support — they're keeping up with the ecosystem. Storage stats show everything is local in browser with IndexedDB. This is a serious tool, not a toy."

10 Final Interface Review

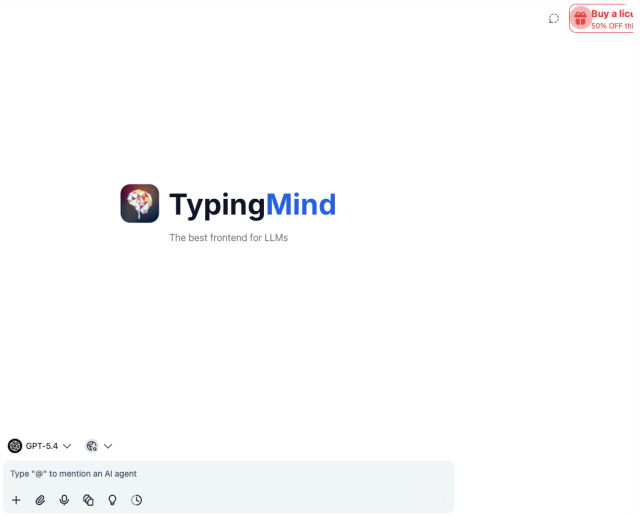

optimism Confidence **0.95**

"Back to the main chat. Clean interface — model selector, @ mentions for AI agents, knowledge base toggle, thinking mode, background mode. Overall, this is what ChatGPT should have been. I'm sold on the Premium license. Going to grab it for myself first, then pitch the Bulk License to the team — $395 for 10 users is only $39.50 per person."

✓ Settings panel is comprehensive and well-organized

✓ Purchase decision confirmed — Premium lifetime license

Generated by Menso · AI Synthetic User Testing