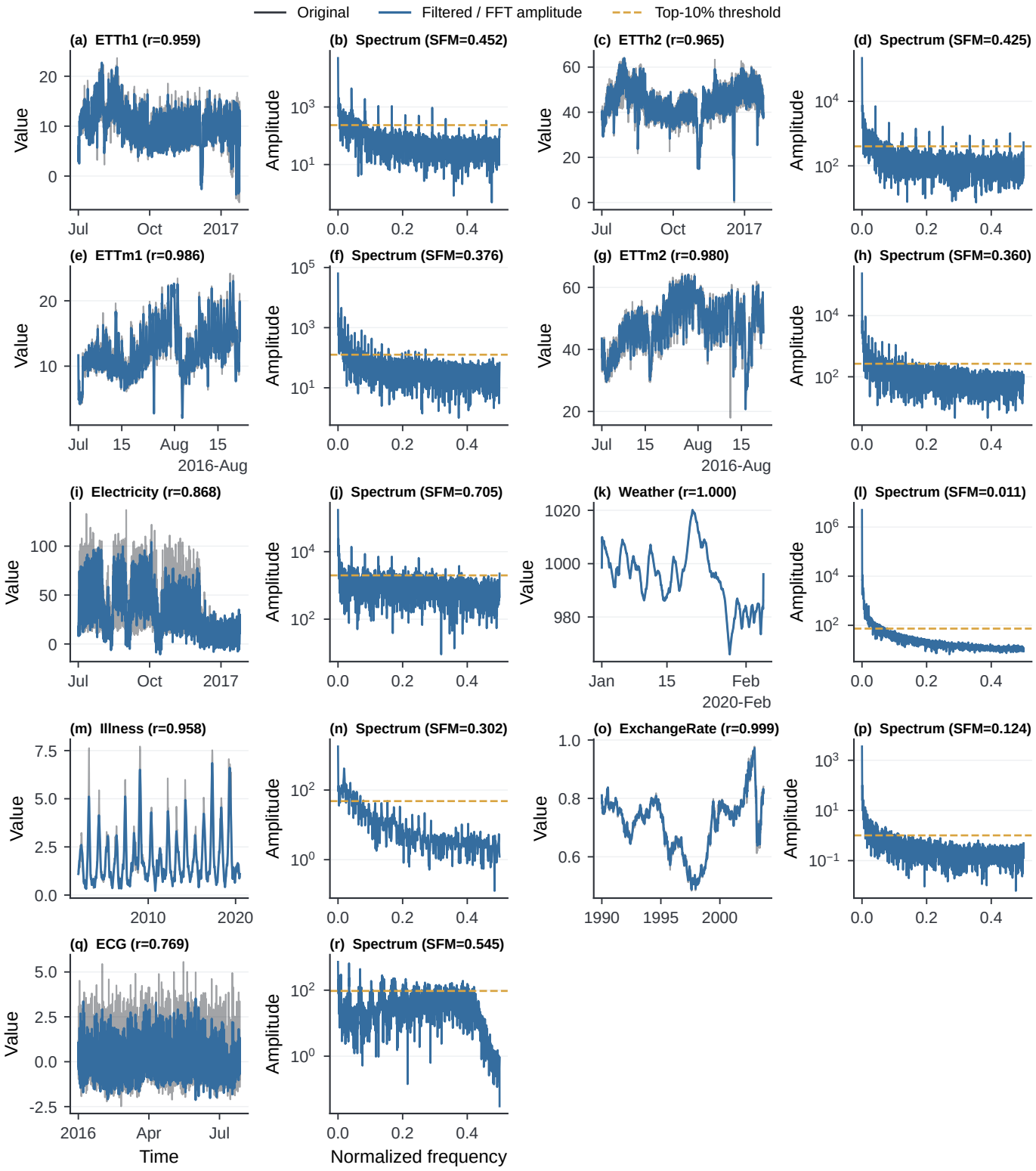
Original
Filtered / FFT amplitude
Top-10% threshold
(a) ETTh1 (r=0.959)
(b) Spectrum (SFM=0.452)
(c) ETTh2 (r=0.965)
(d) Spectrum (SFM=0.425)
(e) ETTm1 (r=0.986)
(f) Spectrum (SFM=0.376)
(g) ETTm2 (r=0.980)
(h) Spectrum (SFM=0.360)
(i) Electricity (r=0.868)
(j) Spectrum (SFM=0.705)
(k) Weather (r=1.000)
(l) Spectrum (SFM=0.011)
(m) Illness (r=0.958)
(n) Spectrum (SFM=0.302)
(o) ExchangeRate (r=0.999)
(p) Spectrum (SFM=0.124)
(q) ECG (r=0.769)
(r) Spectrum (SFM=0.545)
Value
Amplitude
Time
Normalized frequency
Jul
Oct
2017
Aug
15
2016-Aug
Jan
Feb
2020-Feb
2010
2020
1990
1995
2000
2016
Apr