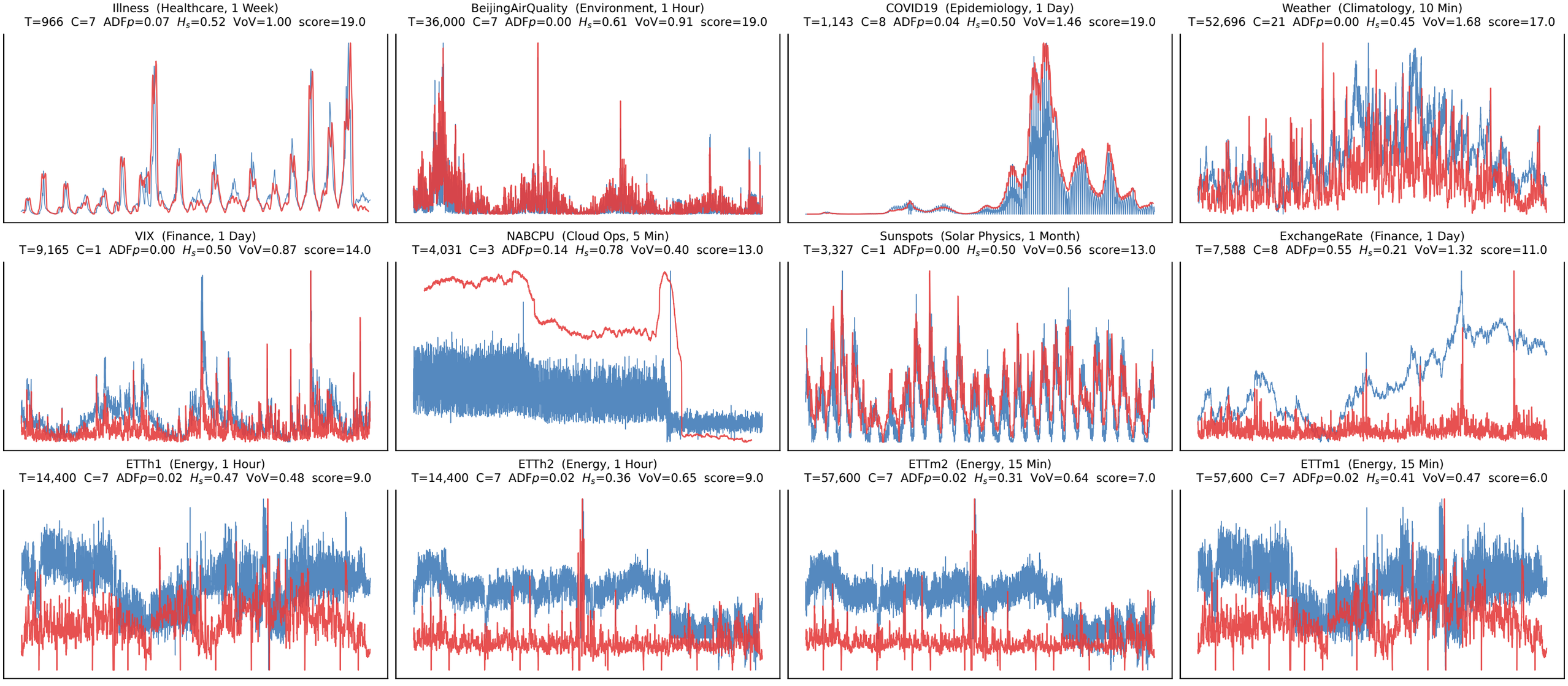Local heterogeneity across benchmark datasets (panels ordered by composite score, highest first)