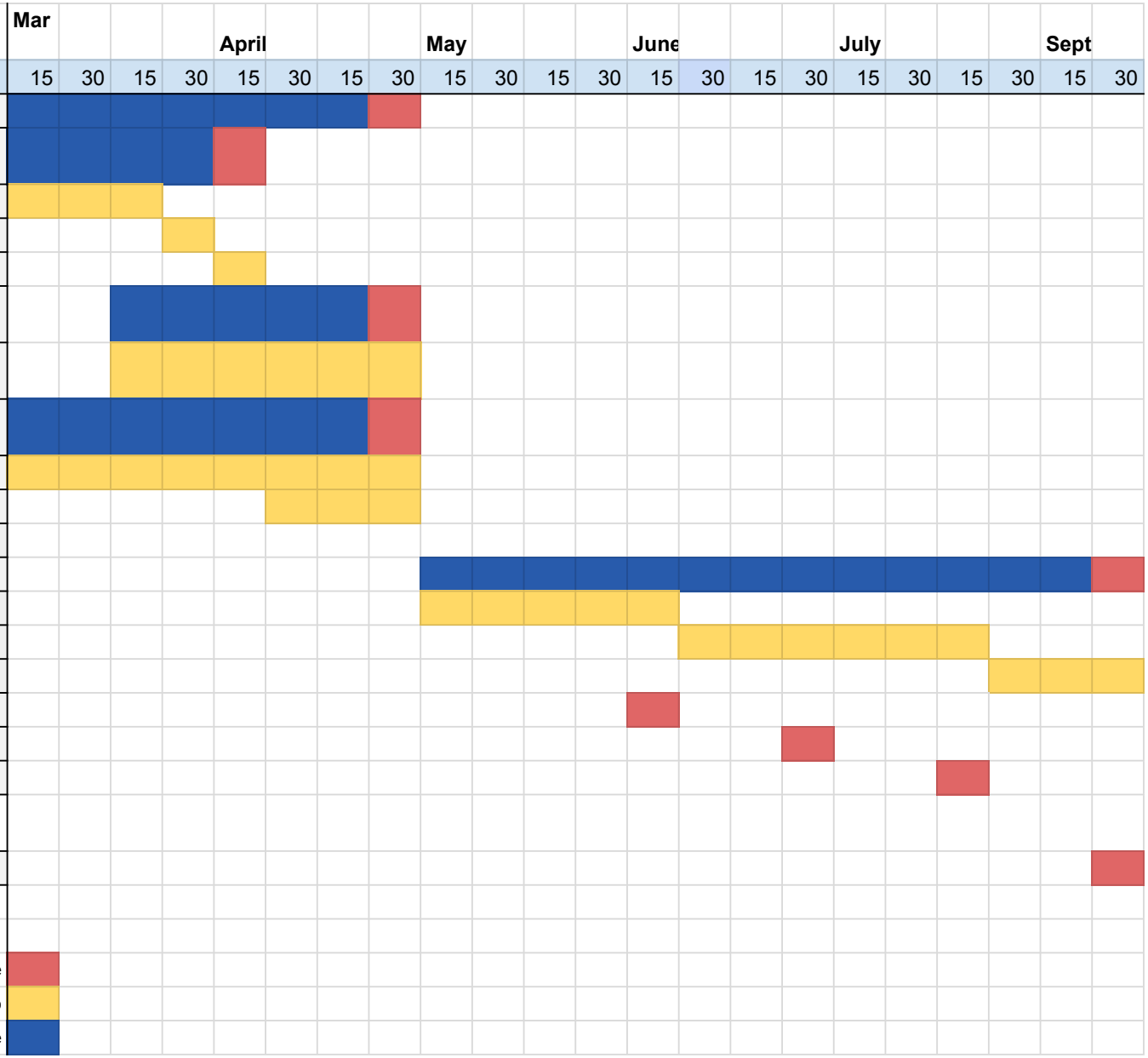Tasks	Start	End
MVC	**Feb-27**	**Apr-28**
UI	**Feb-27**	**Apr-7**
UI	**Feb-27**	**Mar-24**
UI Test	**Mar-27**	**Mar-31**
UI Iteration	**Apr-3**	**Apr-7**
Development	**Mar-20**	**Apr-28**
Development	**Mar-20**	**Apr-28**
User Enganging & Tracking	**Feb-27**	**Apr-28**
Alpha User Research	**Feb-27**	**Apr-28**
Metric Track	**Apr-10**	**Apr-28**
Product Development	**May-1**	**Sep-8**
Developing	**5 Week**	**~40%**
Testing	**6 Week**	**~50%**
Operational	**3 Week**	**~20%**
Beta Mirroring		**Jun-9**
Beta Transition		**Jun-29**
Open Beta		**Jul-27**
Release		**Feb-2**
d		deadline
-		to do
x		phase