Your palette is

Deep Autumn

What is Autumn?

An Autumn color palette features warm, earthy shades - like rust, golden brown, mossy green, and muted jewel tones - that evoke the richness of fall. People in the Autumn season often have natural warmth and softness in their complexion, so these colors keep them looking vibrant rather than washed out.

What is Deep Autumn?

Deep Autumn is a subcategory for those who can handle more intense, saturated hues and typically have darker hair and eye tones. Rich shades like espresso, dark olive, and burnt sienna mirror their natural depth, creating a bold, harmonious look.

Your complexion

Skin tone

Skin undertone

Face contrast

✳ YOU'RE SO UNIQUE! ✳

In your area, only 10.00% of people share your color palette.

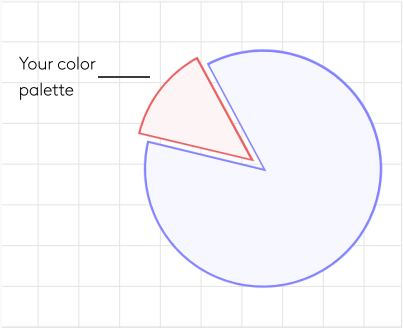

Deep Autumn Girl

Here Are Your Dos & Don'ts

Your main colors

Your color palette

Shades that light you up

The saturated shades of espresso brown, deep olive green, warm rust, and dark teal in your Deep Autumn color palette enhance your natural depth and warmth, bringing out the richness in your complexion and highlighting your most striking features.

Neutrals that seal the deal

Warm browns, earthy taupes, and deep olives are excellent neutral options to balance and complement your Deep Autumn palette, adding depth while harmonizing beautifully with the richer jewel and spice tones.

Color to avoid

Bright pastels, icy blues, and cool neon hues can overwhelm your Deep Autumn warmth, causing you to appear washed out rather than radiant.

USE THESE COLORS

AVOID THESE COLORS

Try Out Your Perfect Look with Facetune

- Apply your makeup palette with Facetune's virtual makeup tools.
- Try on recommended hair colors and styles that flatter your seasonal coloring.
- Visualize outfits and nail colors in your perfect palette before shopping.

Go try it now

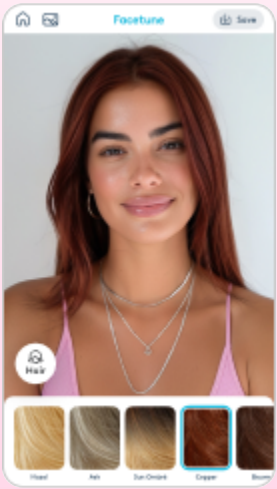

Your Personal Beauty Squad

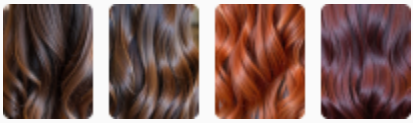

Hair

Enhance your Deep Fall warmth with rich browns, warm auburns, and golden or cinnamon highlights that add natural depth.

Eye Makeup

Enhance your Deep Fall warmth with earthy browns, burnt sienna, and rich olive shades that make your eyes pop.

Blush

Choose warm terracotta, brick red, or deep peach blushes to add a natural flush that complements your rich coloring.

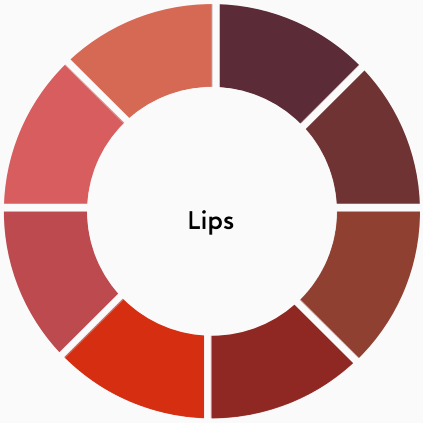

Opt for deep, spicy reds, brick tones, or warm berry shades to add dimension and highlight your natural glow.

Head Over to Facetune and Try These Beauty Palettes

Try it in Facetune

Deep Autumn
mood board