ARCHITECTURE/ID

PORTFOLIO

YUVARAJ -BIM MODELLER

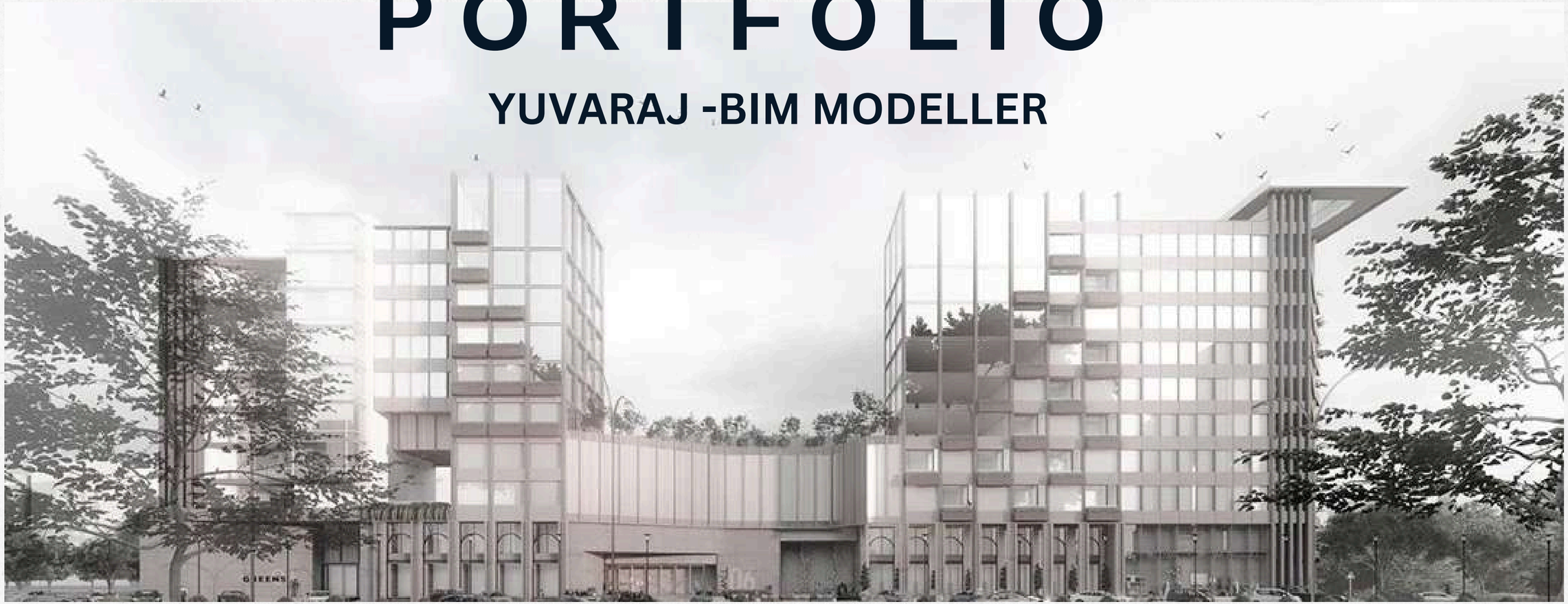

ABOUT ME

BIM MODELLER

HI I'M YUVARAJ

A passionate BIM specialist with a background in Civil Engineering. I thrive on leveraging technology to improve project efficiency and collaboration. With experience in softwares like Revit, AutoCAD and Navisworks, I enjoy tackling complex challenges and delivering innovative solutions. I'm excited about the future of digital construction and always eager to learn and grow in this dynamic field.

PROFESSIONAL SUMMARY

- BIM EXECUTION PLAN (BEP)
- BLUE BEAM |BIM360|
- Collaboration &Coordination |NAVIS|
- 3D Visualization |CAD TO BIM| |SCAN TO BIM| |ID|
- Detailed Design |LOD100-LOD350-LOD400| |COBie|
- Civil,Structure,Arch Modelling |Documentation| |RFI|

EXPERIENCE

OMNIX INTERNATIONAL -DUBAI

BIM MODELLER

DECEMBER 2025 - PRESENT

- Prepared GA Plans, RCP Plans, Elevations, and Section Views for project deliverables..
- Conducted clash detection and participated in coordination meetings to resolve design conflicts.
- Handled wall coordination and RCP layouts based on design updates and site requirements.
- Raised RFIs for design Issues and tracked resolutions.
- Prepared and submitted daily progress reports and weekly status reports.

EXPERIENCE

INFINEVOD -INDIA

BIM MODELLER FEB 2022 - DEC 2025

- Developed and maintained 3D BIM models for various projects, ensuring accuracy and adherence to industry standards.
- Collaborated with architects and engineers to coordinate designs and resolve clashes using Navisworks.
- Participated in client meetings to present model visualizations and gather feedback for design iterations.
- Develop and manage Revit families, parametric components, and worksets to support efficient project workflows and maintain modeling standards.
- Optimized workflows through effective use of BIM technologies, enhancing project efficiency.

PROFICIENCY IN BIM SOFTWARE

- Autodesk Revit – Core tool for architectural
- Navisworks – Model coordination, clash detection
- AutoCAD – 2D drafting and BIM integration

Understanding of Construction and Design Principles

- Familiarity with construction sequencing, and standards.
- Ability to interpret and translate design intent into 3D models.

BIM Coordination

- Coordinating multi-discipline models and resolving clashes

Data Management and Documentation

- Creating schedules, quantity takeoffs, and construction documents.

Knowledge of Design Software and Others

- 3Ds Max – Basic 3D modeling
- MS Office,Bluebeam– Documentation and presentations

EDUCATION

- B.E (CIVIL) 7.66%
  Kings College Of Engineering Punalkulam, Pudukottai (Anna University)
  2017-2021
- HSC 72%
  Nav Bharat Matric Hr. Sec. School,Thanjavur
  2015-2017
- SSLC 93%
  Nav Bharat Matric Hr. Sec. School,Thanjavur
  2015

PROJECT HANDLED

- Nawayef Souq - Hudayriyat Island in Abu Dhabi -LOD 200
- SEA HAVEN- Dubai Harbour, Dubai -LOD 400
- QIDDIYA HQ RIYADH,SAUDI ARABIA -LOD-300-400
- ALDAR MANARAT-PHASE-2 Residential Building, Abu Dhabi -LOD 400
- Commonwealth Bank of Australia (CBA) - LOD 400
- RED SEA GLOBAL, Bahrain -LOD 400
- QATAR MEDIA- AM,FM,QTV BUILDING - LOD 200
- BROOKFIELD MALL,KOLKATA -LOD 350

PROJECT 1

Nawayef Souq, Abu Dhabi

Town House (Cluster)

- Scope of Work – Architecture/ID
- Model Reference: As per CAD Updation.
- LOD: Level of Development- 200
- Work Area:
- Basement
- Ground Floor
- First Floor

PROJECT 1

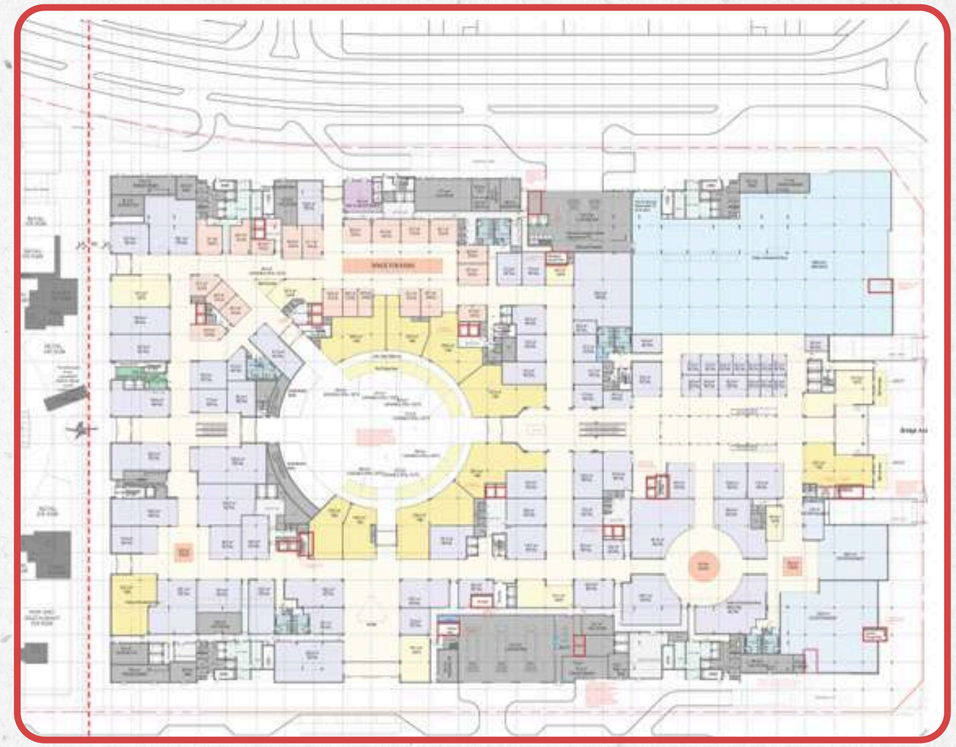

GROUND FLOOR-GA PLAN

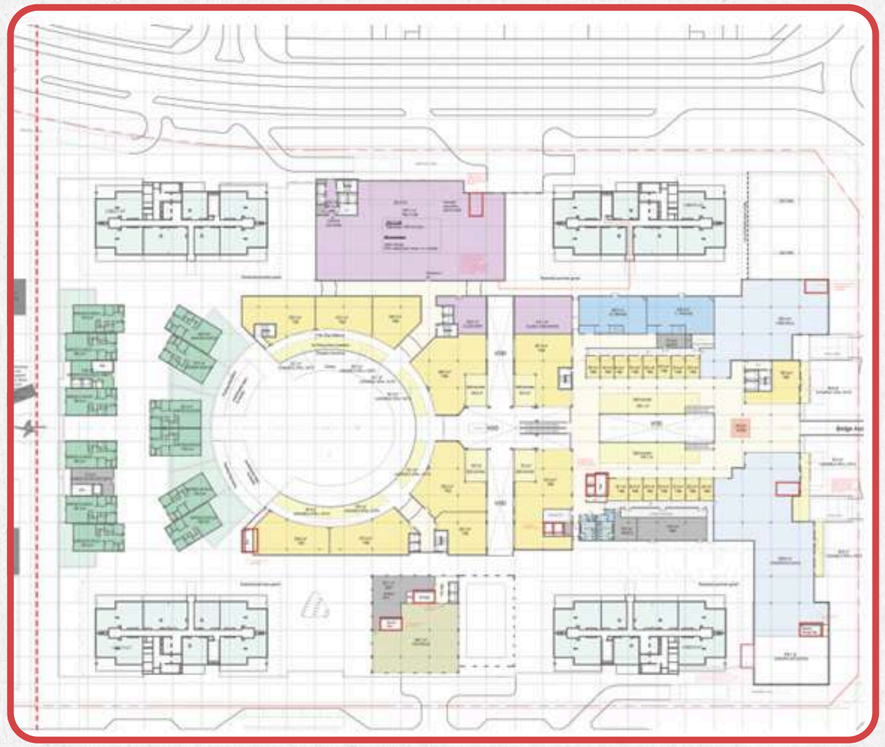

FIRST FLOOR-GA PLAN

PROJECT 2

SEA HAVEN Dubai Harbour, Dubai

RESIDENTIAL COMPLEX

- Scope of Work – Amenities Area
- Model Reference: All disciplines linked into a coordinated BIM model
- LOD: Level of Development- 400
- Work Area:
- Tower A – 58 Levels
- Tower B – 38 Levels
- Tower C – 40 Levels
- Amenities – Podium / Ground Level Facilities (Pool, Gym,Clubhouse,Lounge)

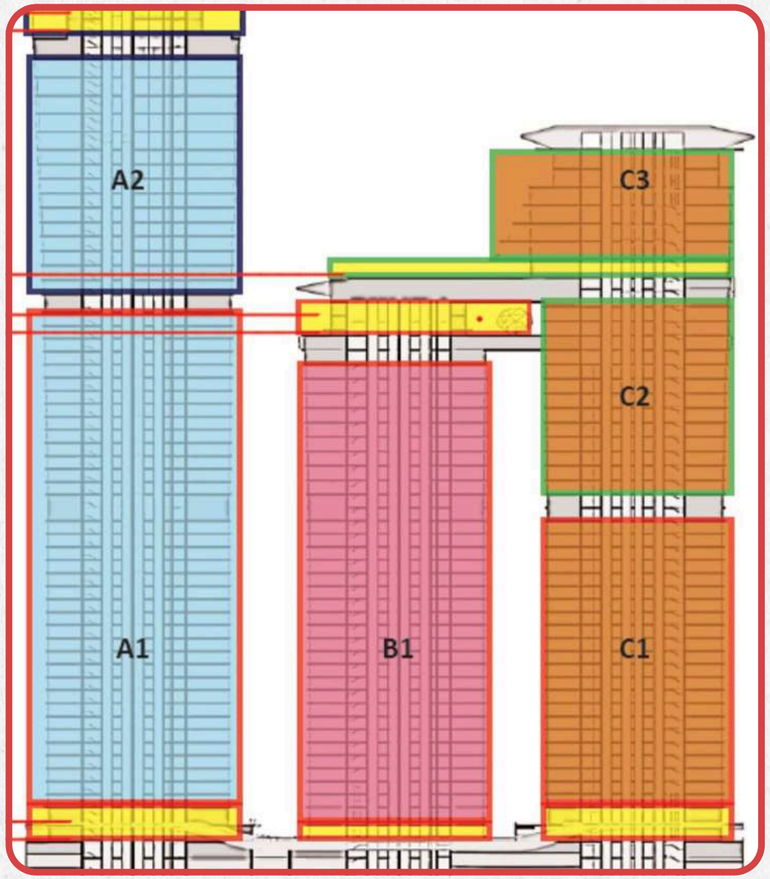

PROJECT 2

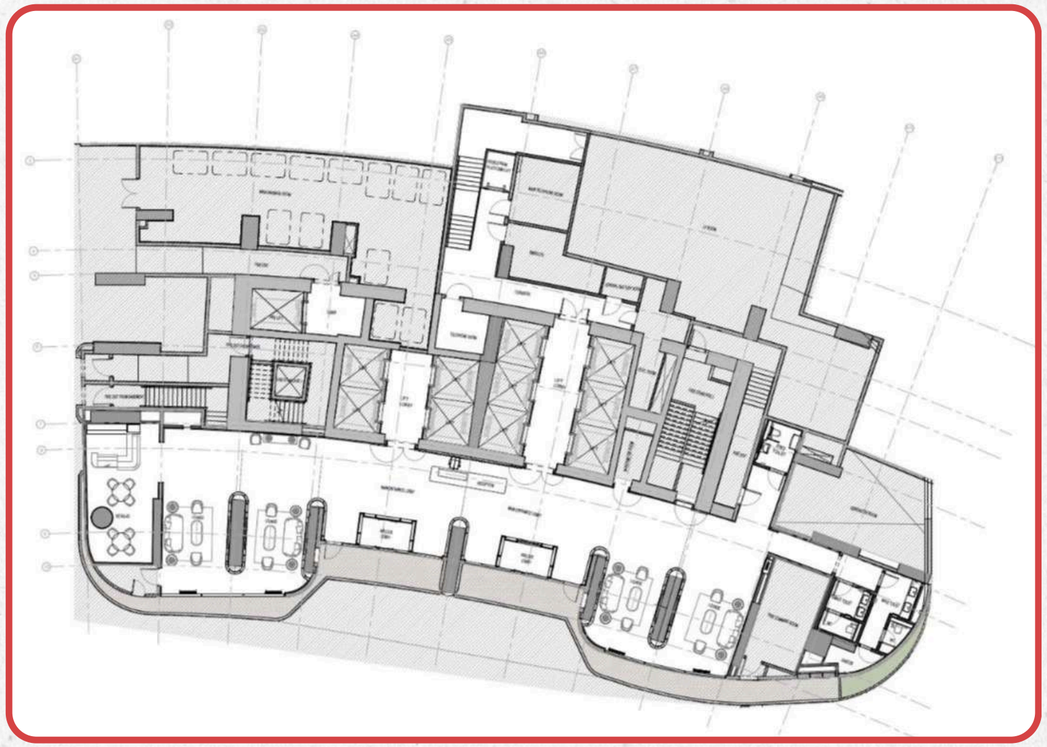

GROUND FLOOR-LOBBY PLAN

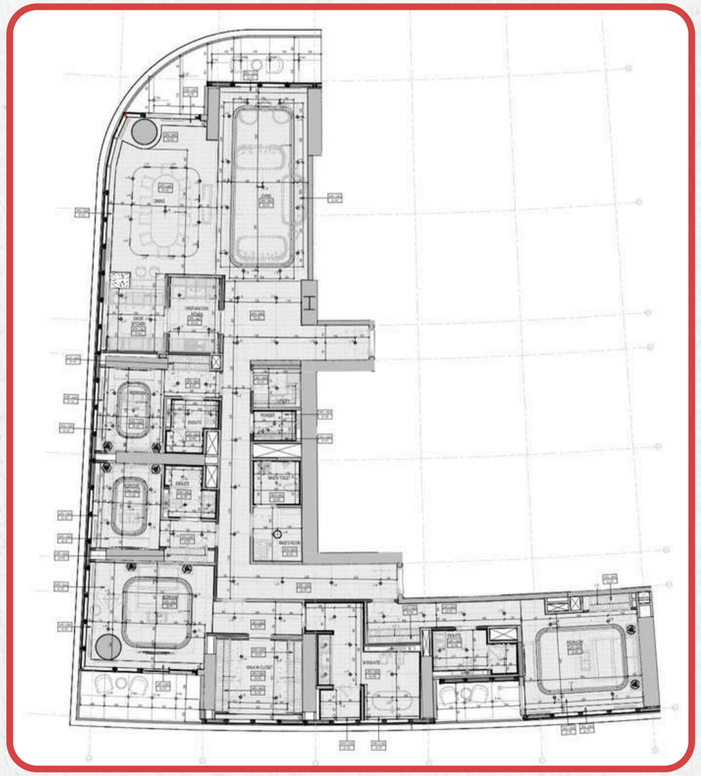

4 BED TYPE-A -CEILING PLAN

PROJECT 2

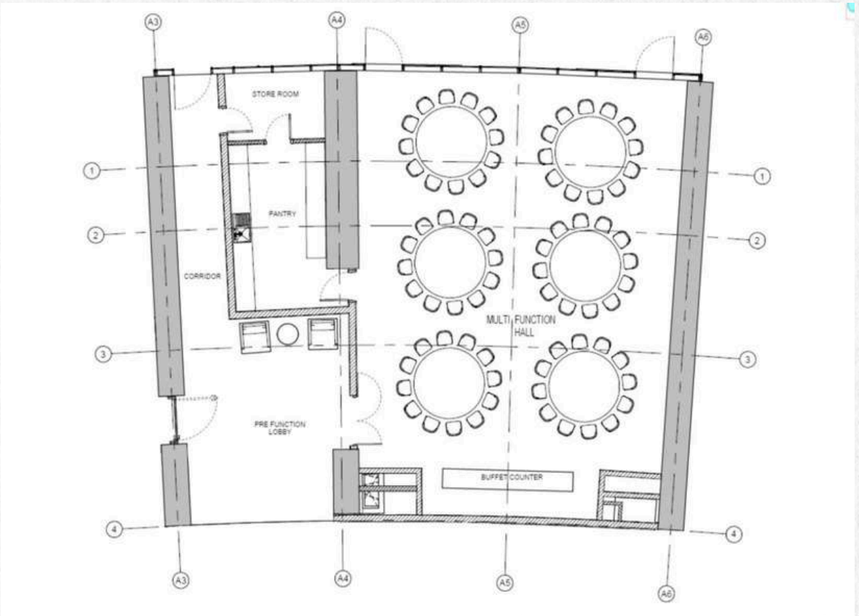

MULTIFUNCTIONAL HALL

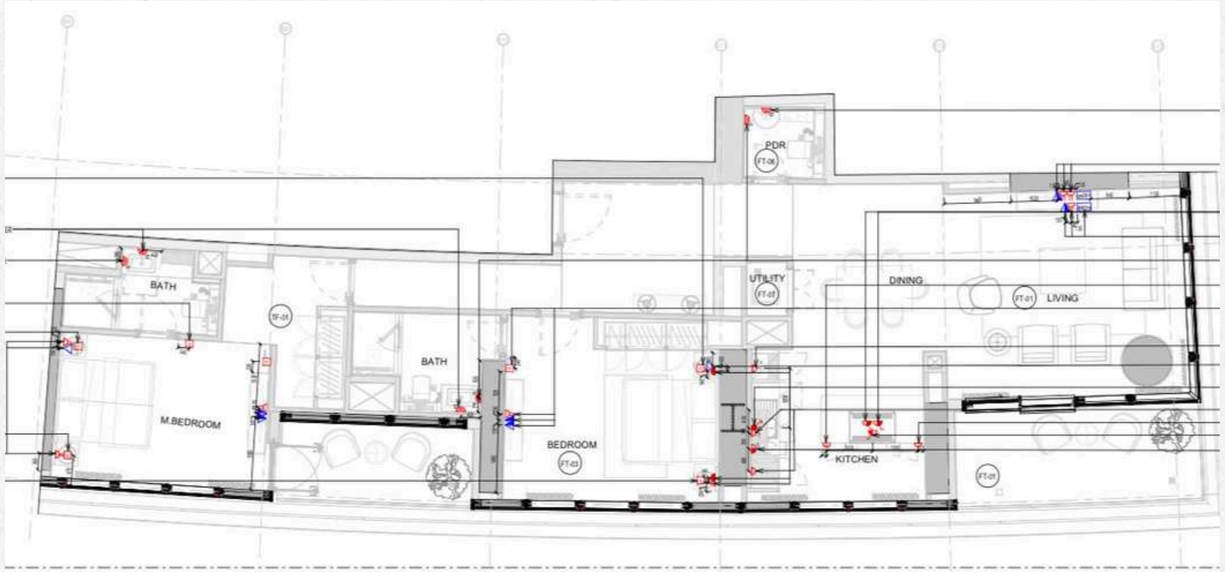

WALL COORDINATION-PLAN

PROJECT 3

ALDAR MANARAT PHASE-2

HIGH RISE BUILDING

- Scope of Work – Architectural & Facade
- Model Reference: All disciplines are linked files into the main architectural model.
- LOD: Level of Development- 400
- Work Area: G+12 building with studios and 1-3 bedroom apartments.

PROJECT 3

Isometric view- Architectural

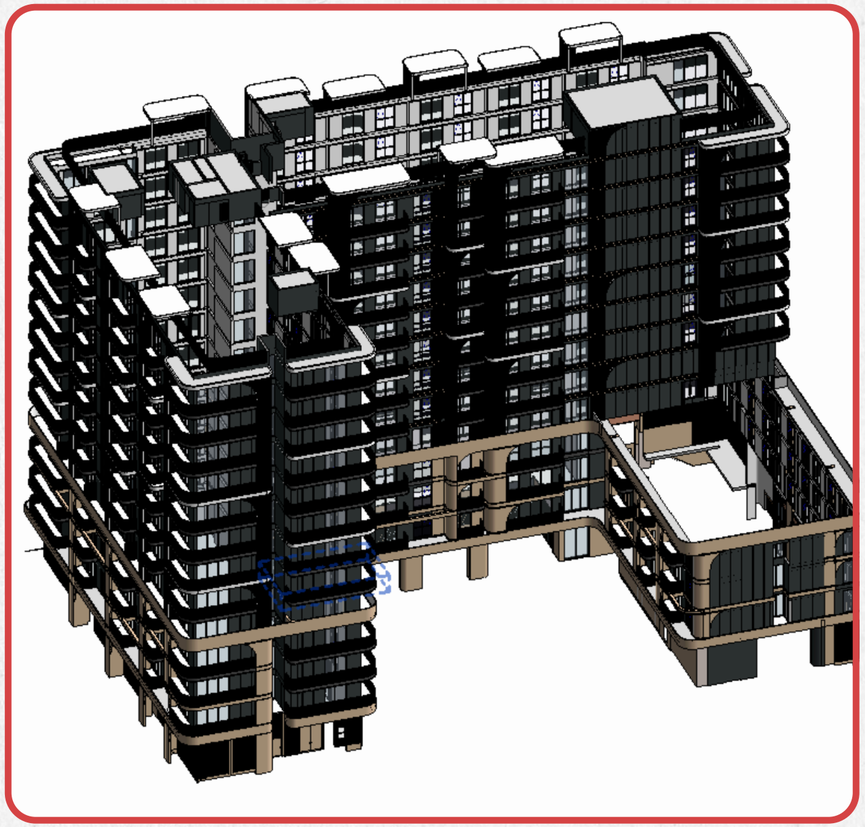

Isometric view-Facade

PROJECT 3

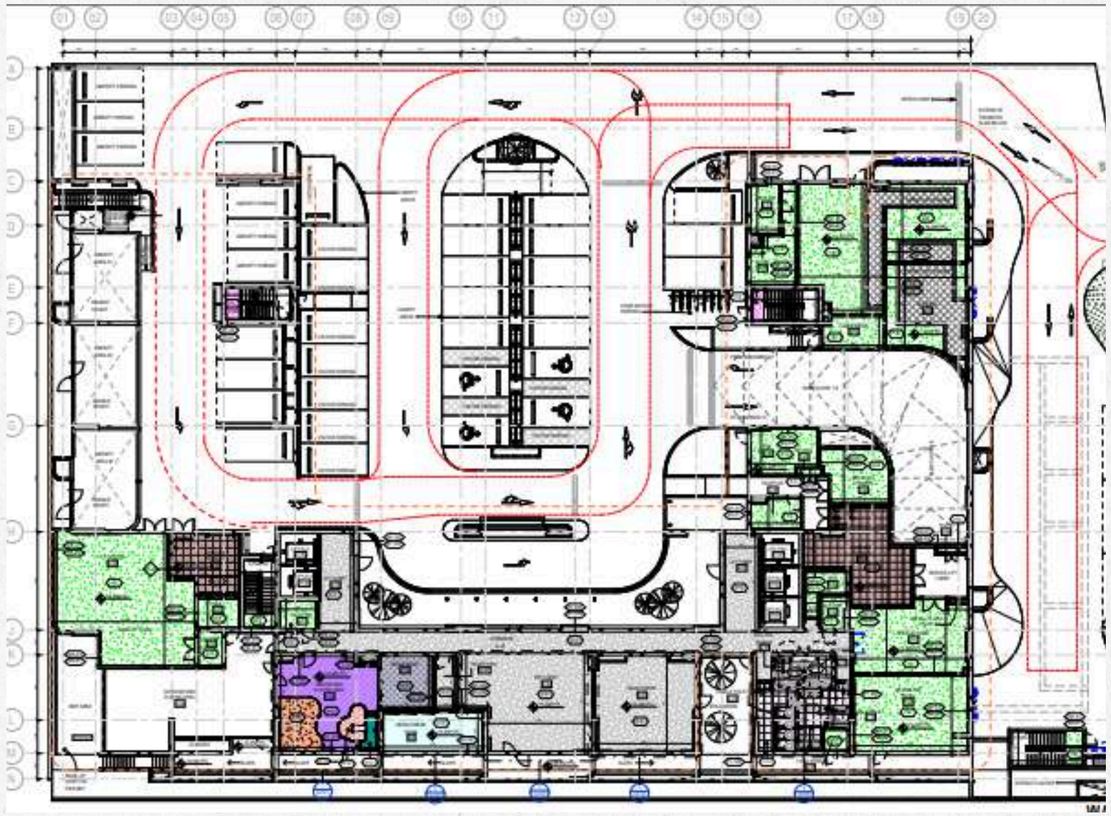

Floor Plan

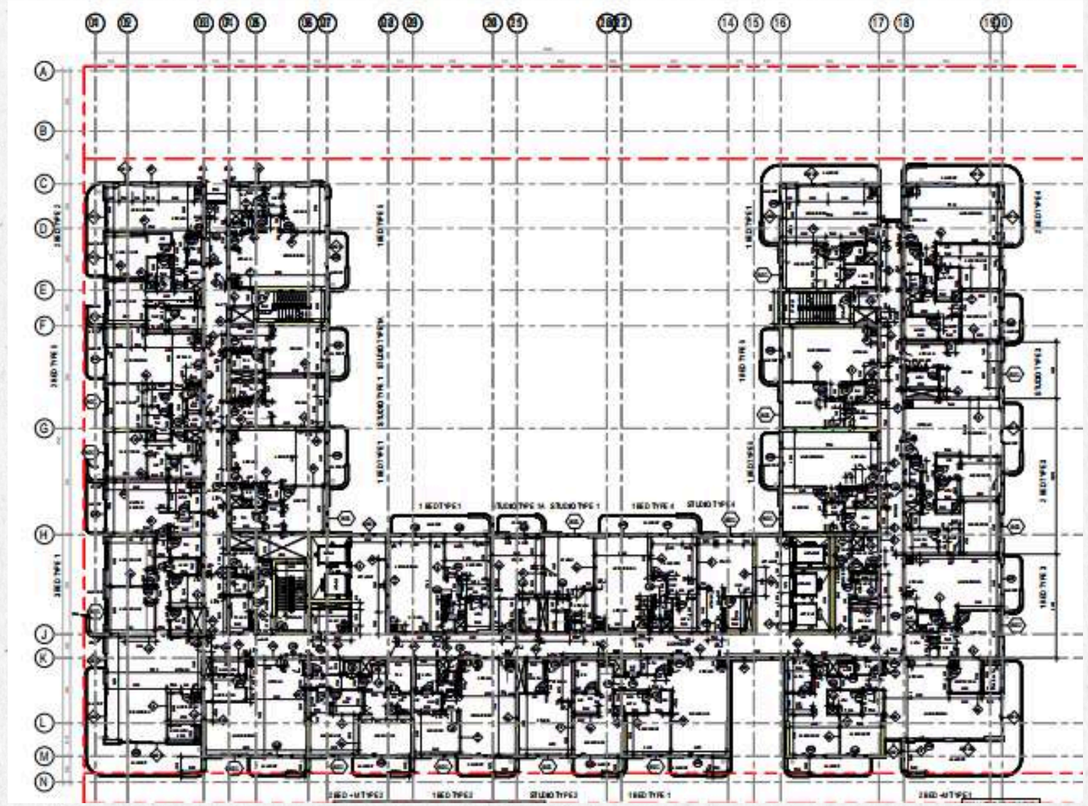

BlockWork Plan

PROJECT 3

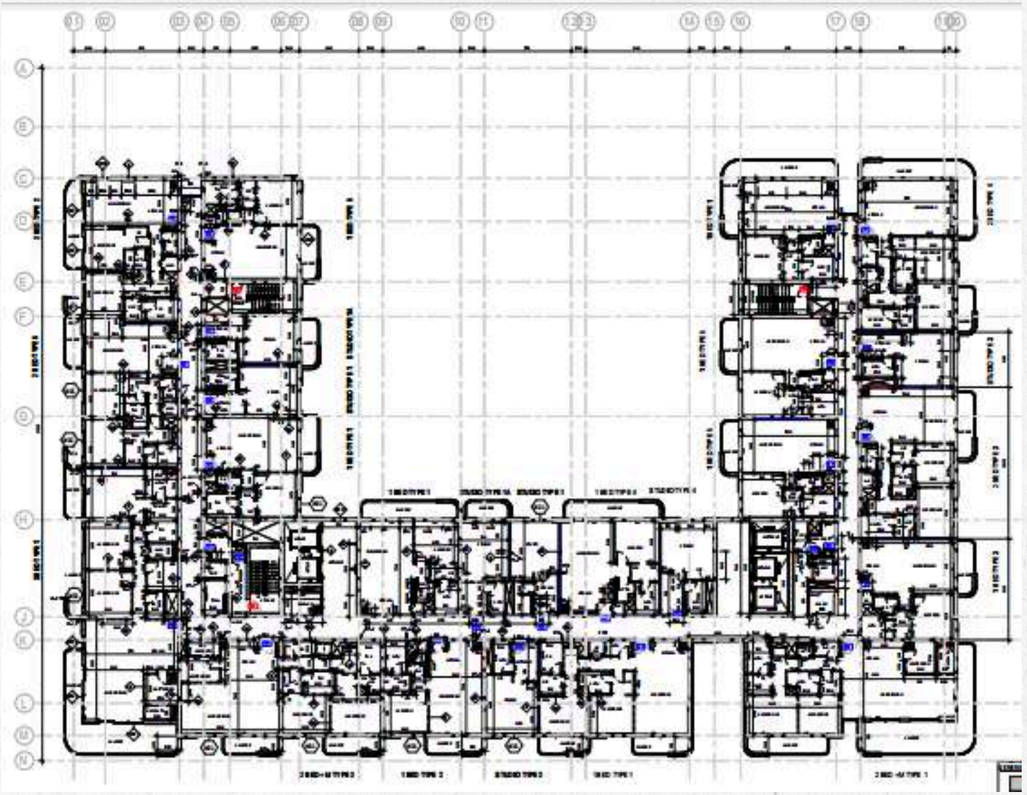

FIRE-RATE WALL PLAN

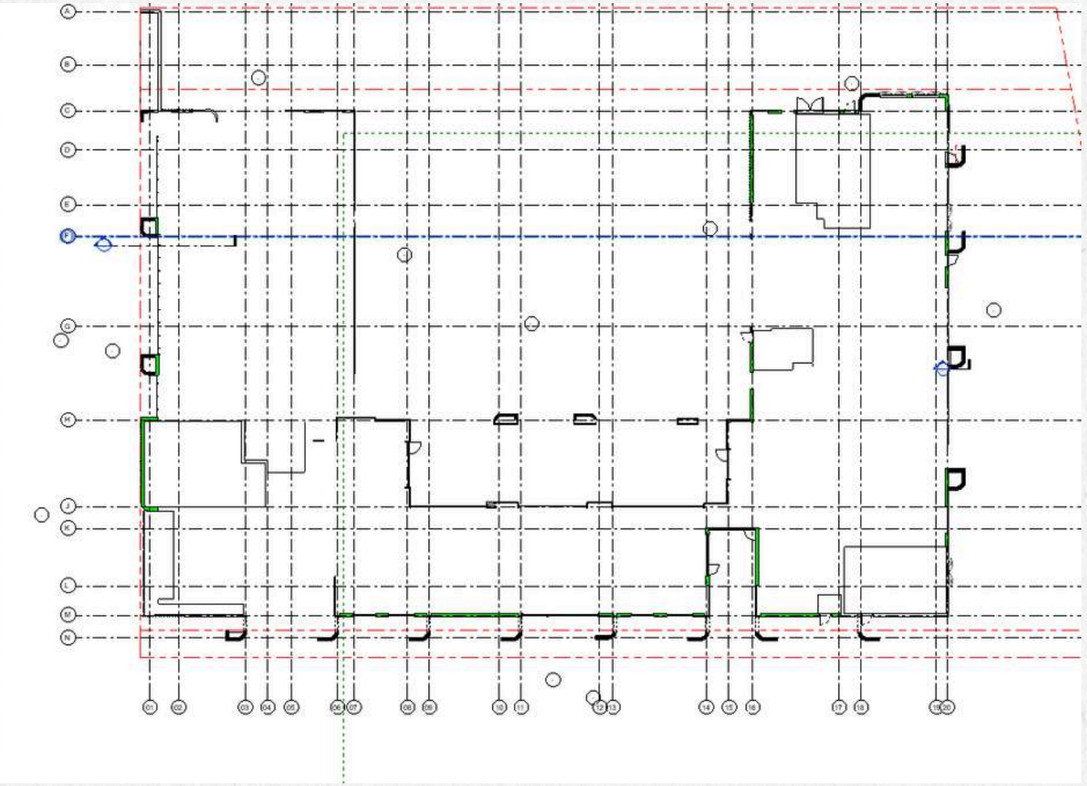

FACADE-PLAN

PROJECT 3

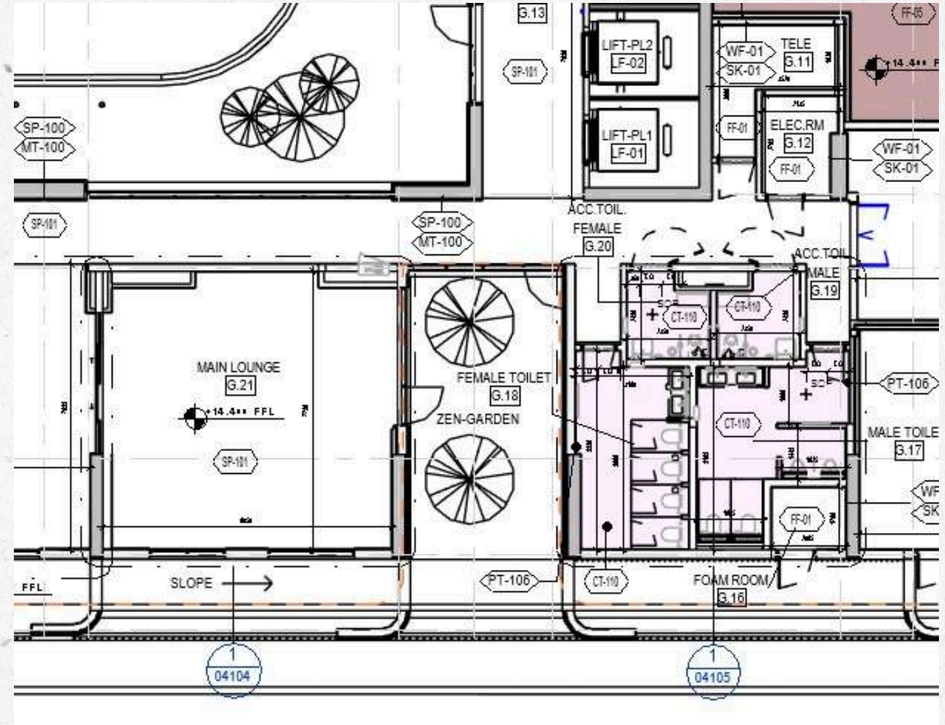

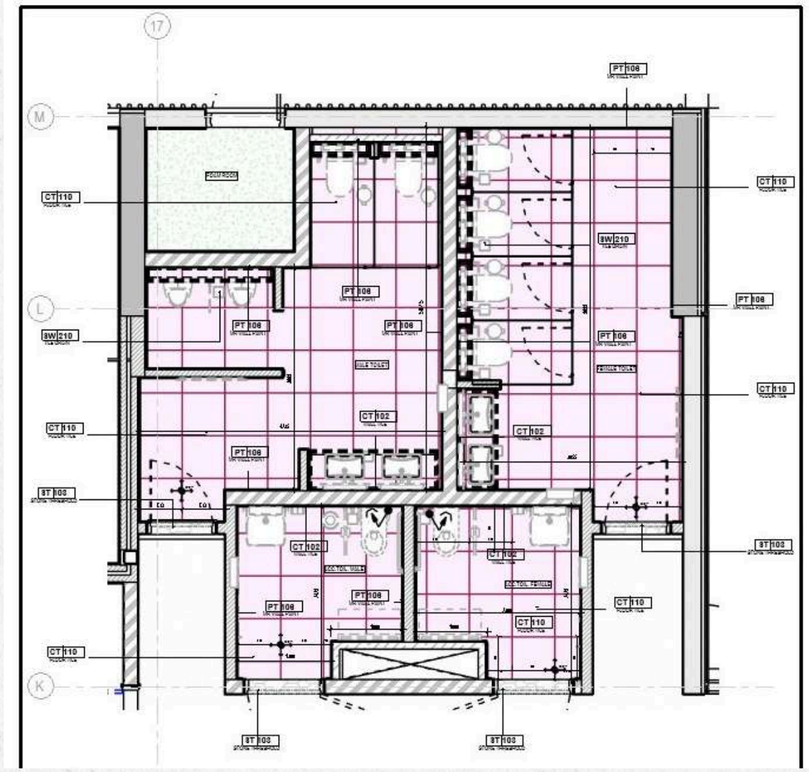

All call-out details have been maintained as per the IFC model, and a separate sheet has been created for the detailed views.

PROJECT 3

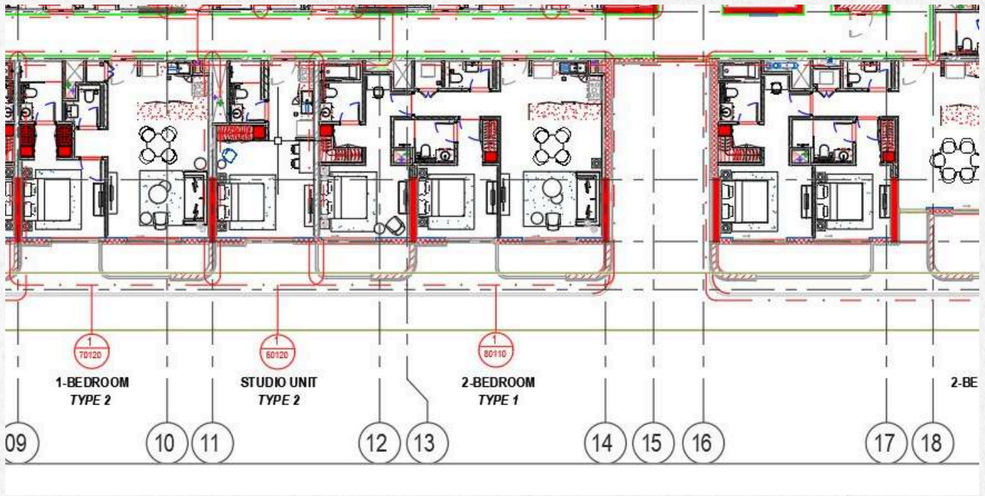

GROUND LEVEL						
002	STAIR-02	FF-01	SK-01	WF-01	CF-04	
006	MEDIA/CINEMA ROOM	REFER TO ID	REFER TO ID	REFER TO ID	REFER TO ID	
G.01	SEC. RM	FF-01	SK-01	WF-01	CF-01	
G.02	STORE	FF-01	SK-01	WF-02	CF-04	
G.03	CORRIDOR	FF-01	SK-01	WF-01	CF-05,12,13	
G.04	LV ROOM	FF-01	SK-01	WF-02	CF-04,14	
G.05	MV ROOM	FF-01	SK-01	WF-02	CF-04,14	
G.06	TX. ROOM	FF-01,07	SK-01	WF-01	CF-04,14	ACOUSTIC CEILING TO BE PROVIDED FOR AREAS OUTSIDE T...
G.07	FCC	FF-01	SK-01	WF-01	CF-01	
G.08	BMS & SEC CONTROL	FF-01	SK-01	SK-01	CF-04	
G.09	FM OFFICE	FF-01	SK-01	WF-01	CF-01	
G.10	GARBAGE ROOM-02	FF-05	-	WF-02,05	CF-02	WF-05 UPTO 2400mm HIGH FROM FLOOR
G.11	TELE.	FF-01	SK-01	WF-01	CF-04	
G.12	ELEC. RM	FF-01	SK-01	WF-01	CF-04	
G.13	LIFT LOBBY	CT-112	MT-100	SP-100	AC-100	REFER TO ID TECHNICAL DATA SHEET FOR SPECS
G.14	MOVE-IN ROOM	FF-01	SK-01	WF-01	CF-04	
G.15	GENERATOR ROOM	FF-01	SK-01	WF-01	CF-04,14	
G.16	FOAM ROOM	FF-01	SK-01	WF-01	CF-04	
G.17	MALE TOILET	CT-110	CT-110A	CT-102, CT-111, MT-105,...	PT-105	REFER TO ID TECHNICAL DATA SHEET FOR SPECS
G.18	FEMALE TOILET	CT-110	CT-110A	CT-102, CT-111, MT-105,...	PT-105	REFER TO ID TECHNICAL DATA SHEET FOR SPECS
G.19	ACC.TOIL. MALE	CT-110	CT-110A	CT-102, CT-111, MT-105,...	PT-105	REFER TO ID TECHNICAL DATA SHEET FOR SPECS
G.20	ACC.TOIL. FEMALE	CT-110	CT-110A	CT-102, CT-111, MT-105,...	PT-105	REFER TO ID TECHNICAL DATA SHEET FOR SPECS
G.21	GALLERY HUB	SP-101	MT-100	SP-100, SP-102	AC-102	REFER TO ID TECHNICAL DATA SHEET FOR SPECS
G.22	ENT.LOBBY	SP-101	MT-100	SP-100, SP-102, LP-104	AC-102	REFER TO ID TECHNICAL DATA SHEET FOR SPECS
G.23	RECEPTION	SP-101	MT-100	SP-100, SP-102, LP-104	AC-102	REFER TO ID TECHNICAL DATA SHEET FOR SPECS
G.24	LOUNGE	CP-102	-	AC-101, AC-103, SP-102	PT-104	
G.25	INDOOR KIDS PLAYING...	RF-100,...	-	PT-107, LP-104	AC-100, PT-100, LP-104	REFER TO ID TDS FOR SPECS & DRWGS FOR LOCATION
G.26	OUTDOOR KIDS PLAYING...	REFER TO LS	-	WF-06	CF-12,13	
G.27	MCC RM	FF-01	SK-01	WF-01	CF-04	
G.28	E.T.S ROOM	FF-01	SK-01	WF-01	CF-05	
G.29	TELE.	FF-04	SK-04	WF-01	CF-04	
G.30	GARBAGE ROOM-01	FF-05	-	WF-02,05	CF-02	WF-05 UPTO 2400mm HIGH FROM FLOOR
G.31	ELEC. RM	FF-01	SK-01	WF-01	CF-04	
G.32	LIFT LOBBY	CT-112	MT-100	SP-100	AC-100	REFER TO ID TECHNICAL DATA SHEET FOR SPECS
G.33	CLEAN AGENT	FF-01	SK-01	WF-01	CF-04	
G.34	CORRIDOR	CT-112	MT-100	SP-100	AC-100	REFER TO ID TECHNICAL DATA SHEET FOR SPECS
G.35	FCC CAB.	FF-01	SK-01	WF-01	CF-01	
G.36	W.M.C	FF-01	SK-01	WF-01	CF-04	
G.37	MEDIA ROOM	CP-100	-	AC-101, AC-103, SP-102	AC-100	REFER TO ID TECHNICAL DATA SHEET FOR SPECS
G.38	MEDIA CORRDIOR	SP-101	MT-100	SP-100	AC-100,PT-104	REFER TO ID TECHNICAL DATA SHEET FOR SPECS

All elements have been placed based on references IFC file and verified against the IFC schedule. Placement of components such as Floors and Wall Finishes has been carried out following the IFC descriptions and coordination requirements

PROJECT 3

DOOR SCHEDULE-GROUND FLOOR						
MARK	TYPE	STRUCTURAL OPENING		CLEAR DOOR OPENING		
		WIDTH	HEIGHT	WIDTH	HEIGHT	THK
SD01	METAL DOOR - SINGLE SWING	1100	2200	950	2125	150
SD02	METAL DOOR - SINGLE SWING	1100	2200	950	2125	150
SD01	METAL DOOR - DOUBLE SWING	1100	2200	950	2125	150
SD01	METAL DOOR - SINGLE SWING	1100	2200	950	2125	150
PD02	TIMBER DOUBLE POCKET DOOR	900	2250	800	2200	50
SD09	METAL DOOR - SINGLE SWING	1000	2200	850	2125	50
SD02	METAL DOOR - SINGLE SWING	1100	2200	950	2125	150
SD02	METAL DOOR - SINGLE SWING	1100	2200	950	2125	150
SD20	METAL DOOR - DOUBLE SWING	2500	3500	2400	3450	50
SD01A	METAL DOOR - SINGLE SWING	1100	2200	950	2125	150
SD07	METAL DOOR - DOUBLE SWING	1850	2200	1750	2150	50
WD06	TIMBER DOOR - SINGLE SWING	1800	2200	1700	2150	50
SD17	METAL DOOR - DOUBLE SWING	1800	2200	1700	2150	50
SD17	METAL DOOR - DOUBLE SWING	1100	2200	950	2125	150
WD06	TIMBER DOOR - SINGLE SWING	2000	2200	1900	2150	50
SD05	METAL DOOR - DOUBLE SWING	1850	2345	1710	2125	45

DOOR SCHEDULE-GROUND FLOOR						
MARK	TYPE	STRUCTURAL OPENING		CLEAR DOOR OPENING		
		WIDTH	HEIGHT	WIDTH	HEIGHT	THK
WD02	TIMBER DOOR - DOUBLE SWING	2600	2400	2500	2350	150
LD02	ALUMINIUM LOUVER DOOR - BI-FOLDING	1100	2200	950	2125	150
SD03	METAL DOOR - SINGLE SWING	1100	2200	950	2125	150
SD03	METAL DOOR - SINGLE SWING	1000	2250	850	2125	45
WD09	TIMBER DOOR - SINGLE SWING	1000	2250	850	2125	45
WD09	TIMBER DOOR - SINGLE SWING	1150	2200	1000	2125	45
WD18	TIMBER DOOR - SINGLE SWING	1150	2200	1000	2125	45
WD18	TIMBER DOOR - SINGLE SWING	1850	3500	1750	3450	50
SD07A	METAL DOOR - DOUBLE SWING	1100	2200	950	2125	45
WD05	TIMBER DOOR - SINGLE SWING	1850	3500	1750	2150	50
SD07	METAL DOOR - DOUBLE SWING	1100	2200	950	2125	45
WD05	TIMBER DOOR - SINGLE SWING	1100	2200	950	2125	45
WD05	TIMBER DOOR - SINGLE SWING	1100	2200	950	2125	45
WD05	TIMBER DOOR - SINGLE SWING	1100	2200	950	2125	45
WD05	TIMBER DOOR - SINGLE SWING	1100	2200	950	2125	45
SD15	METAL DOOR - DOUBLE SWING	1100	2200	950	2125	45
SD15	METAL DOOR - DOUBLE SWING	1100	2200	950	2125	45

Prepared detailed schedules for doors, glass, windows, and walls including length, width, and other specifications in sheet views. Conducted through cross-checks to ensure all elements were accurately placed according to the schedules.

PROJECT 3

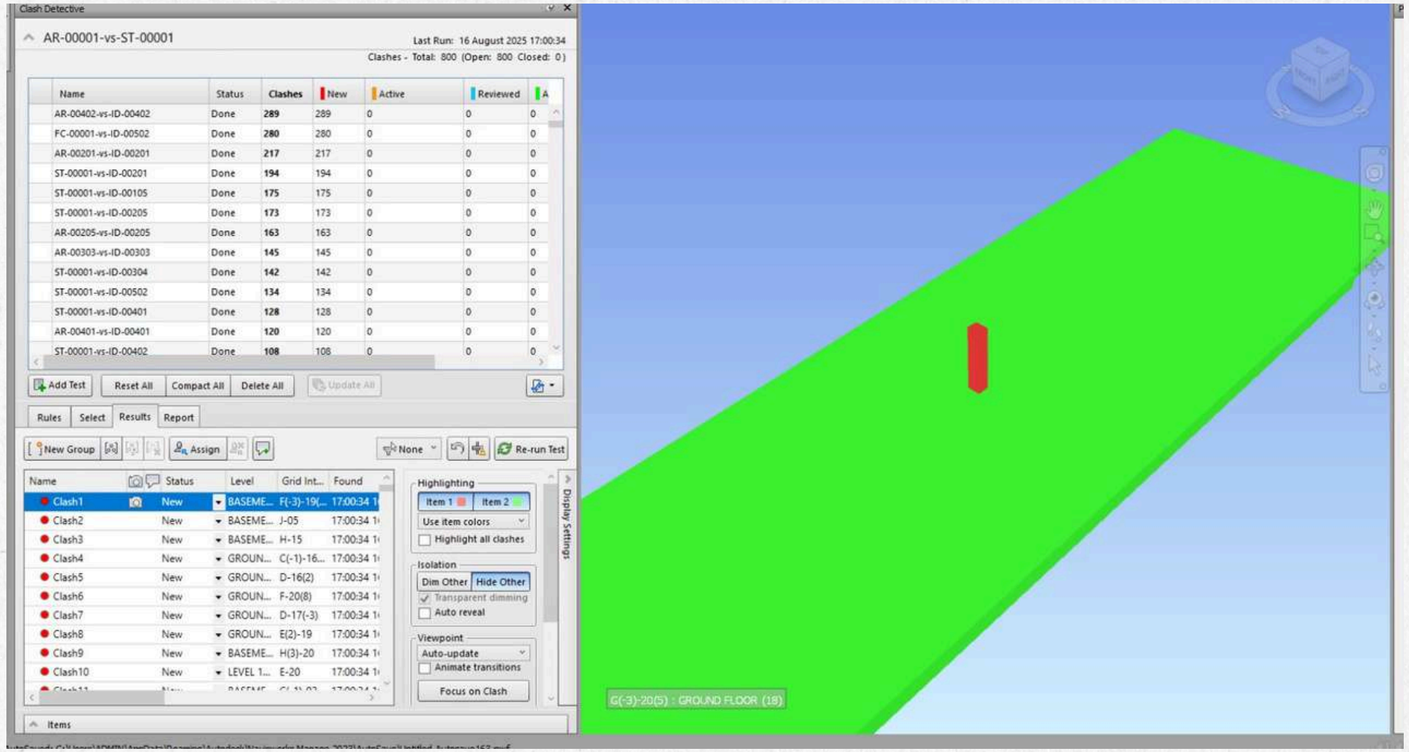

1/8/2025	Clashes	12964					
	New	146					
	Active	12361					
	Resolved	457					
	Remained	12507					
4/8/2025	Clashes	13001	Clashes Reduced				
	New	37	203				
	Active	12267					
	Resolved	697					
	Remained	12304		Test between same model included			
6/8/2025	Clashes	13407	Clashes Reduced	6/8/2025	Clashes	21030	
	New	416	336		New	8038	
	Active	11552			Active	11552	
	Resolved	1439			Resolved	1439	
	Remained	11968			Remained	19591	
8/8/2025	Clashes	13419	Clashes Reduced	8/8/2025	Clashes	21090	Clashes Reduced
	New	17	571		New	65	620
	Active	11380			Active	18906	
	Resolved	2022			Resolved	2119	
	Remained	11397			Remained	18971	
14/8/2025	Clashes	13755	Clashes Reduced	14/8/2025	Clashes	21477	Clashes Reduced
	New	531	1006		New	582	974
	Active	9860			Active	17415	
	Resolved	3364			Resolved	3480	
	Remained	10391			Remained	17997	

Clash reports are submitted to the client on a daily or weekly basis, depending on the stage and intensity of coordination activities. This ensures timely resolution and continuous model alignment.

PROJECT 4

COMMON WEALTH BANK OF AUSTRALIA (CBA)

Scope of Work – Sheet Work

- Project Scope: Sheet work submission as per client instructions.
- Sheet Includes: Millwork, Blinds, Floor Finishes, Table & Chair Alignment
- COBie: COBie details maintained in all relevant sheets.
- Submission Format: As per client-approved template.
- Quality Check: All sheets QC-verified before submission.

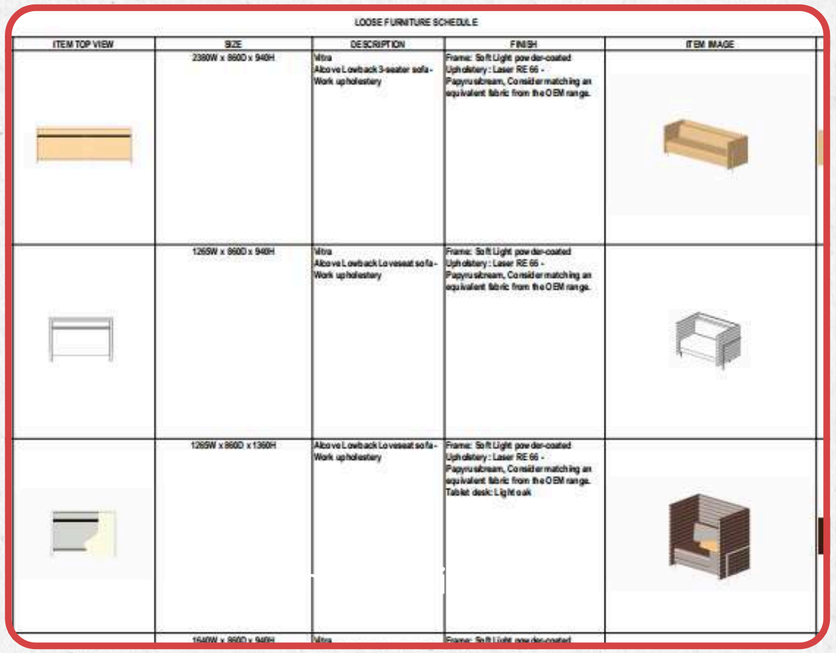

LOOSE FURNITURE SCHEDULE

ITEM TOP VIEW	SIZE	DESCRIPTION	FINISH	ITEM IMAGE
	2380W x 860D x 940H	Vitra Alcove Lowback 3-seater sofa - Work upholestery	Frame: Soft Light powder-coated Upholstery: Laser RE 66 - Papyrus/cream, Consider matching an equivalent fabric from the OEM range.	
	1265W x 860D x 940H	Vitra Alcove Lowback Loveseat sofa - Work upholestery	Frame: Soft Light powder-coated Upholstery: Laser RE 66 - Papyrus/cream, Consider matching an equivalent fabric from the OEM range.	
	1265W x 860D x 1360H	Alcove Lowback Loveseat sofa - Work upholestery	Frame: Soft Light powder-coated Upholstery: Laser RE 66 - Papyrus/cream, Consider matching an equivalent fabric from the OEM range. Tablet desk: Light oak	
	1640W x 860D x 940H	Vitra	Frame: Soft Light powder-coated	

PROJECT 4

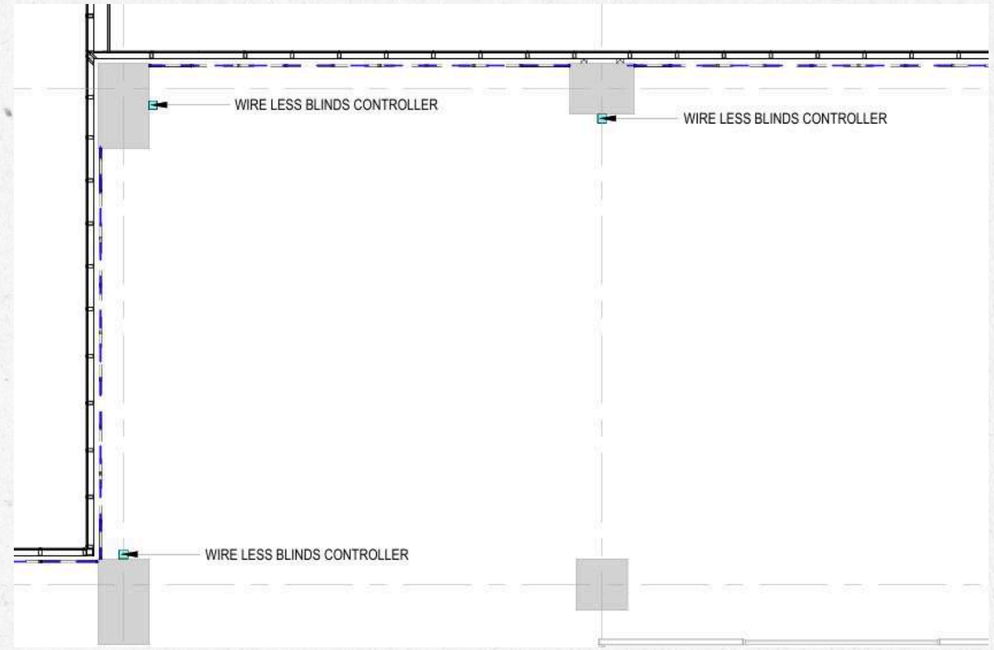

BLIND-PLAN VIEW

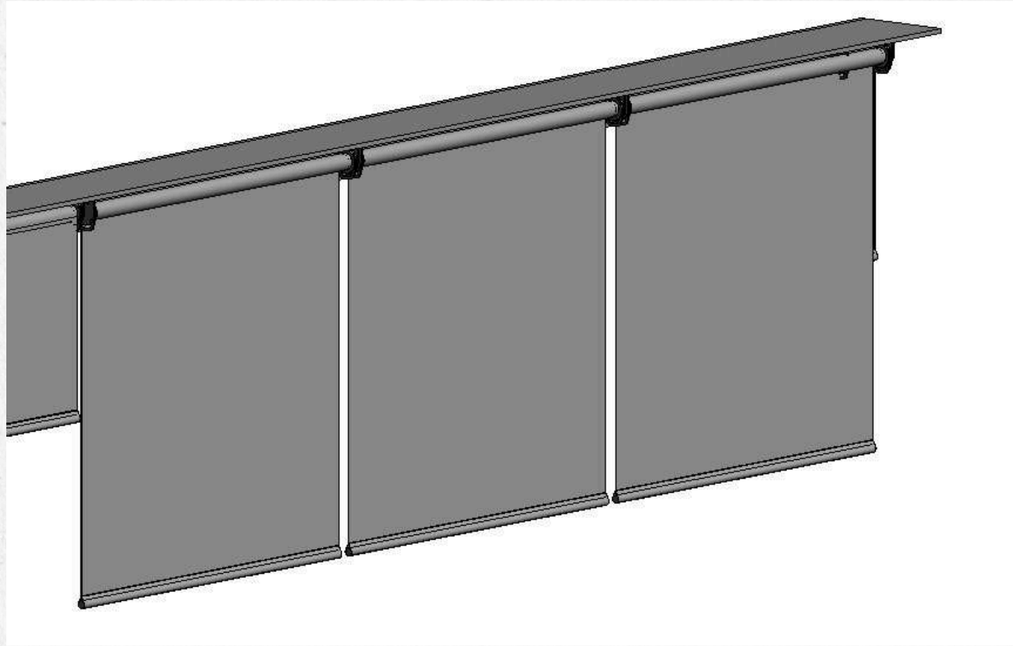

3D-VIEW

Blinds were created and placed as per the design, with alignment verified through section views for accurate positioning.

PROJECT 4

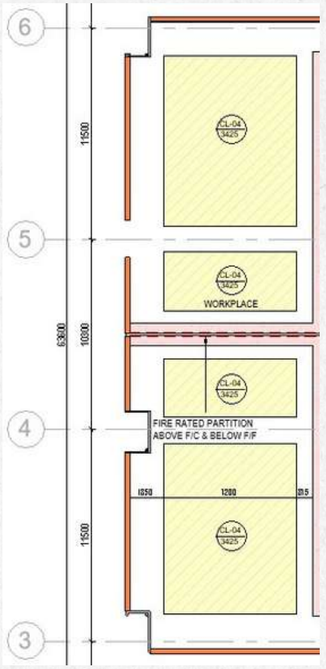

FALSE CEILING -DETAILS

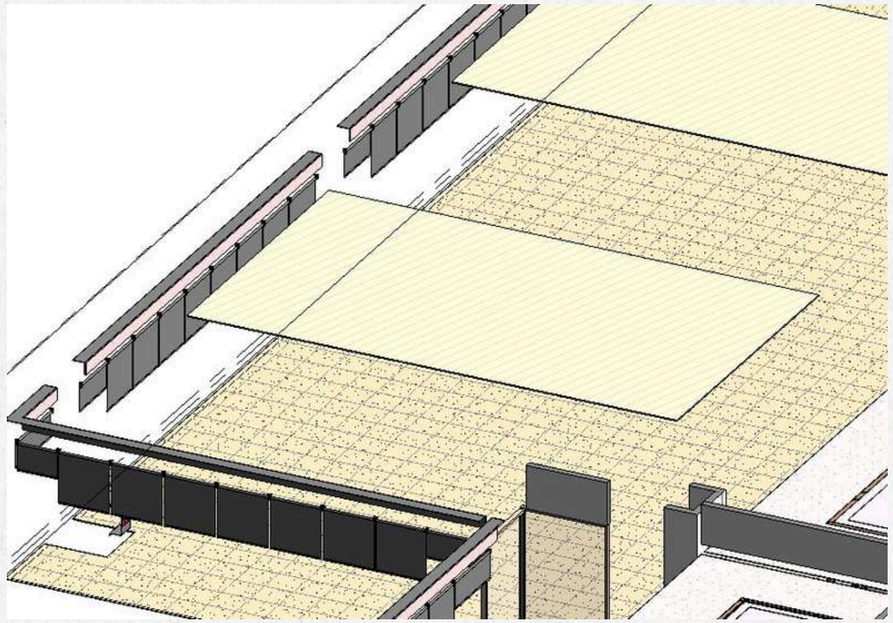

3D-VIEW

Align the false ceiling layout across all relevant drawings to ensure consistency and coordination with architectural and MEP elements. Generate and review 3D views to verify False ceiling levels.

PROJECT 4

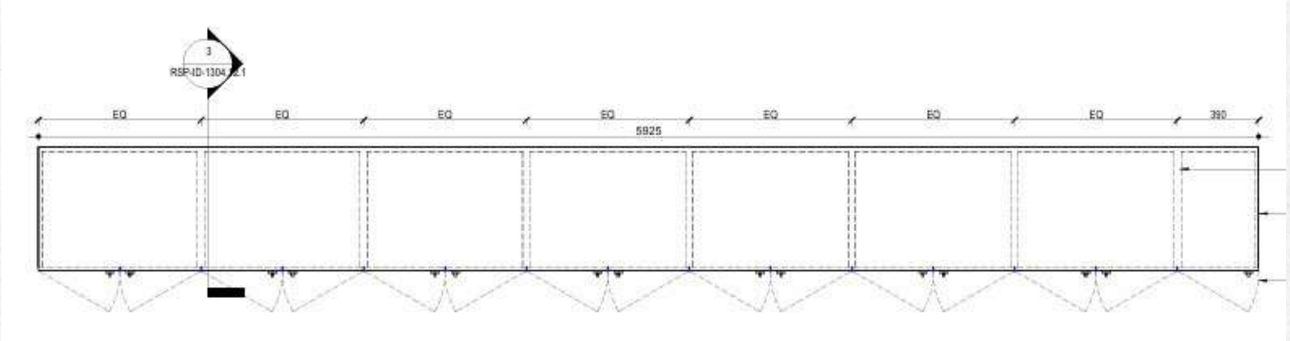

MILLWORK-DETAILS

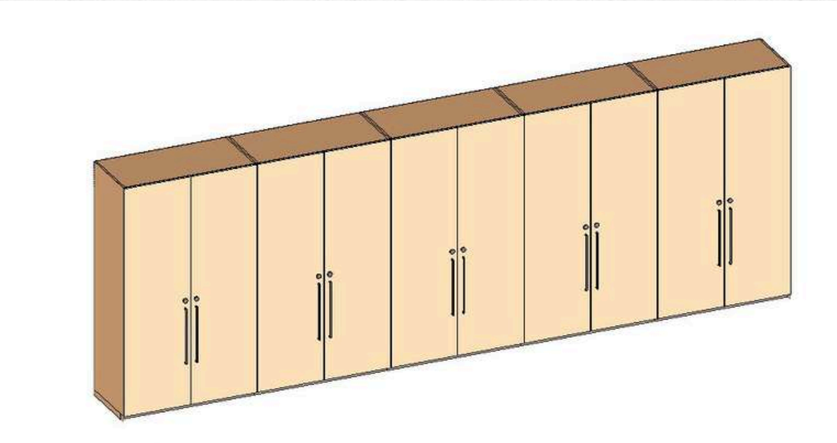

3D-VIEW

Millwork details were provided by the client. Families were created and dimensions followed as per the reference PDF. All details have been implemented and updated accordingly.

PROJECT 4

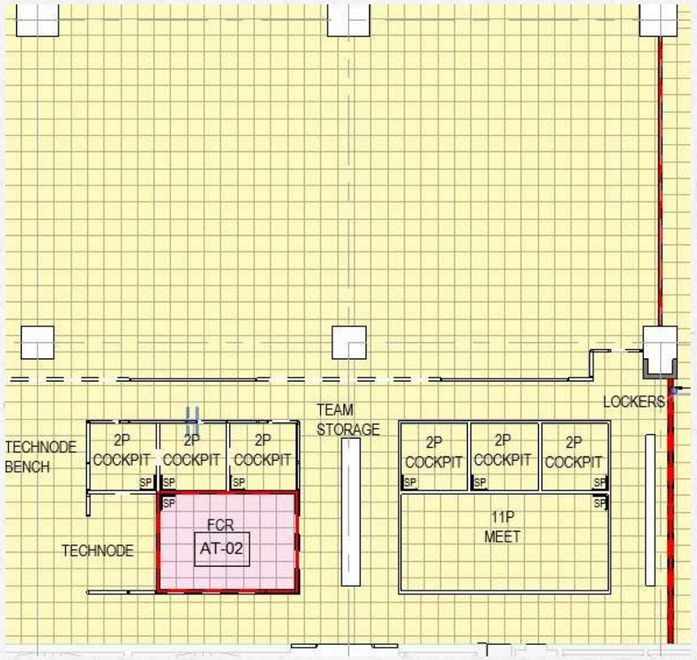

FALSE FLOORING -DETAILS

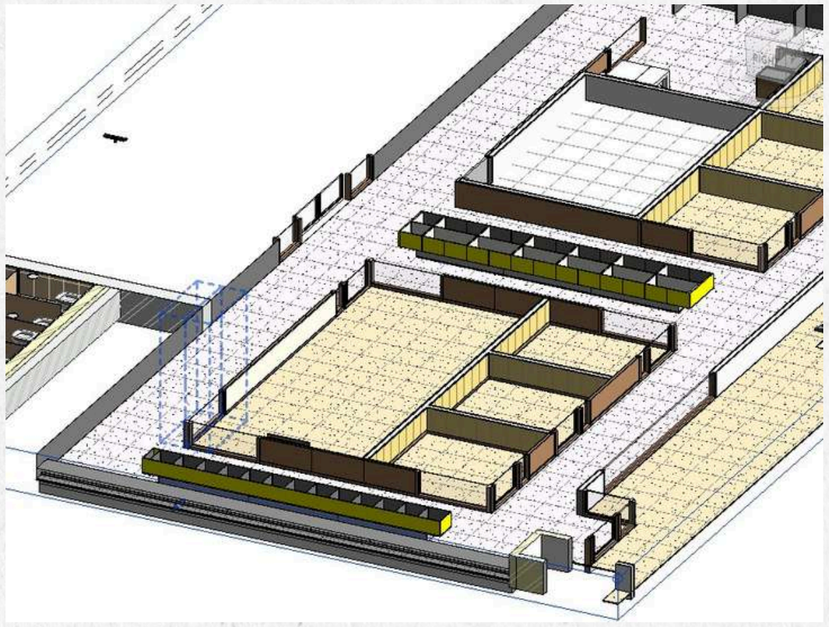

3D-VIEW

Verify tag placement and flooring layout as per client requirements.
Replace or adjust Floor where it is necessary.

PROJECT 4

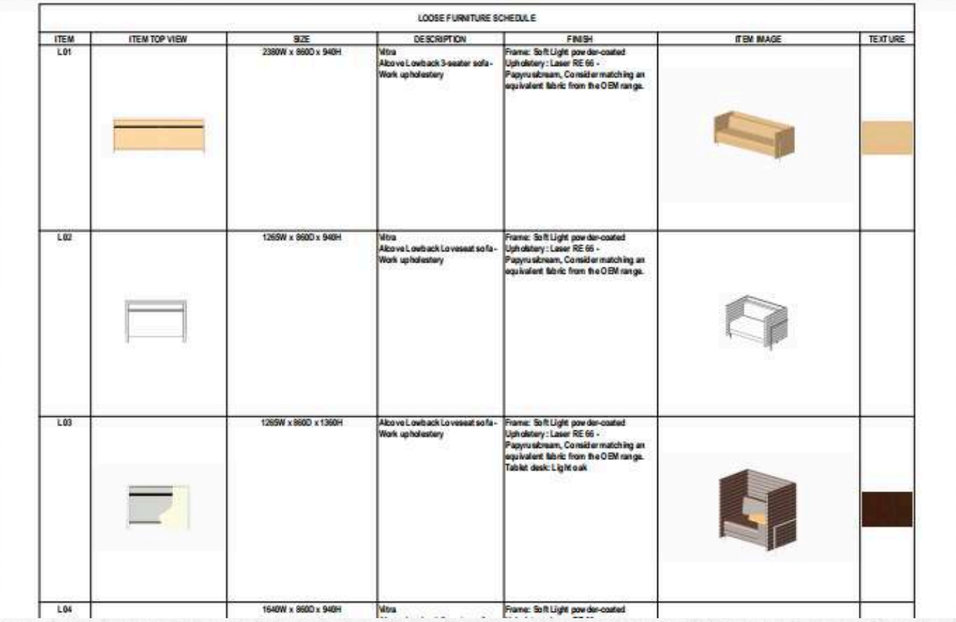

LOOSE FURNITURE SCHEDULE

ITEM	ITEM TOP VIEW	SIZE	DESCRIPTION	FINISH	ITEM IMAGE	TEXTURE
L01		2380W x 860D x 940H	Vitra Alcove Lowback 3-seater sofa - Work upholestery	Frame: Soft Light powder-coated Upholstery : Laser RE 66 - Papyrusbream, Consider matching an equivalent fabric from the OEM range.		
L02		1265W x 860D x 940H	Vitra Alcove Lowback Loveseat sofa - Work upholestery	Frame: Soft Light powder-coated Upholstery : Laser RE 66 - Papyrusbream, Consider matching an equivalent fabric from the OEM range.		
L03		1265W x 860D x 1360H	Alcove Lowback Loveseat sofa - Work upholestery	Frame: Soft Light powder-coated Upholstery : Laser RE 66 - Papyrusbream, Consider matching an equivalent fabric from the OEM range. Tablet desk: Light oak		
L04		1640W x 860D x 940H	Vitra	Frame: Soft Light powder-coated		

FURNITURE- SCHEDULE

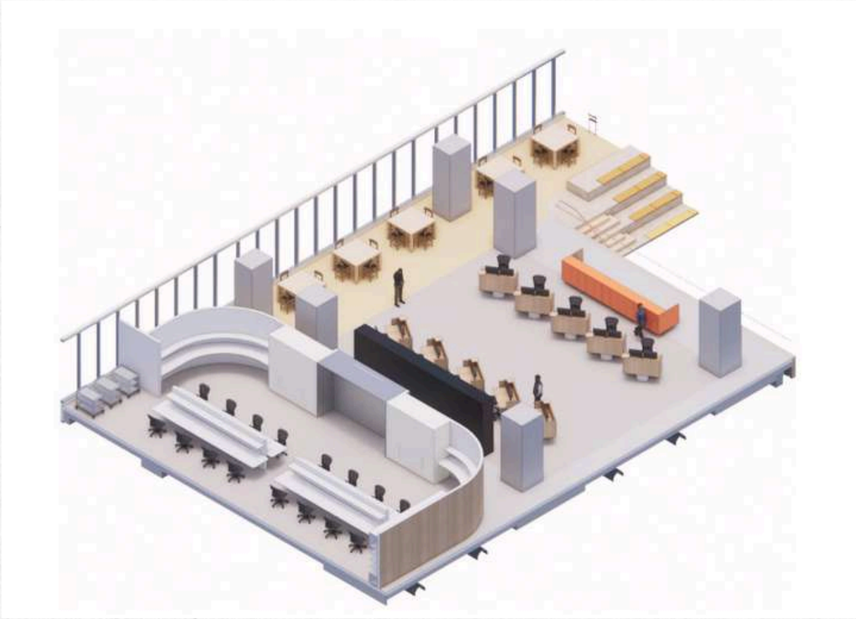

REF-VIEW

Developed and submitted a comprehensive furniture schedule as per client instructions, ensuring accuracy in dimensions (length, width, height), material specifications, and quantity details.

PROJECT 5

RED SEA GLOBAL

Scope of Work – Coping,Skirting,COBie

- Coping Works: Installation and alignment of stone coping along parapets
- Skirting Works: Application and finishing of skirting at floor and wall junctions as per design specifications.
- COBie Sheet Maintenance: Updating and maintaining COBie sheets to ensure accurate asset data for handover and facility management through BIM 360 Collobration.

PROJECT 5

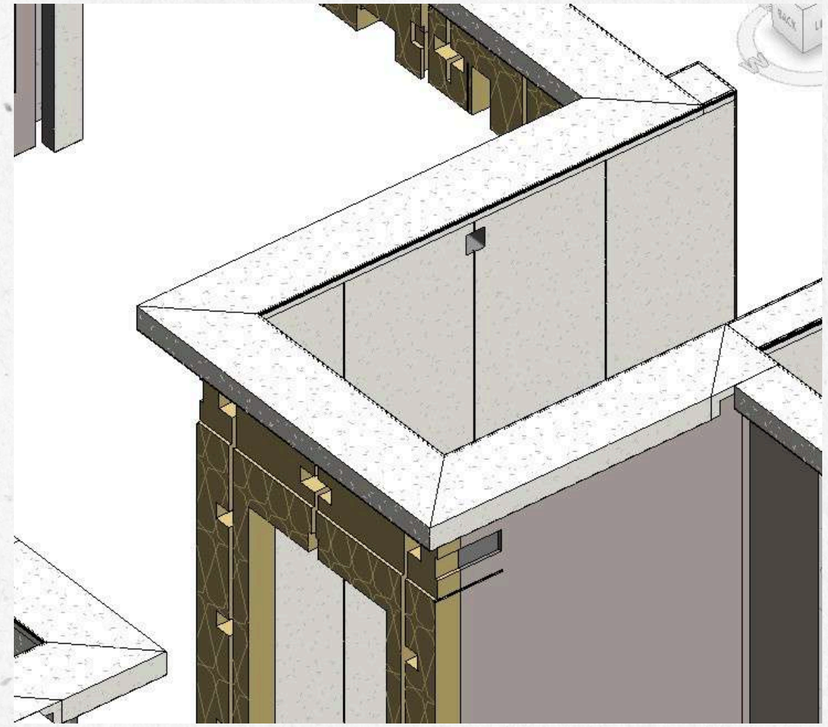

ISOMETRIC VIEW- COPING

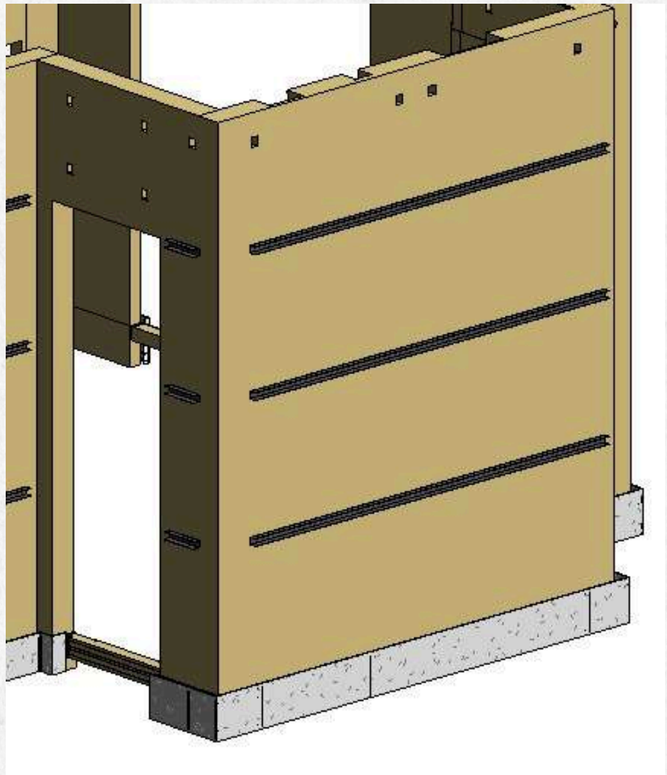

SKIRTING VIEW- CEMENT BOARD

PROJECT 5

Handled modeling of four main zones (HW1, HW2, HW3, HW4), each representing 30+ areas, including Skirting,Coping. Ensured zero clashes from our contractor's side after coordination and Navisworks testing. Maintained complete and accurate COBie data sheets for all areas.

PROJECT 5

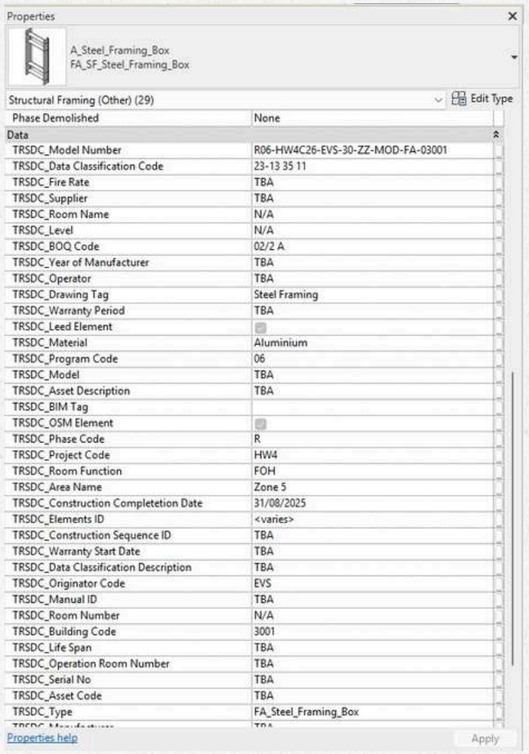

Properties

A_Steel_Framing_Box
FA_SF_Steel_Framing_Box

Structural Framing (Other) (29) | Edit Type

Phase Demolished	None
Data	
TRSDC_Model Number	R06-HW4C26-EVS-30-ZZ-MOD-FA-03001
TRSDC_Data Classification Code	23-13 35 11
TRSDC_Fire Rate	TBA
TRSDC_Supplier	TBA
TRSDC_Room Name	N/A
TRSDC_Level	N/A
TRSDC_BOQ Code	02/2 A
TRSDC_Year of Manufacturer	TBA
TRSDC_Operator	TBA
TRSDC_Drawing Tag	Steel Framing
TRSDC_Warranty Period	TBA
TRSDC_Leed Element	
TRSDC_Material	Aluminium
TRSDC_Program Code	06
TRSDC_Model	TBA
TRSDC_Asset Description	TBA
TRSDC_BIM Tag	
TRSDC_OSM Element	
TRSDC_Phase Code	R
TRSDC_Project Code	HW4
TRSDC_Room Function	FOH
TRSDC_Area Name	Zone 5
TRSDC_Construction Completetion Date	31/08/2025
TRSDC_Elements ID	<varies>
TRSDC_Construction Sequence ID	TBA
TRSDC_Warranty Start Date	TBA
TRSDC_Data Classification Description	TBA
TRSDC_Originator Code	EVS
TRSDC_Manual ID	TBA
TRSDC_Room Number	N/A
TRSDC_Building Code	3001
TRSDC_Life Span	TBA
TRSDC_Operation Room Number	TBA
TRSDC_Serial No	TBA
TRSDC_Asset Code	TBA
TRSDC_Type	FA_Steel_Framing_Box

Properties help | Apply

STEEL FRAMING-DATA

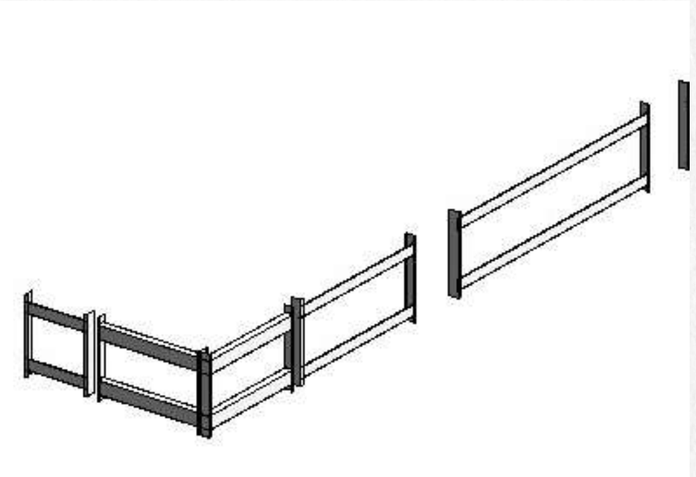

STEEL FRAMING

Update steel framing details such as Element ID, Model Number, Fire Rating, Material Specifications, and other related data as per client requirements and project standards

PROJECT 5

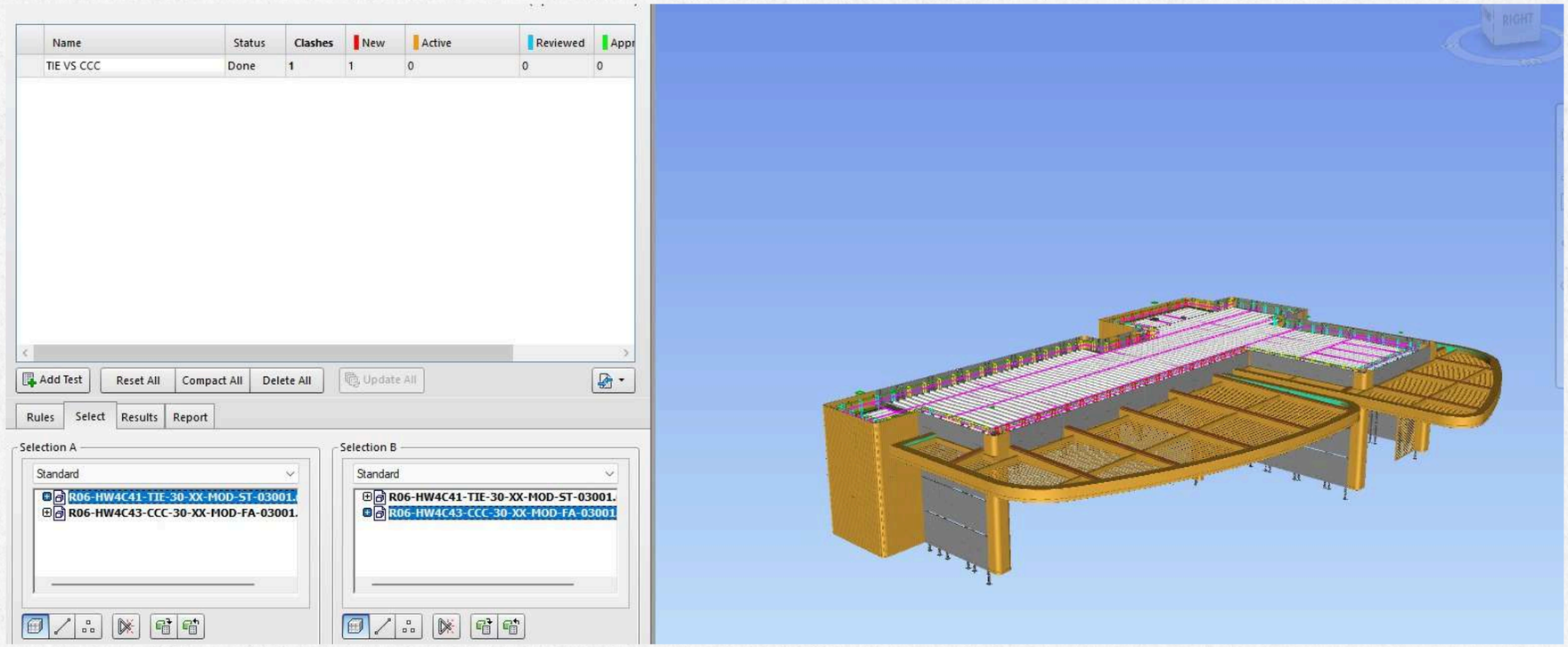

CLASH DETECTIVE

Identified and resolved material clashes through coordination with other contractors. Raised issues caused by others to the client to ensure accountability and avoid delays.

PROJECT 5

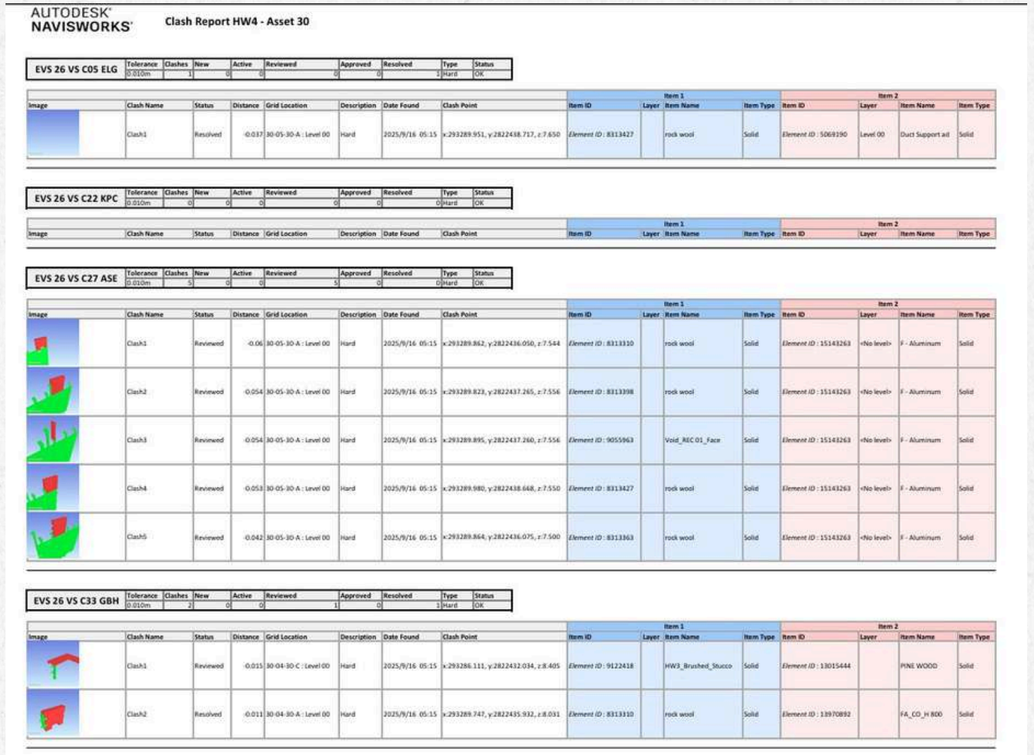

AUTODESK NAVISWORKS

Clash Report HW4 - Asset 30

	Tolerance	Clashes	New	Active	Reviewed	Approved	Resolved	Type	Status
EVS 26 VS C05 ELG	0.010m	1	0	0	0	0	1	Hard	OK

Image	Clash Name	Status	Distance	Grid Location	Description	Date Found	Clash Point	Item 1				Item 2			
								Item ID	Layer	Item Name	Item Type	Item ID	Layer	Item Name	Item Type
	Clash1	Resolved	-0.037	30-05-30-A : Level 00	Hard	2025/9/16 05:15	x:293289.951, y:2822438.717, z:7.650	Element ID : 8313427		rock wool	Solid	Element ID : 5069190	Level 00	Duct Support ad	Solid

	Tolerance	Clashes	New	Active	Reviewed	Approved	Resolved	Type	Status
EVS 26 VS C22 KPC	0.010m	0	0	0	0	0	0	Hard	OK

Image	Clash Name	Status	Distance	Grid Location	Description	Date Found	Clash Point	Item 1				Item 2			
								Item ID	Layer	Item Name	Item Type	Item ID	Layer	Item Name	Item Type

	Tolerance	Clashes	New	Active	Reviewed	Approved	Resolved	Type	Status
EVS 26 VS C27 ASE	0.010m	5	0	0	5	0	0	Hard	OK

Image	Clash Name	Status	Distance	Grid Location	Description	Date Found	Clash Point	Item 1				Item 2			
								Item ID	Layer	Item Name	Item Type	Item ID	Layer	Item Name	Item Type
	Clash1	Reviewed	-0.06	30-05-30-A : Level 00	Hard	2025/9/16 05:15	x:293289.862, y:2822436.050, z:7.544	Element ID : 8313310		rock wool	Solid	Element ID : 15143263	<No level>	F - Aluminum	Solid
	Clash2	Reviewed	-0.054	30-05-30-A : Level 00	Hard	2025/9/16 05:15	x:293289.823, y:2822437.265, z:7.556	Element ID : 8313398		rock wool	Solid	Element ID : 15143263	<No level>	F - Aluminum	Solid
	Clash3	Reviewed	-0.054	30-05-30-A : Level 00	Hard	2025/9/16 05:15	x:293289.895, y:2822437.260, z:7.556	Element ID : 9055963		Void_REC 01_Face	Solid	Element ID : 15143263	<No level>	F - Aluminum	Solid
	Clash4	Reviewed	-0.053	30-05-30-A : Level 00	Hard	2025/9/16 05:15	x:293289.980, y:2822438.668, z:7.550	Element ID : 8313427		rock wool	Solid	Element ID : 15143263	<No level>	F - Aluminum	Solid
	Clash5	Reviewed	-0.042	30-05-30-A : Level 00	Hard	2025/9/16 05:15	x:293289.864, y:2822436.075, z:7.500	Element ID : 8313363		rock wool	Solid	Element ID : 15143263	<No level>	F - Aluminum	Solid

	Tolerance	Clashes	New	Active	Reviewed	Approved	Resolved	Type	Status
EVS 26 VS C33 GBH	0.010m	2	0	0	1	0	1	Hard	OK

Image	Clash Name	Status	Distance	Grid Location	Description	Date Found	Clash Point	Item 1				Item 2			
								Item ID	Layer	Item Name	Item Type	Item ID	Layer	Item Name	Item Type
	Clash1	Reviewed	-0.015	30-04-30-C : Level 00	Hard	2025/9/16 05:15	x:293286.111, y:2822432.034, z:8.405	Element ID : 9122418		HW3_Brushed_Stucco	Solid	Element ID : 13015444		PINE WOOD	Solid
	Clash2	Resolved	-0.011	30-04-30-A : Level 00	Hard	2025/9/16 05:15	x:293289.747, y:2822435.932, z:8.031	Element ID : 8313310		rock wool	Solid	Element ID : 13970892		FA_CO_H 800	Solid

CLASH REPORT

graphic designer

Used Navisworks to review clashes with other contractors. Documented issues in Excel,PDF File to submitted daily via BIM 360 for client review and resolution.

PROJECT 6

Qatar Media Project

- **Scope of Work – The project involves work across three buildings: FM Building, AM Building, and QTV Building.**
- Interior Demolition and Reconstruction
- Existing internal walls are to be demolished.
- New wall layouts will be created as per the CAD drawings provided by the client.

Modeling Scope:

- Floors,Walls,Ceilings,etc..
- Any other relevant architectural elements as per client input.
- LOD-100,200

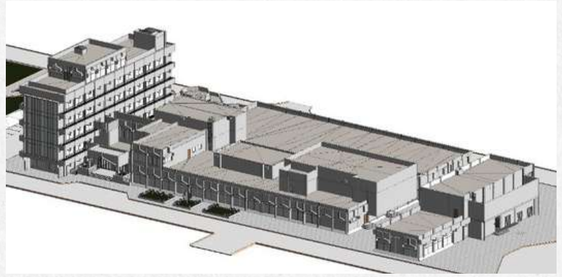

PROJECT-6

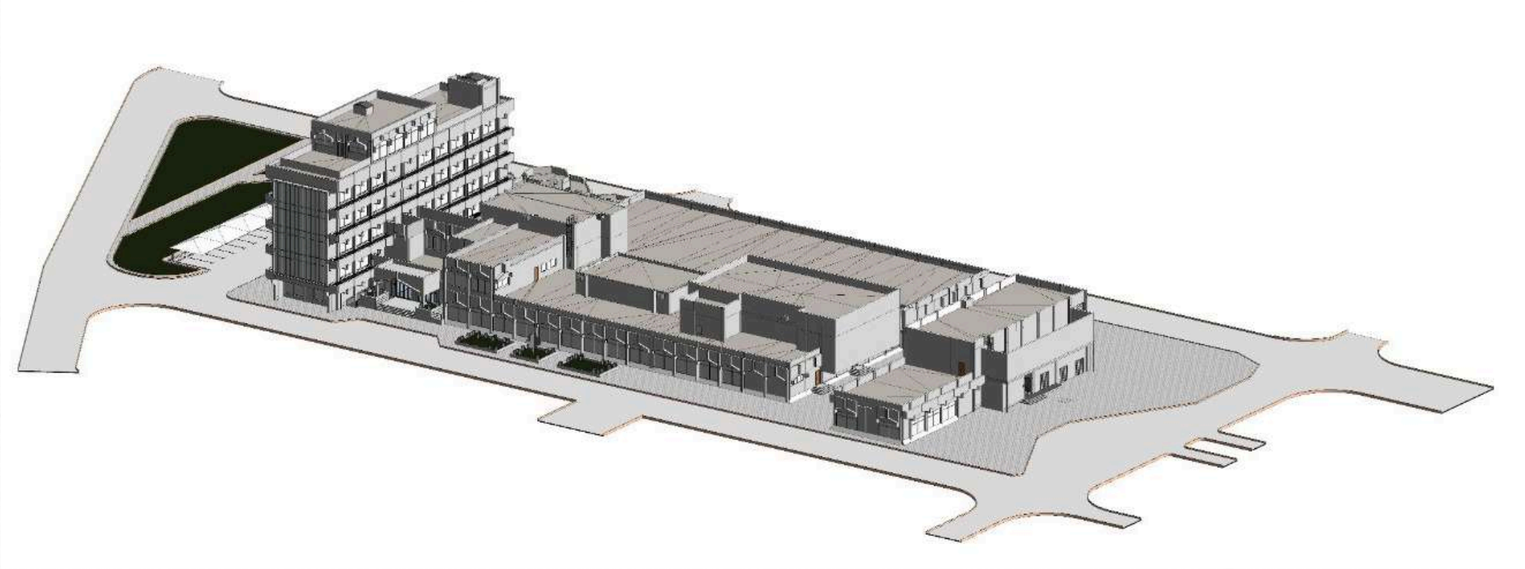

ISOMETRIC VIEW-AM BUILDING

Responsible for creating floor, wall, ceiling, and wall finishes in the AM Building as per the approved CAD files. Ensured accurate modeling and detailing in line with project specifications and client requirements.

PROJECT-6

ISOMETRIC VIEW-FM BUILDING

Responsible for modeling floor, wall, Ceiling,Wall finishes as per CAD files. Prepared and maintained COBie data sheets. Performed Navisworks clash tests to ensure coordination and compliance with project standards.

PROJECT-6

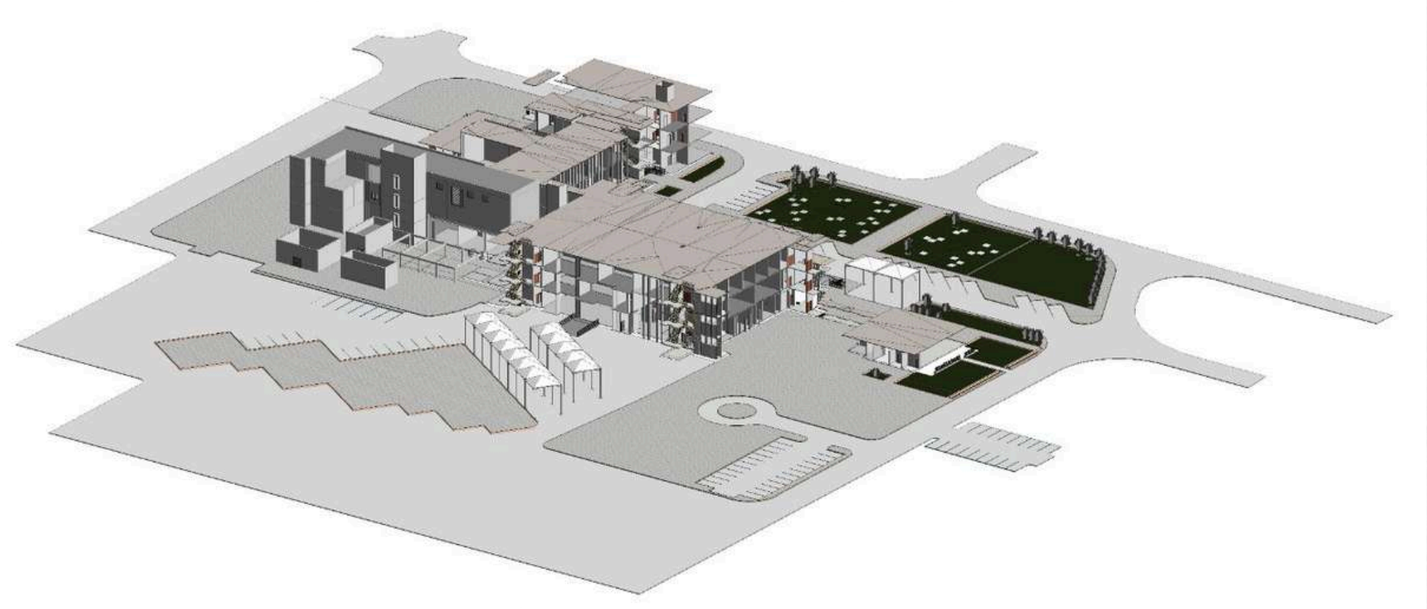

ISOMETRIC VIEW-QTV BUILDING

Responsible for creating floors, walls, toilet plumbing features, and accurate placement of tables, chairs, doors, and windows with correct levels. Ensured all elements were modeled as per design intent and coordinated with architectural and MEP requirements for clash-free integration.

PROJECT-6

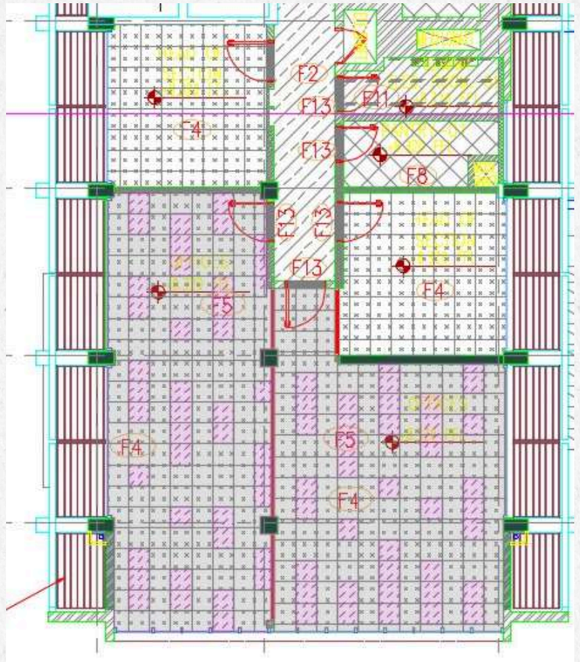

FLOOR-PLAN

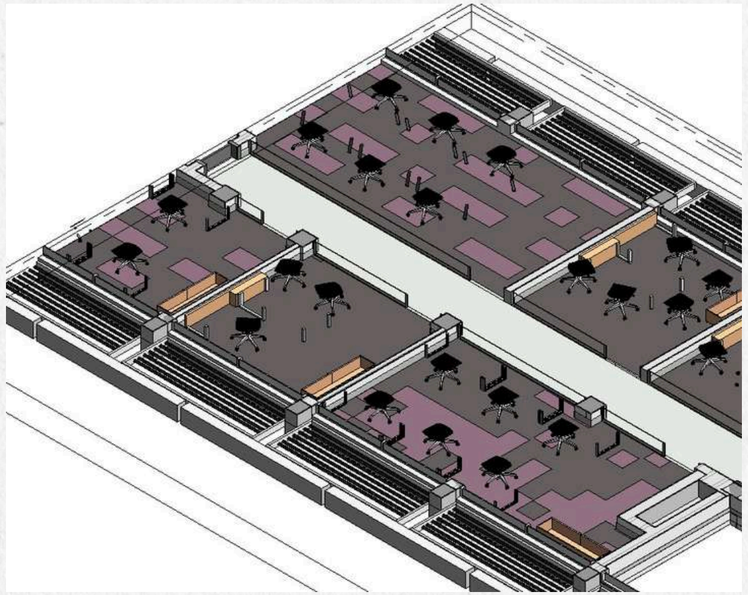

3D-View

Created floors based on CAD references ensuring accuracy. Applied hatch patterns and colors which were finalized after client approval post-placement.

PROJECT-6

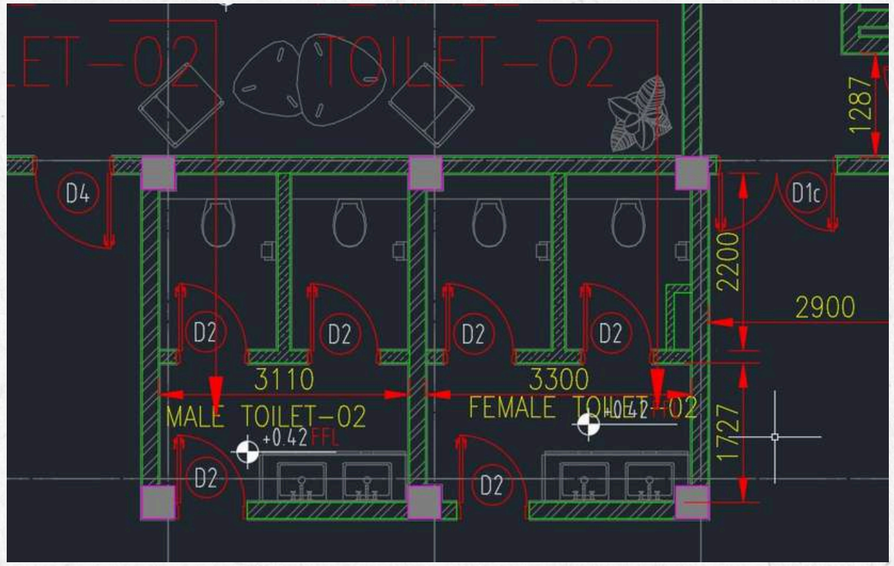

PLUMBING FEATURE -CAD PLAN

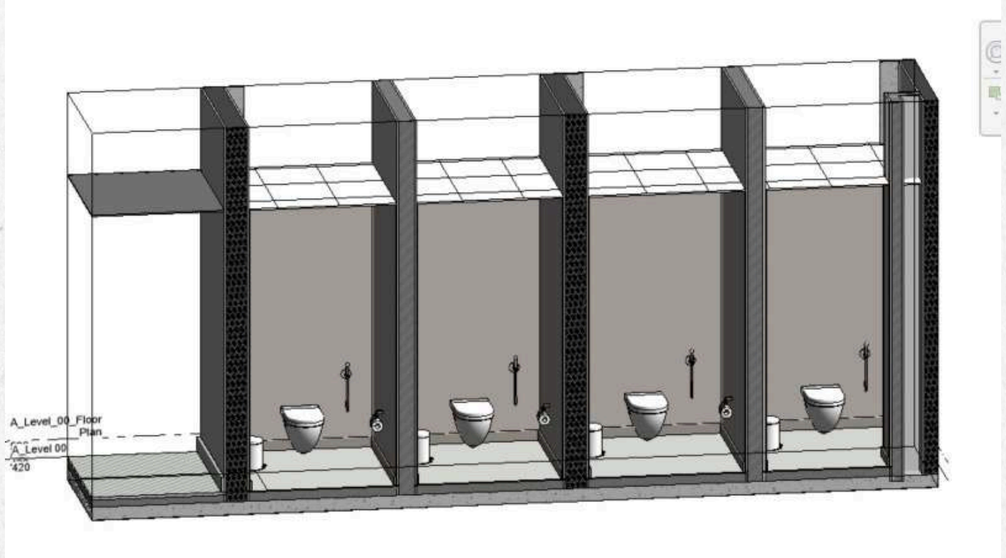

3D-View

Accurately placed plumbing features following detailed CAD references, ensuring alignment with design requirements and seamless integration within the overall building model.

PROJECT-6

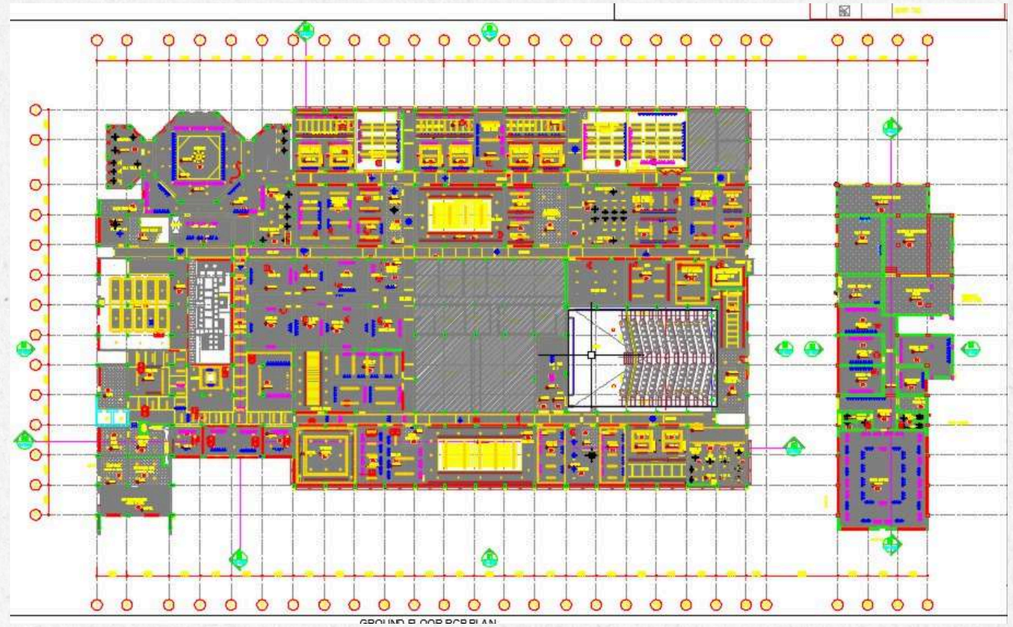

CEILLING-PLAN

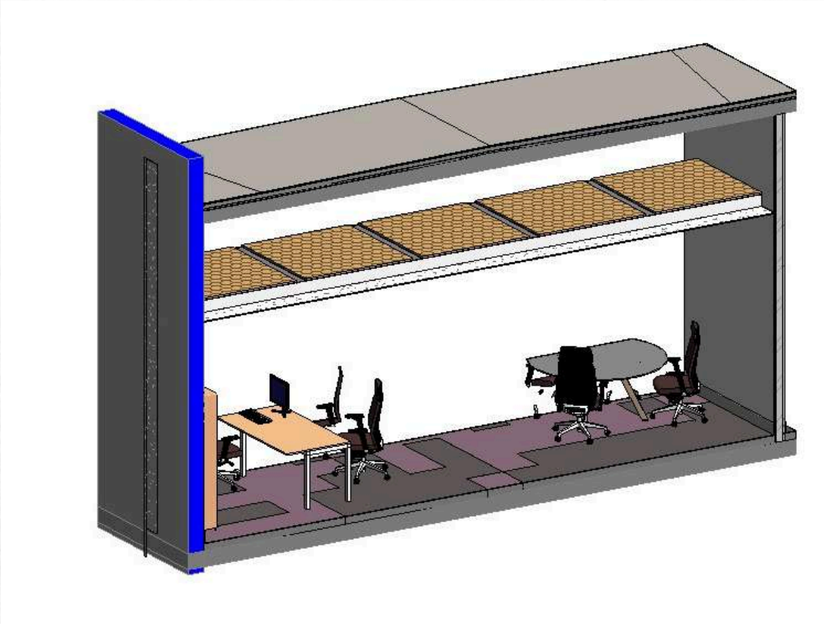

3D-View

Placed ceilings according to CAD detailed drawings and verified levels to ensure correct and precise installation.

LET'S WORK

TOGETHER!

971+565507380 https://www.linkedin.com/in/yuvarajasokan yuvarajasokan9@gmail.com