In [1]:
```
import warnings
warnings.filterwarnings("ignore")
import os, pandas as pd, matplotlib.pyplot as plt, numpy as np, seaborn as s
```

In [2]:
```
df = pd.read_csv('FRs_and_gaze_P54CS_R1.csv')
df.head()
```

Out[2]:

	frame	gun_with_protagonist	gun_closeup	protagonist	misc_char	mom	uncle	dad	u
0	11	0.0	0.0	0.0	0.0	0.0	0.0	0.0	
1	12	0.0	1.0	0.0	0.0	0.0	0.0	0.0	
2	13	0.0	1.0	0.0	0.0	0.0	0.0	0.0	
3	14	0.0	1.0	0.0	0.0	0.0	0.0	0.0	
4	15	0.0	1.0	0.0	0.0	0.0	0.0	0.0	

5 rows × 103 columns

plotting objects gazed at

In [3]:
```
gaze_cols = [col for col in df.columns if 'neur' not in col and 'frame' not
df_gaze = df[gaze_cols]

plt.figure(figsize=(18, 6))
sns.heatmap(df_gaze.T, cmap='viridis', cbar=True)
plt.xlabel('time (s)')
plt.ylabel('gaze object')
plt.title('Manual Annotation Heatmap')
plt.tight_layout()
plt.show()
```

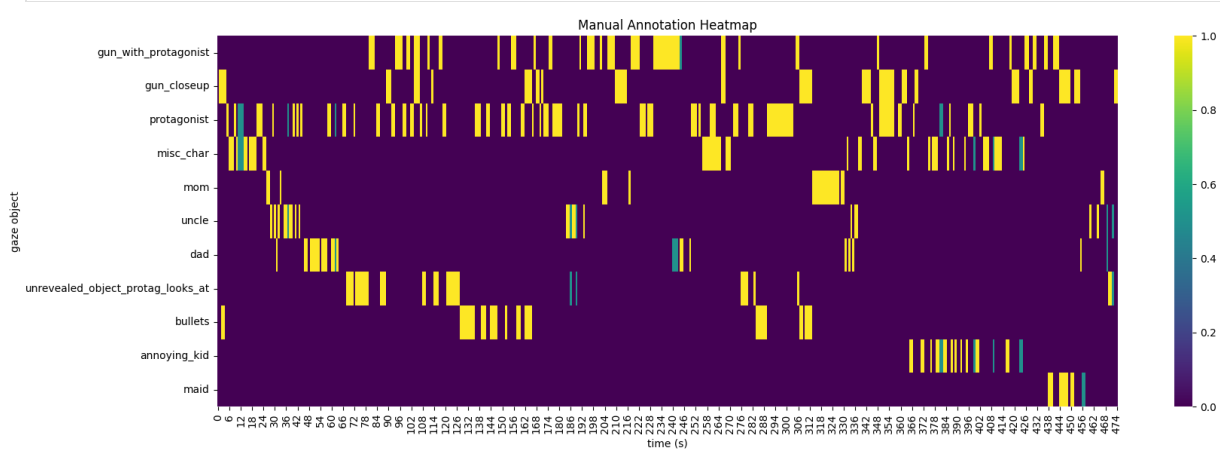

plotting boxcar normed FRs

note that a few outliers make it difficult to see neuronal

variation. see more in the next block.

In [4]:
```
# get all region names from neuron col names
neuron_cols = [col for col in df.columns if '_neur' in col]
regions = sorted(set([col.split('_neur')[0] for col in neuron_cols]))

fig, axs = plt.subplots(5, 1, figsize=(15, 15))
axs, ax = axs.flatten(), 0

for region in regions:

    # grab columns for the current region
    region_cols = [col for col in df.columns if col.startswith(region)]
    df_time_by_neur = df[region_cols]

    sns.heatmap(df_time_by_neur.T, cmap='viridis', cbar=True, ax=axs[ax])
    axs[ax].set(xlabel='time (s)', title = region)
    ax += 1

plt.tight_layout()
plt.show()
```

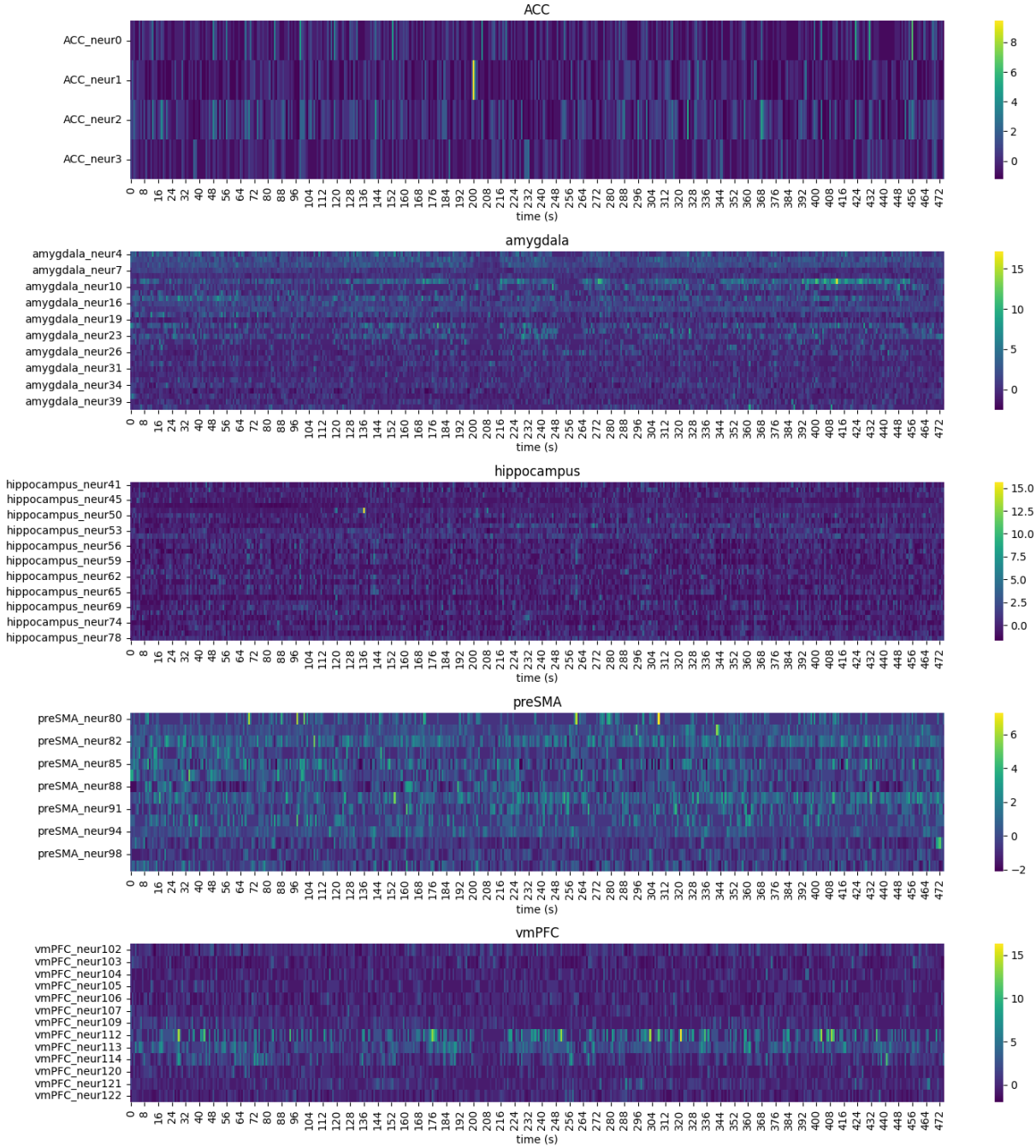

thresholding plot to .99 percentile of FRs to ignore outliers

In [5]:
```
fig, axs = plt.subplots(5, 1, figsize=(15, 15))
axs, ax = axs.flatten(), 0

for region in regions:

    # grab columns for the current region
    region_cols = [col for col in df.columns if col.startswith(region)]
    df_time_by_neur = df[region_cols]

    sns.heatmap(df_time_by_neur.T, cmap='viridis', cbar=True, ax=axs[ax], vm
```

```
    axs[ax].set(xlabel='time (s)', title = f'{region}, thresholded to .99 pe
    ax += 1

plt.tight_layout()
plt.show()
```

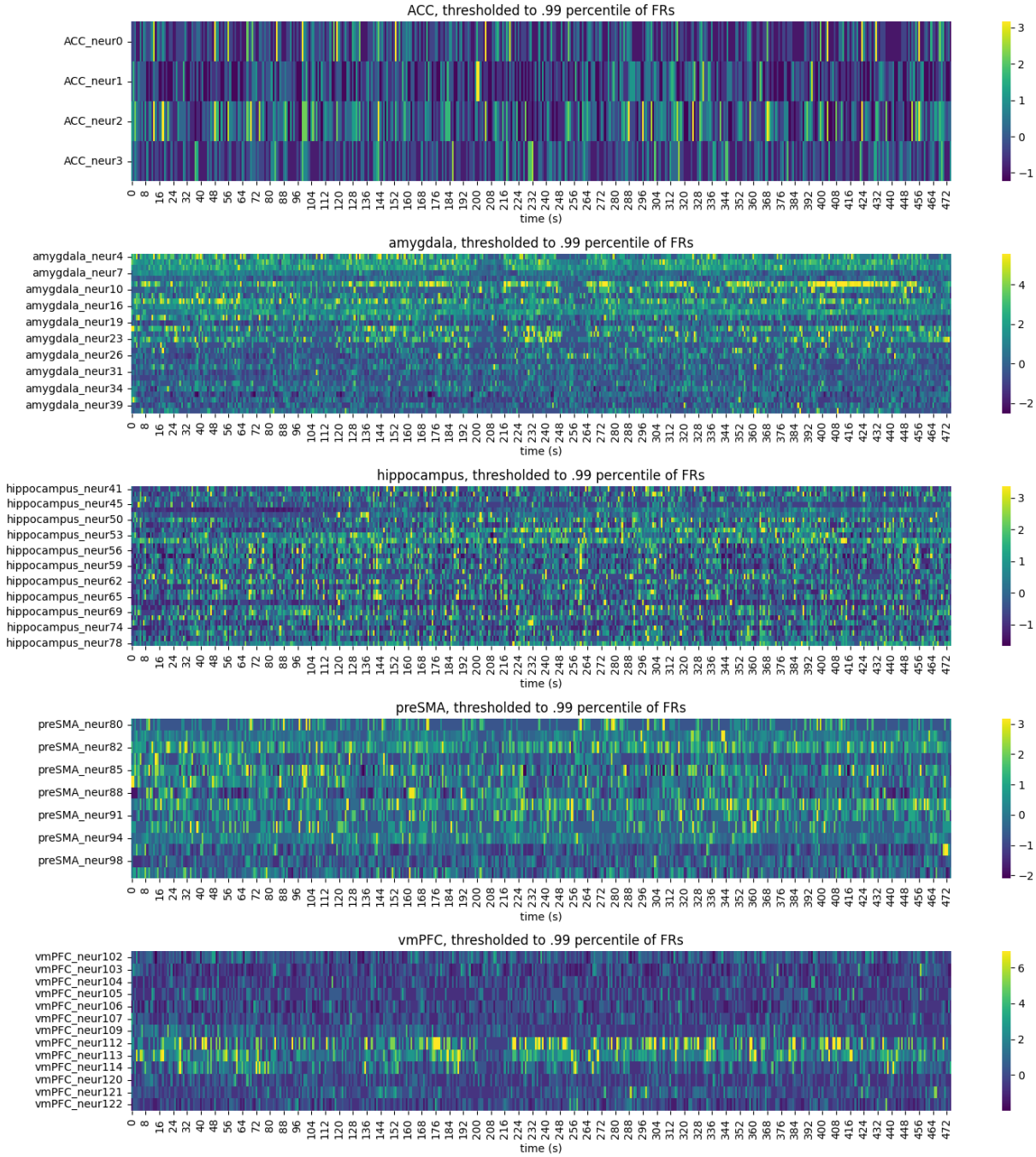

In [ ]: