Day-Ahead Market Outlook

10.01.2026 Day-Ahead Market - Sell

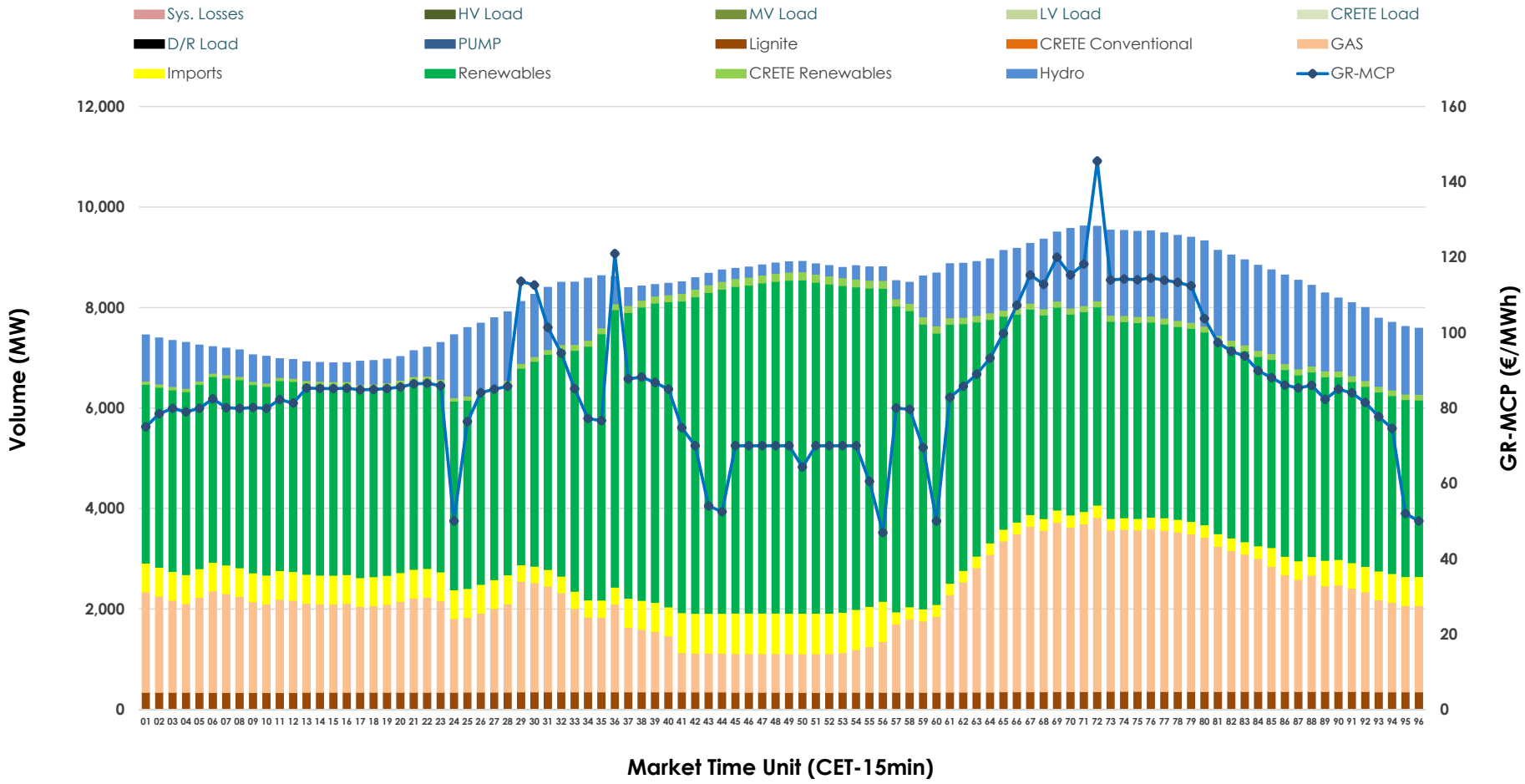

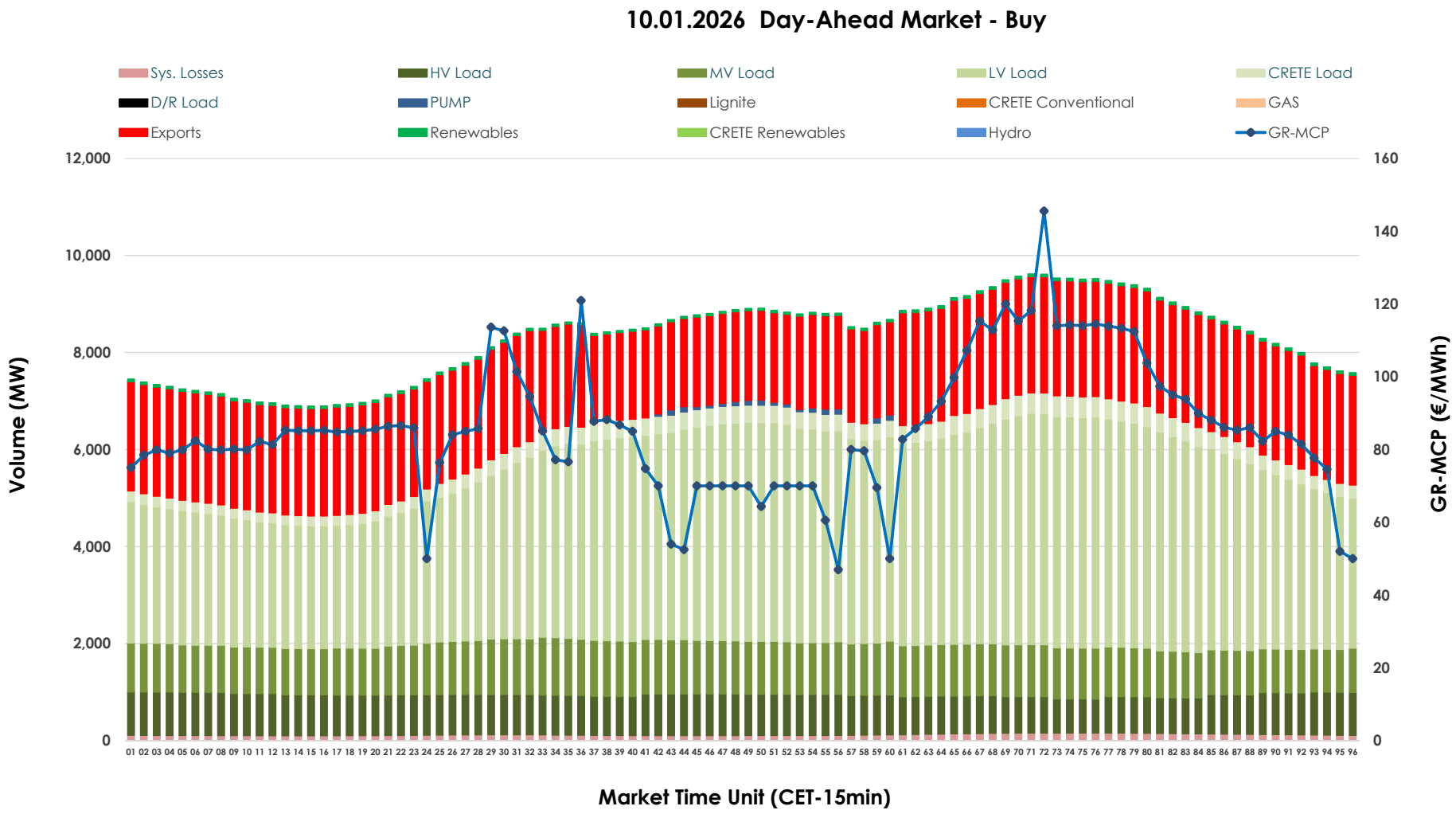
10.01.2026 Day-Ahead Market - Buy
Sys. Losses
HV Load
MV Load
LV Load
CRETE Load
D/R Load
PUMP
Lignite
CRETE Conventional
GAS
Exports
Renewables
CRETE Renewables
Hydro
GR-MCP
Volume (MW)
GR-MCP (€/MWh)
Market Time Unit (CET-15min)

GR Bidding Zone Weekly Figures

Delivery Day	04.01	05.01	06.01	07.01	08.01	09.01	10.01
	2%	-19%	16%	6%	-19%	48%	-21%
Avg.MCP (€/MWh)	90.93	73.73	85.48	90.70	73.45	108.47	85.79
Max.MCP (€/MWh)	123.30	108.12	98.60	138.50	163.42	182.25	145.54
Min.MCP (€/MWh)	60.00	0.01	41.75	65.00	0.00	56.04	46.95
	-5%	-1%	-5%	12%	8%	1%	-4%
Tot.Vol(GWh)	363.66	358.93	339.82	380.65	410.67	414.98	399.23

Trades by Order Type

Delivery Day		04.01	05.01	06.01	07.01	08.01	09.01	10.01	
Ord Price Type		Sell & Buy Trades in (GWh) per Price Type							(%)
PPT	(S)	68.347	69.218	62.058	69.541	76.678	65.990	89.118	44.64%
HBD	(S)	73.611	68.330	66.621	76.608	87.572	81.985	75.937	38.04%
BLK	(S)	39.715	41.920	41.230	44.176	41.087	59.296	32.260	16.16%
CPL	(S)	0.156	0.000	0.000	0.000	0.000	0.217	2.299	1.15%
PPT	(B)	16.629	14.953	14.186	14.479	14.380	14.439	14.443	7.24%
HBD	(B)	130.882	136.915	125.726	136.354	150.145	155.433	145.316	72.80%
BLK	(B)	0.000	0.000	0.000	0.000	0.000	0.000	0.000	0.00%
CPL	(B)	34.319	27.600	29.997	39.492	40.812	37.617	39.856	19.97%
		Sell & Buy Orders Traded per Price Type							(%)
PPT	(S)	1381	1408	1372	1426	1560	1626	1863	39.62%
HBD	(S)	2525	2371	2795	2885	2699	3050	2825	60.08%
BLK	(S)	19	13	19	20	15	30	14	0.30%
PPT	(B)	2484	2327	2309	2284	2267	2285	2263	35.53%
HBD	(B)	4106	4291	4113	4096	4207	4149	4106	64.47%
BLK	(B)	0	0	0	0	0	0	0	0.00%

MCP	Market Clearing Price (€/MWh)
PPT	Priority Price-Taking
HBD	Hybrid
BLK	Block
CPL	Market Coupling Flow

Trade's Volume Mix
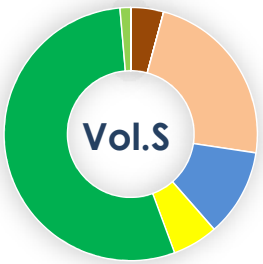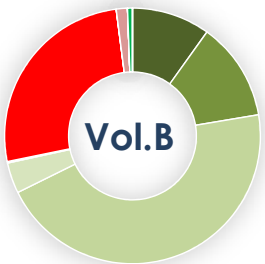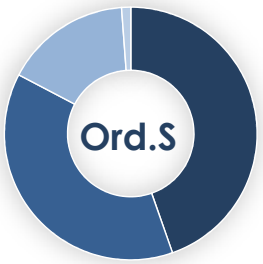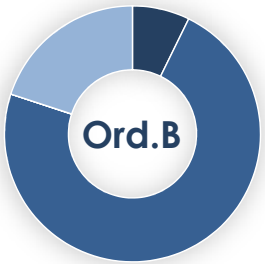
		Sell - MWh	Buy - MWh	
Lignite	(4.2%)	8,378	0	(0.0%)
Crete Conv.	(0.0%)	0	0	(0.0%)
Gas	(23.2%)	46,271	0	(0.0%)
Hydro	(11.2%)	22,306	0	(0.0%)
Imports	(5.8%)	11,619		
RES	(54.3%)	108,339	1,244	(0.6%)
Crete RES	(1.4%)	2,701	0	(0.0%)
HV Load	(0.0%)	0	19,767	(9.9%)
MV Load	(0.0%)	0	24,852	(12.4%)
LV Load	(0.0%)	0	90,568	(45.4%)
Crete Load	(0.0%)	0	7,716	(3.9%)
Pumping	(0.0%)	0	365	(0.2%)
Exports			52,281	(26.2%)
Sys.Losses	(0.0%)	0	2,821	(1.4%)
D/R Load	(0.0%)	0	0	(0.0%)