zavzaSeal
Waterproofing & Insulation
Done Right

Estimate #23: Important Notes

Disclaimer: Please read the job scope and all the information in the estimate and addendum (hereinafter jointly "Estimate" thoroughly to make sure it meets your expectations. We pride ourselves on preparing very detailed and complete estimates so you do not have to make assumptions. If it's not in the Estimate, then it's not part of the scope of work and it will not be done. If there's missing information, omissions,and/or contradictions with what you expect and/or what you were told by the estimator or anyone else,please let us know and do NOT sign the Estimate.

This Estimate, once signed by you, is a legal document. It's final, it's complete, and it's the only information and job scope you should rely on. Any revisions and modifications to the Estimate must be done ONLY in writing. You should not rely on any verbal statements or promises. If you do not understand any part of the Estimate, do not sign it until you have a full understanding of the Estimate and all the documents submitted to you.

Unless clearly specified, this Estimate does not include removal of debris, soil, nor any object from the work area. Nor does it include patching, sanding, taping, painting, finishing work, or reinstallations of any kind (whether the objects, materials, and/or surfaces were initially removed by Zavza Seal or anyone else).

If you need such services and they are not part of the scope of work, please let us know in advance so we can add them to the Estimate and ensure we send the right construction crew to your location. If additional work is needed during or after the construction, it will be priced separately.

Signing this document finalizes this sale in accordance with the itemized project description. You may cancel this transaction any time prior to midnight three calendar days after you signed this Estimate. This Estimate is valid for 14 days and may be withdrawn at any time.

Warranty: We hereby warrant that all labor and materials furnished and work performed by Zavza Seal LLC for **Pamela Gurman** at **25 Montauk Ave East Moriches, NY 11940** will be free from defects due to defective materials or workmanship for a period of **Thirty (30) years** from the date of completion. Should any defect develop in the materials furnished or work performed due to improper materials or workmanship, we shall fix the defect at no expense to the owner. Our liability shall only be limited to OUR WORK and OUR MATERIALS. This Warranty is only valid and applies to the specific surfaces we worked on and should not be interpreted as a warranty for other areas or other surfaces we did not work on. Our liability shall be limited to the cost of fixing the defect, but not to any incidental or related damages as a result of the defect. Nothing in the above shall be deemed to apply to work that has been abused or neglected by the owner or other people.

Addendum to Estimate #23

PROPERTY ADDRESS: 25 Montauk Ave East Moriches, NY 11940

Subject Area: Concrete Slab (approx. 18' x 11')

Scope of Work:
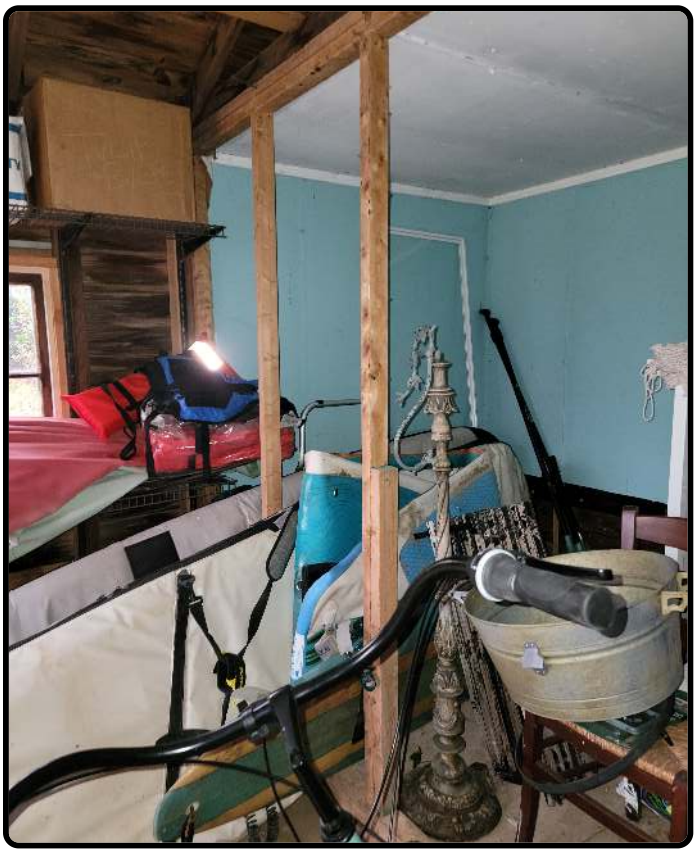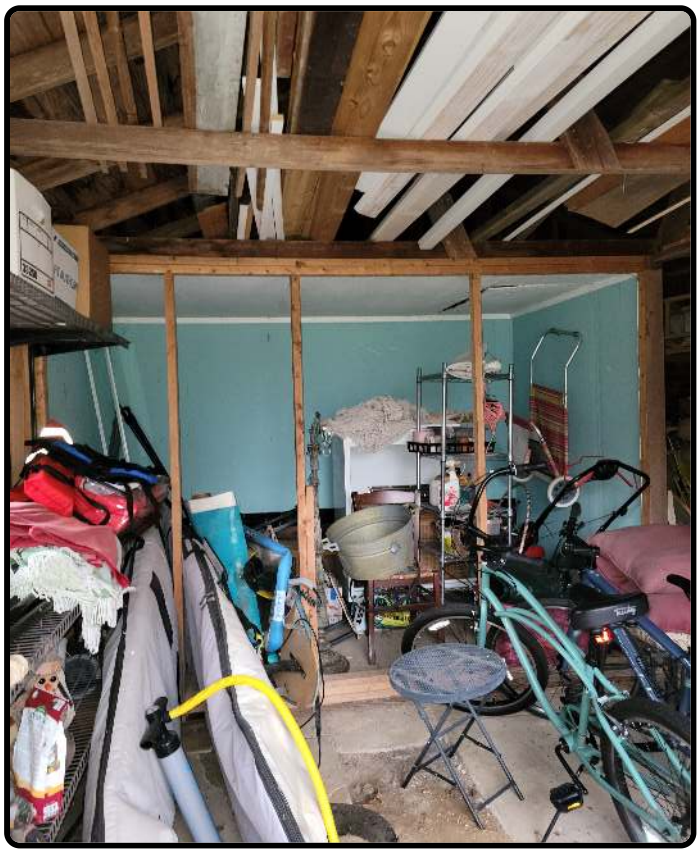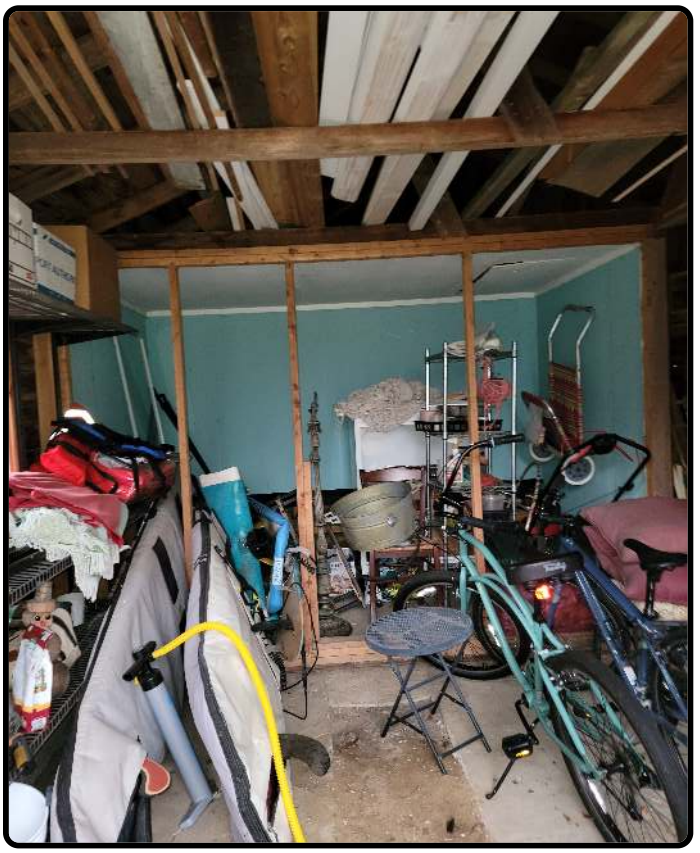
- We shall remove and dispose of the wooden platform and the sheetrock ceiling (approx. 70sqf each).
- We shall remove and dispose of the sheetrock walls.
- We shall demolish the existing damaged concrete slab.
- We shall dig approx. 10" deep and remove and dispose of the soil and the debris.
- We shall use a commercial grade compactor to compact the soil.
- We shall install a 3" sub-base of crushed stone to allow drainage underneath the concrete slab to prevent it from cracking in a few years.
- We shall compact the sub-base thoroughly.
- We shall install a 7" thick steel-wire reinforced 4,000 PSI high strength concrete on top of the sub-base compacted sub-base.
- We should finish the concrete to complete.