zavzaSeal
Waterproofing & Insulation
Done Right

Estimate #27: Important Notes

Disclaimer: Please read the job scope and all the information in the estimate and addendum (hereinafter jointly "Estimate" thoroughly to make sure it meets your expectations. We pride ourselves on preparing very detailed and complete estimates so you do not have to make assumptions. If it's not in the Estimate, then it's not part of the scope of work and it will not be done. If there's missing information, omissions,and/or contradictions with what you expect and/or what you were told by the estimator or anyone else,please let us know and do NOT sign the Estimate.

This Estimate, once signed by you, is a legal document. It's final, it's complete, and it's the only information and job scope you should rely on. Any revisions and modifications to the Estimate must be done ONLY in writing. You should not rely on any verbal statements or promises. If you do not understand any part of the Estimate, do not sign it until you have a full understanding of the Estimate and all the documents submitted to you.

Unless clearly specified, this Estimate does not include removal of debris, soil, nor any object from the work area. Nor does it include patching, sanding, taping, painting, finishing work, or reinstallations of any kind (whether the objects, materials, and/or surfaces were initially removed by Zavza Seal or anyone else).

If you need such services and they are not part of the scope of work, please let us know in advance so we can add them to the Estimate and ensure we send the right construction crew to your location. If additional work is needed during or after the construction, it will be priced separately.

Signing this document finalizes this sale in accordance with the itemized project description. You may cancel this transaction any time prior to midnight three calendar days after you signed this Estimate. This Estimate is valid for 14 days and may be withdrawn at any time.

Warranty: We hereby warrant that all labor and materials furnished and work performed by Zavza Seal LLC for **Kimberly Burns** at **2317 Lincoln St, North Bellmore, NY 11710** will be free from defects due to defective materials or workmanship for a period of **Forty (40) years** from the date of completion. Should any defect develop in the materials furnished or work performed due to improper materials or workmanship, we shall fix the defect at no expense to the owner. Our liability shall only be limited to OUR WORK and OUR MATERIALS. This Warranty is only valid and applies to the specific surfaces we worked on and should not be interpreted as a warranty for other areas or other surfaces we did not work on. Our liability shall be limited to the cost of fixing the defect, but not to any incidental or related damages as a result of the defect. Nothing in the above shall be deemed to apply to work that has been abused or neglected by the owner or other people.

Addendum to Estimate #27

PROPERTY ADDRESS: 2317 Lincoln St, North Bellmore, NY 11710

zavzaSeal
Waterproofing & Insulation
Done Right

Subject Area: Central Wood Beam in Crawl Space

Analysis: The floor is bulging upwards (please see Exhibit A). The bulge is actually a shift and misalignment caused by a deflection point of the wood beam. The measurements of the beam are not sufficient in size for a central beam, and to make the situation worse, in the past someone made adjustments to the beam by installing 2 wood shims that are very small and misaligned on top of 2 bricks with no lateral support (please see Exhibit B). The central beam is composed of 3 wood planks that add up to 7” in height and 5” in width (please see Exhibits C&D), spanning over approx. 15 feet – this caused the beam to bend and will continue to cause the beam to bend over the years until it will crack. Measuring the height from the concrete slab to the bottom of the wood beam, our senior estimators found a difference of almost 1” (please see Exhibits E&F).

Solution: Install 2 concrete filled steel columns in the middle of the span of each side of the crawl space.

Scope of Work:

For each side of the crawl space, we shall install a new steel column in the center of the existing beam:

- For each column, we shall:
  - Sawcut the concrete slab.
  - Utilize diamond blades to cut the concrete slab.
  - Excavate and establish a new rebar-reinforced 12"W x 12"L x 12"D footing (please see Exhibit SK-1) on a well-compacted soil.
  - Add a #4 rebar cage to enhance structural integrity of the footing.
  - Pour concrete mixed with fiber to increase the PSI of the concrete.
  - Level the concrete with the existing concrete slab.
  - Allow the concrete to cure for at least 24 hours and come back to install the new steel column.

COLUMN INSTALLATION:

- We shall install a new 4" diameter concrete filled steel column with top and base plates secured to the newly installed footing and the central wood beam on top. The new column will be factory primed with rust inhibitive paint.
- We shall remove and dispose of all the debris and leave the work area broom cleaned to complete.

PROPER SUPPOT BETWEEN THE CONCRETE COLUMN AND THE BEAM:

- We shall lift the beam ever so slightly to allow us to remove the existing shims.
- We shall install pressure treated Douglas Fir lumber secured by structural fasteners to the wooden beam as the new base between the concrete column and the beam. In that area we shall also shave the rotted wood (please see red arrow in Exhibit G) to expose the bare original wood and apply GreenGuard certified stop-rot wood restorer for consolidation and structural reinforcement of the rotted and deteriorated section of the wood to restore and permanently seal and waterproof it to protect it from further deterioration and to prevent the expansion and development of the existing rot.

Subject area: Exploratory Work

While our team and project manager are on site, they will conduct exploratory work to determine what will be the best way to level the floor upstairs. Once the method is determined, they will measure the exact area that needs to be leveled and provide the Owner with a separate quote for leveling the floor.

Exploratory Work Cost: This is courtesy work for an existing customer. No charge

zavzaSeal
Waterproofing & Insulation
Done Right

Exhibit A

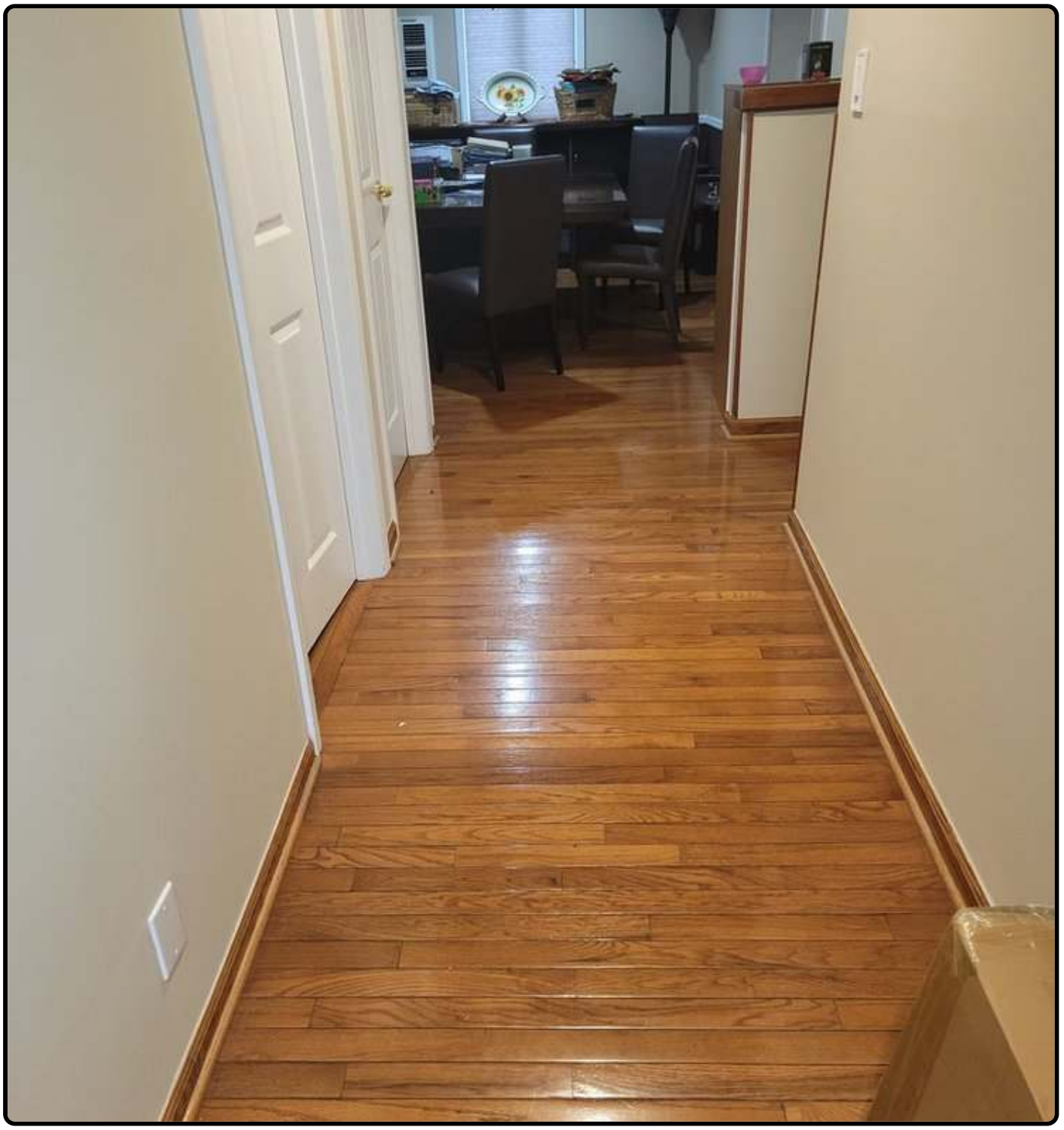

Exhibit B

Exhibit C & D

Exhibit E & F

Exhibit G

Exhibit SK-1

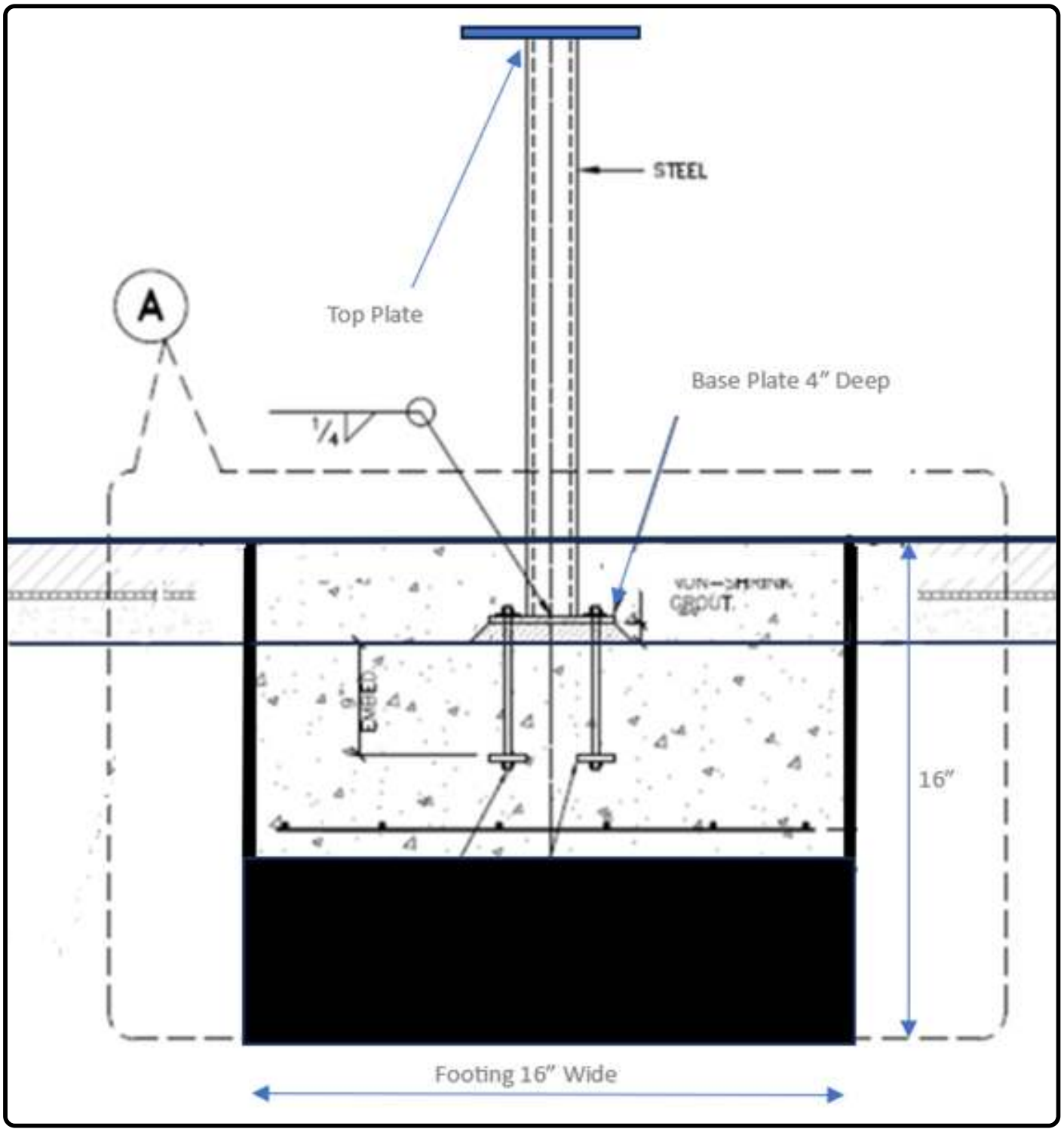
STEEL
Top Plate
A
Base Plate 4" Deep
1/4
NON-SHRINK GROUT
EXPOSED
16"
Footing 16" Wide