Estimate #16: Important Notes

Disclaimer: Please read the job scope and all the information in the estimate and addendum (hereinafter jointly "Estimate" thoroughly to make sure it meets your expectations. We pride ourselves on preparing very detailed and complete estimates so you do not have to make assumptions. If it's not in the Estimate, then it's not part of the scope of work and it will not be done. If there's missing information, omissions,and/or contradictions with what you expect and/or what you were told by the estimator or anyone else,please let us know and do NOT sign the Estimate.

This Estimate, once signed by you, is a legal document. It's final, it's complete, and it's the only information and job scope you should rely on. Any revisions and modifications to the Estimate must be done ONLY in writing. You should not rely on any verbal statements or promises. If you do not understand any part of the Estimate, do not sign it until you have a full understanding of the Estimate and all the documents submitted to you.

Unless clearly specified, this Estimate does not include removal of debris, soil, nor any object from the work area. Nor does it include patching, sanding, taping, painting, finishing work, or reinstallations of any kind (whether the objects, materials, and/or surfaces were initially removed by Zavza Seal or anyone else).

If you need such services and they are not part of the scope of work, please let us know in advance so we can add them to the Estimate and ensure we send the right construction crew to your location. If additional work is needed during or after the construction, it will be priced separately.

Signing this document finalizes this sale in accordance with the itemized project description. You may cancel this transaction any time prior to midnight three calendar days after you signed this Estimate. This Estimate is valid for 14 days and may be withdrawn at any time.

Warranty: We hereby warrant that all labor and materials furnished and work performed by Zavza Seal LLC for **Manoj** at **1908 Avenue M** will be free from defects due to defective materials or workmanship for a period of **Forty (40) years** from the date of completion. Should any defect develop in the materials furnished or work performed due to improper materials or workmanship, we shall fix the defect at no expense to the owner. Our liability shall only be limited to OUR WORK and OUR MATERIALS. This Warranty is only valid and applies to the specific surfaces we worked on and should not be interpreted as a warranty for other areas or other surfaces we did not work on. Our liability shall be limited to the cost of fixing the defect, but not to any incidental or related damages as a result of the defect. Nothing in the above shall be deemed to apply to work that has been abused or neglected by the owner or other people

Addendum to Estimate #16

PROPERTY ADDRESS: 1908 Avenue M

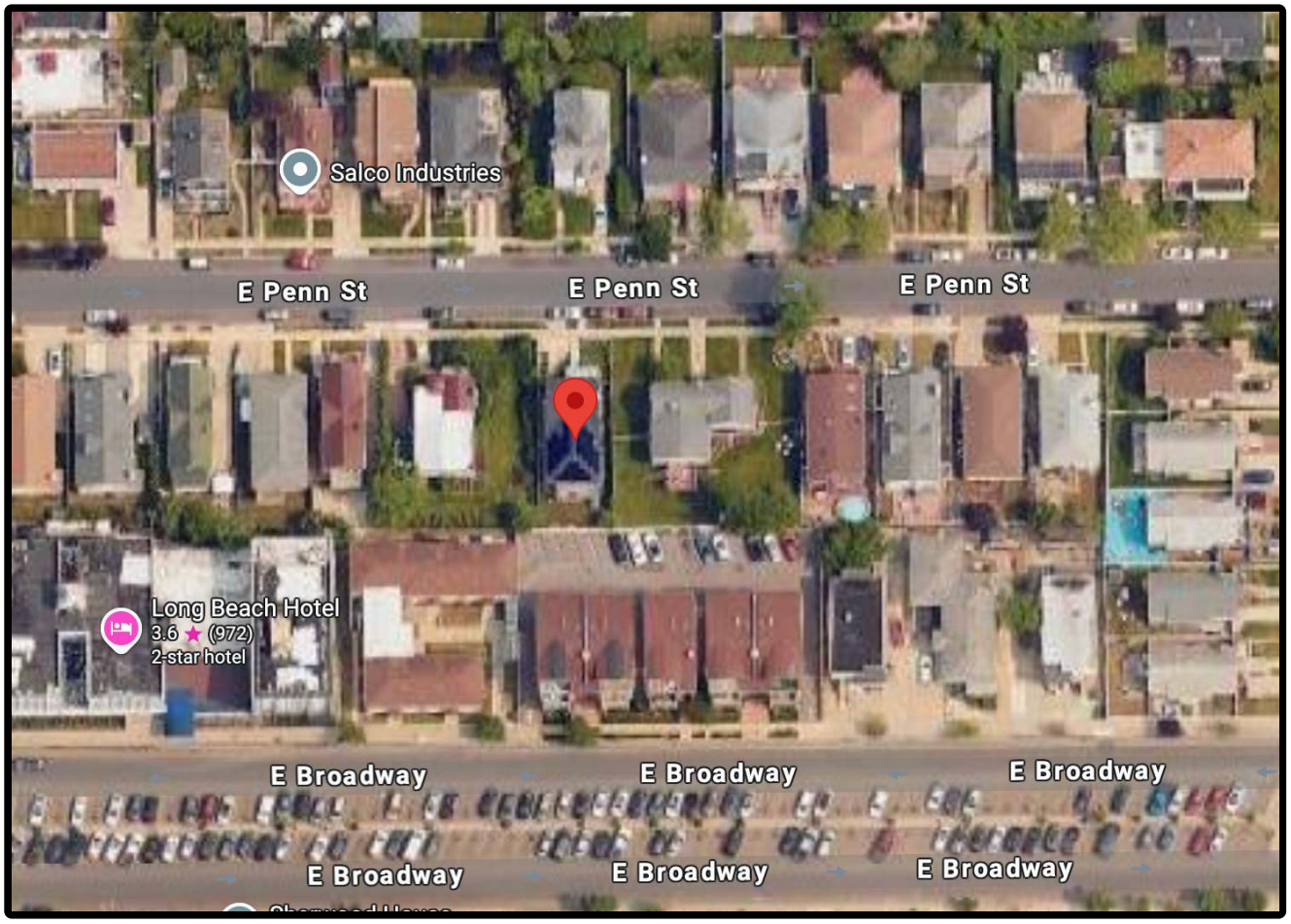

Subject Area: item 1

Important Note: This is a structural and waterproofing estimate. It does not include any finishing work. We, apply best efforts and in good faith, try to minimize damage and demolition and keep it at a minimum, but demolition is required to properly implement structural work. We propose to strengthen the structural integrity of the subject premises by implementing the following scope of work:

Analysis: The main beam in the crawl space is composed of rotted and damaged sistered 2 x 8s that need to be replaced.

PROPOSAL

We will install four (4) steel I-beams sections as required to accommodate the loads upstairs. The 4 sections will total approx. 27 linear feet. We will install four (4) steel columns to support the proposed beams.

STRUCTURAL WORK SCOPE OF WORK:

- We shall utilize diamond blades to cut the concrete at the footings' locations.
- We shall excavate and establish a new rebar-reinforced steel caged 16"W x 16"L x 16"D footing (please see cross section A in Exhibit SK-1).
- We shall pour concrete mixed with fiber to increase the PSI of the concrete.
- We shall allow the concrete to cure for at least 24 hours and come back to install the new columns.

COLUMN INSTALLATION:

- We shall install two new 4" diameter steel columns with top and base plates (please see Exhibit SK-1) secured to the newly installed footing. The new column will be factory primed with rust inhibitive paint.
- We shall remove and dispose of all the debris and leave the work area broom cleaned to complete.

STEEL I-BEAM INSTALLATION:

- We shall fabricate and install four (4) steel I-beams on top of the steel columns we installed.
- We shall cap plate and secure the beam to the columns with welding and/or structural bolts to complete.

- **Note: All work to be carried out with precision welding, alignment, and professional finishing.**

zavzaSeal
Waterproofing & Insulation
Done Right

zavzaSeal
Waterproofing & Insulation
Done Right

Exhibit A

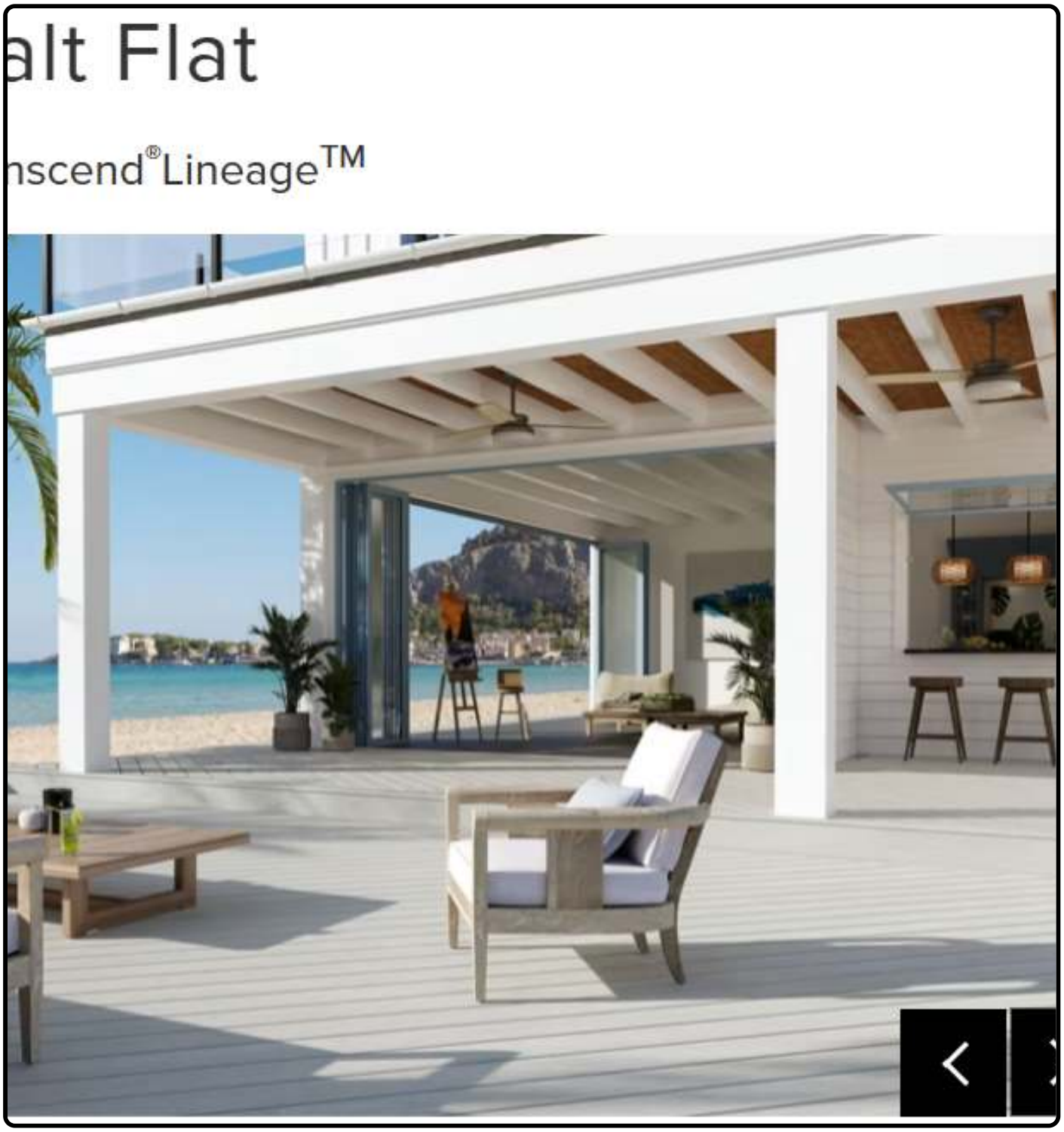

zavza Seal
Waterproofing & Insulation
Done Right

Estimate

Manoj
1908 Avenue M

Estimate Date
Dec 11, 2025

Estimate Number
#16

Zavza Seal LLC
176 Central Ave, Unit 8
Farmingdale, NY 11735

Description	Amount USD
Subject Area: item 1	$100.00

Important Note: This is a structural and waterproofing estimate. It does not include any finishing work. We, apply best efforts and in good faith, try to minimize damage and demolition and keep it at a minimum, but demolition is required to properly implement structural work. We propose to strengthen the structural integrity of the subject premises by implementing the following scope of work:

Analysis: The main beam in the crawl space is composed of rotted and damaged sistered 2 x 8s that need to be replaced.

PROPOSAL

We will install four (4) steel I-beams sections as required to accommodate the loads upstairs. The 4 sections will total approx. 27 linear feet. We will install four (4) steel columns to support the proposed beams.

STRUCTURAL WORK SCOPE OF WORK:

- We shall utilize diamond blades to cut the concrete at the footings' locations.
- We shall excavate and establish a new rebar-reinforced steel caged 16"W x 16"L x 16"D footing (please see cross section A in Exhibit SK-1).
- We shall pour concrete mixed with fiber to increase the PSI of the concrete.
- We shall allow the concrete to cure for at least 24 hours and come back to install the new columns.

COLUMN INSTALLATION:

- We shall install two new 4" diameter steel columns with top and base plates (please see Exhibit SK-1) secured to the newly installed footing. The new column will be factory primed with rust inhibitive paint.
- We shall remove and dispose of all the debris and leave the work area broom cleaned to complete.

STEEL I-BEAM INSTALLATION:

- We shall fabricate and install four (4) steel I-beams on top of the steel columns we installed.
- We shall cap plate and secure the beam to the columns with welding and/or structural bolts to complete.

- **Note: All work to be carried out with precision welding, alignment, and professional finishing.**

Subtotal:	**$100.00**
TOTAL USD:	**$100.00**