Estimate #8: Important Notes

Disclaimer: Please read the job scope and all the information in the estimate and addendum (hereinafter jointly "Estimate" thoroughly to make sure it meets your expectations. We pride ourselves on preparing very detailed and complete estimates so you do not have to make assumptions. If it's not in the Estimate, then it's not part of the scope of work and it will not be done. If there's missing information, omissions,and/or contradictions with what you expect and/or what you were told by the estimator or anyone else,please let us know and do NOT sign the Estimate.

This Estimate, once signed by you, is a legal document. It's final, it's complete, and it's the only information and job scope you should rely on. Any revisions and modifications to the Estimate must be done ONLY in writing. You should not rely on any verbal statements or promises. If you do not understand any part of the Estimate, do not sign it until you have a full understanding of the Estimate and all the documents submitted to you.

Unless clearly specified, this Estimate does not include removal of debris, soil, nor any object from the work area. Nor does it include patching, sanding, taping, painting, finishing work, or reinstallations of any kind (whether the objects, materials, and/or surfaces were initially removed by Zavza Seal or anyone else).

If you need such services and they are not part of the scope of work, please let us know in advance so we can add them to the Estimate and ensure we send the right construction crew to your location. If additional work is needed during or after the construction, it will be priced separately.

Signing this document finalizes this sale in accordance with the itemized project description. You may cancel this transaction any time prior to midnight three calendar days after you signed this Estimate. This Estimate is valid for 14 days and may be withdrawn at any time.

Warranty: We hereby warrant that all labor and materials furnished and work performed by Zavza Seal LLC for **Manoj** at **1908 Avenue M** will be free from defects due to defective materials or workmanship for a period of **5 years** from the date of completion. Should any defect develop in the materials furnished or work performed due to improper materials or workmanship, we shall fix the defect at no expense to the owner. Our liability shall only be limited to OUR WORK and OUR MATERIALS. This Warranty is only valid and applies to the specific surfaces we worked on and should not be interpreted as a warranty for other areas or other surfaces we did not work on. Our liability shall be limited to the cost of fixing the defect, but not to any incidental or related damages as a result of the defect. Nothing in the above shall be deemed to apply to work that has been abused or neglected by the owner or other people.

Addendum to Estimate #8

PROPERTY ADDRESS: 1908 Avenue M

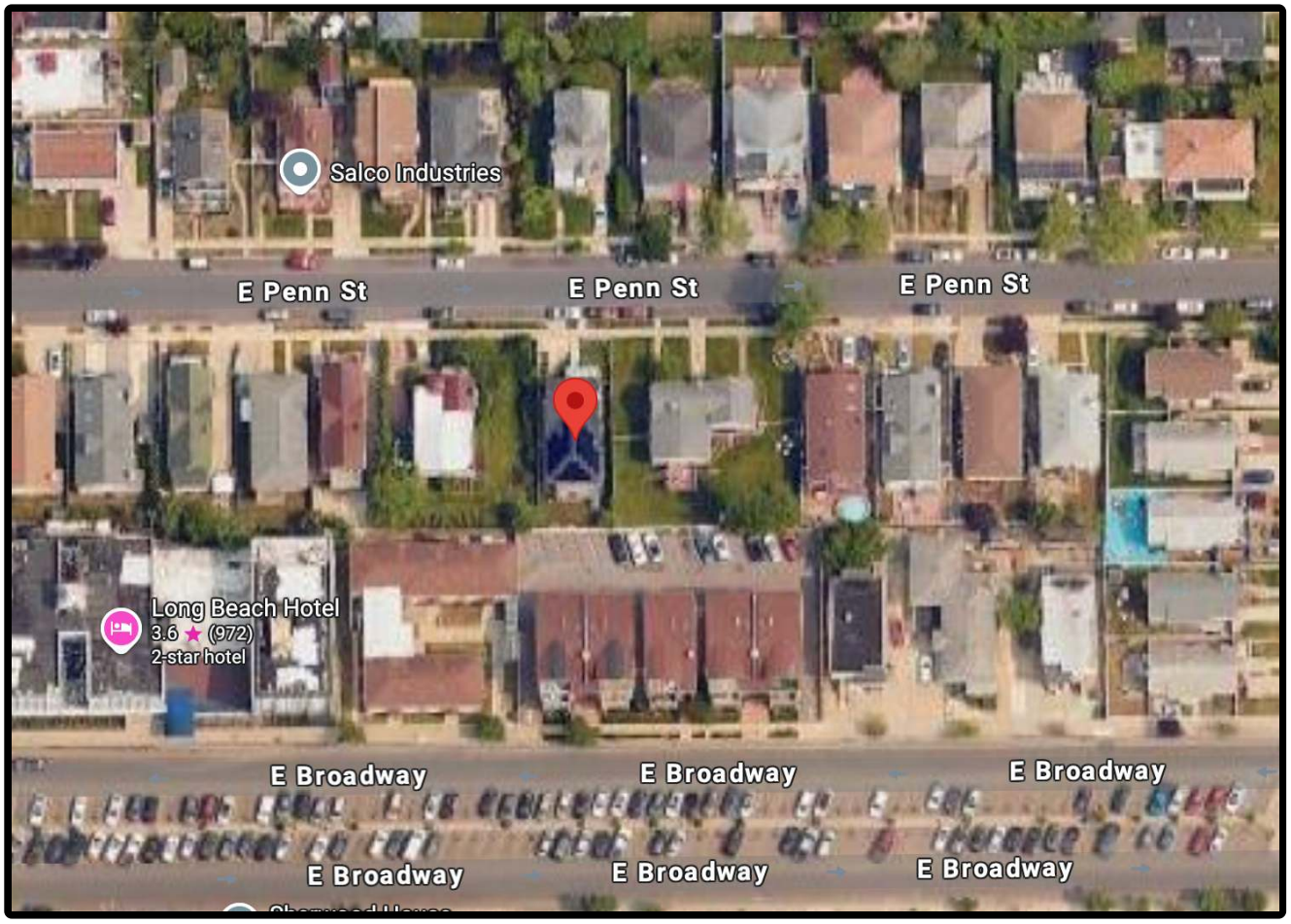

• We shall establish the proper concrete footing as specified by our structural engineer.
• We shall install 4” x 4” Square HSS support columns with base plate.
• We shall install I-beams as specified by our structural engineer.
• We shall install a standard metal deck with wood planks board to complete. Please see Exhibit A for more details.

sdsdsd

Exhibit sk-1

Water Collector

• We shall weld galvanize 1/4” metal sheet to the bottom of the deck joists sloping with the joists slightly away from the house façade.
• We shall install a galvanized U-shaped steel channel to collect the water.
Note: The U-channel will slope slightly to channel the water to a downspout that would lead the water below grade to a drain pipe and to the main drywell in the backyard.

Trex Deck

• We shall install Trex life-time warranty to replace the wood planks (we do not provide warranties for the wood planks as they need to be regularly maintained by others, and we do not have any control over any of the maintenance aspects of the deck).
Note: The Trex plank require special arrangement to hold them in place. This will include special clips attached to steel tubes. We will weld rectangle galvanized steel tubes to the side of each of the joists – 2 steel tubes on top of each other to allow the clips’ screws to penetrate 2 steel surfaces for added strength and durability. Color of Trex to be chosen by the Owner (please see Exhibit B for sample colors).

Galvanized Deck

• We shall use galvanized steel to fabricate the entire deck to prevent oxidization and rust that are typical for hot rolled steel even if painted. Galvanized steel preserves the structural strength of the deck for decades
to come because it doesn’t rust and doesn’t get compromised. Hot rolled steel will need to be regularly inspected to ensure the paint remains intact.

Exhibit B

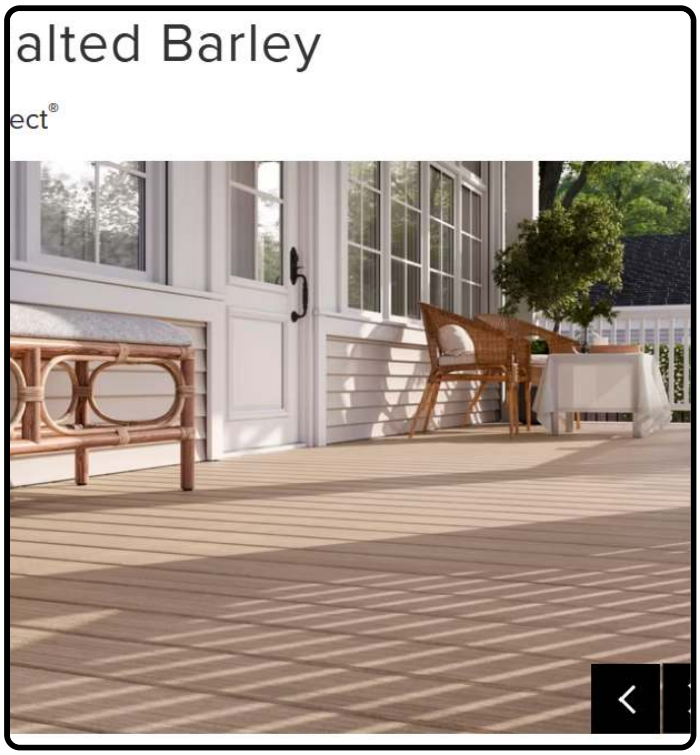

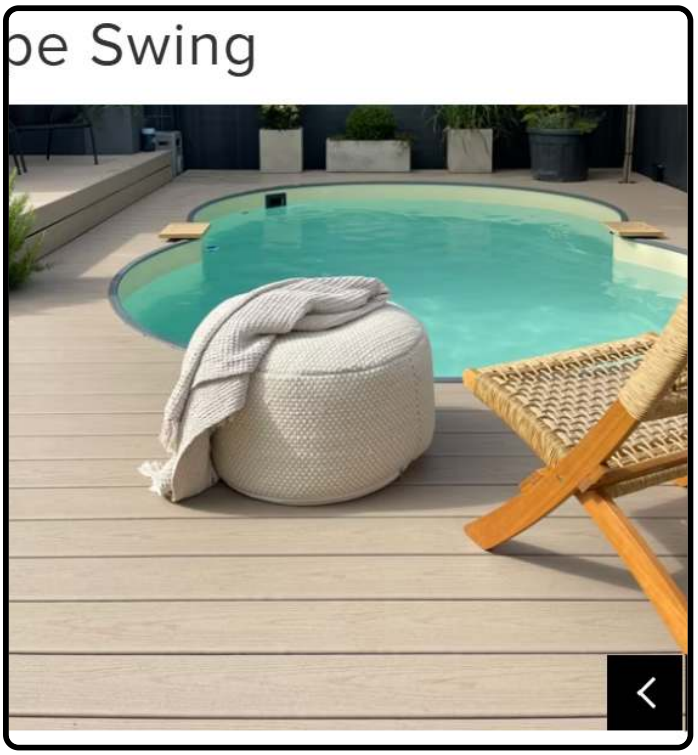

zavzaSeal
Waterproofing & Insulation
Done Right

Exhibit sk-3

Estimate

Manoj
1908 Avenue M

Estimate Date
Mar 12, 2026

Estimate Number
#8

Zavza Seal LLC
176 Central Ave, Unit 8
Farmingdale, NY 11735

Description	Amount USD
• We shall establish the proper concrete footing as specified by our structural engineer. • We shall install 4” x 4” Square HSS support columns with base plate. • We shall install I-beams as specified by our structural engineer. • We shall install a standard metal deck with wood planks board to complete. Please see Exhibit A for more details.	$200.00
sdsdsd	$100.00

Subtotal:	**$300.00**
TOTAL USD:	**$300.00**

Terms

sdsd