TOLERANCE			
R	①	級	級
0<L≤4	±0.1	±0.2	±0.3
4<L≤16	±0.2		
16<L≤63	±0.3	±0.3	±0.5
63<L≤250	±0.5	±0.5	±0.8
250<L≤1000	±0.8	±0.8	±1.2
1000<L	±1.5	±1.5	±2.3

CHANGED CONTENTS	SYM	DATE	DES	CHE	APP

»용접»도장

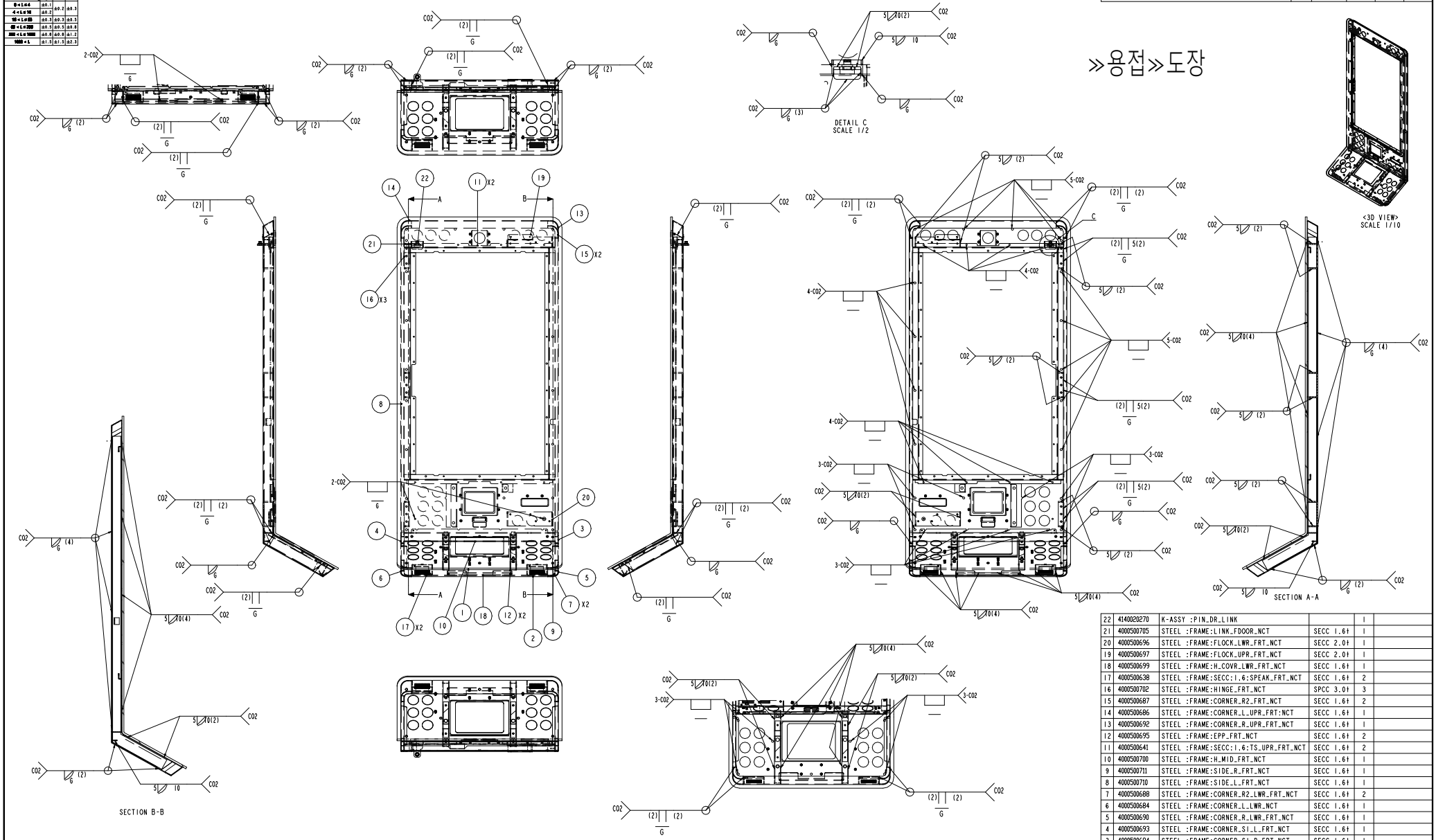

No	PART No.	PART NAME	MATERIAL	QTY	REMARK
22	4140020270	K-ASSY :PIN_DR_LINK		1	
21	4000500705	STEEL :FRAME:LINK_FDOOR_NCT	SECC 1.6t	1	
20	4000500696	STEEL :FRAME:FLOCK_LWR_FRT_NCT	SECC 2.0t	1	
19	4000500697	STEEL :FRAME:FLOCK_UPR_FRT_NCT	SECC 2.0t	1	
18	4000500699	STEEL :FRAME:H_COVR_LWR_FRT_NCT	SECC 1.6t	1	
17	4000500638	STEEL :FRAME:SECC:1.6:SPEAK_FRT_NCT	SECC 1.6t	2	
16	4000500702	STEEL :FRAME:HINGE_FRT_NCT	SPCC 3.0t	3	
15	4000500687	STEEL :FRAME:CORNER_R2_FRT_NCT	SECC 1.6t	2	
14	4000500686	STEEL :FRAME:CORNER_L_UPR_FRT:NCT	SECC 1.6t	1	
13	4000500692	STEEL :FRAME:CORNER_R_UPR_FRT_NCT	SECC 1.6t	1	
12	4000500695	STEEL :FRAME:EPP_FRT_NCT	SECC 1.6t	2	
11	4000500641	STEEL :FRAME:SECC:1.6:TS_UPR_FRT_NCT	SECC 1.6t	2	
10	4000500700	STEEL :FRAME:H_MID_FRT_NCT	SECC 1.6t	1	
9	4000500711	STEEL :FRAME:SIDE_R_FRT_NCT	SECC 1.6t	1	
8	4000500710	STEEL :FRAME:SIDE_L_FRT_NCT	SECC 1.6t	1	
7	4000500688	STEEL :FRAME:CORNER_R2_LWR_FRT_NCT	SECC 1.6t	2	
6	4000500684	STEEL :FRAME:CORNER_L_LWR_NCT	SECC 1.6t	1	
5	4000500690	STEEL :FRAME:CORNER_R_LWR_FRT_NCT	SECC 1.6t	1	
4	4000500693	STEEL :FRAME:CORNER_S1_L_FRT_NCT	SECC 1.6t	1	
3	4000500694	STEEL :FRAME:CORNER_S1_R_FRT_NCT	SECC 1.6t	1	
2	4140500233	K_STEEL :FRAME:FRONT_MAIN_NCT		1	
1	4000500712	STEEL :FRAME:SPHC:SKIN_FRONT_MAIN_NCT	SPHC 5.0t	1	

▶MATERIAL		▶PART NAME	▶SCALE
▶SURFACE	SPRAY	K_STEEL; FRAME:FRONT_NCT	1/5
▶DESIGNED	▶CHECKED / ▶APPROVED		▶SHEET
2026.03.25 김동현	2026.03.25 남영준 / 2026.03.25 문창환		1/3
HYOSUNG TNS		▶PART No. 4140500232	▶SYM 00

본 도면은 효성TNS 자산으로 영업비밀로 엄격히 관리되며 무단 배포 및 불법적인 사용을 금합니다.
This drawing is property of Hyosung TNS INC. and strictly treated as a trade secret.
Therefore unauthorized distribution and illegal use are prohibited.

NOTES.
1. This is a drawing for welding and painting.
2. Painting Specifications
   - Hommertone powder coating (MN327K / AKZONOBEL) or our approved material
3. Paint Thickness
   - The whole: Make sure to maintain an average of 60 or more and 100 microns or less.
4. Apply Heat Treatment after painting .
5. Make sure there is no unpainted surface.
6. PEM Nut,Caulking screw,Pin & TAP should be masked when painting.
7. Hatching section in the drawing should be masked.
8. Consult with the designer and instruct welding for welds other than instructed ones.
9. The flatness and perpendicularity should be maintained after welding.
10. Make sure there is no warpage after welding.
11. The fitting holes of the parts must be blocked after welding.
12. ◯: This mark means the dimension to be inspected.

NOTES.
1. 본 도면은 용접 및 도장 도면 임.
2. 도장 사양
   - 함마톤 분체 도장 (MN327K / 악조노벨) 또는 당사 승인 제질
3. 도장 두께
   - 전체 : 평균 60 이상 100 마크론 이하 유지 할 것.
4. 도장후 열처리 할 것
5. 미도장이 없도록 할 것.
6. 도장시 PEM Nut,Caulking screw,Pin & TAP부는 마스킹 처리 할 것.
7. 도면내 해칭부 지시 영역 마스킹 처리 할 것.
8. 용접지시 이외의 용접부는 용접지도 및 상의하여 진행 할 것.
9. 용접 후 평탄도, 직각도가 유지 될 것.
10. 용접 후 휨이 없을 것.
11. 부품의 맞춤홀은 용접 후 막음 처리 할 것.
12. ◯ 표시부는 수검 관리 치수임.

P/N : 4140500232

SAMPLE

<WELDING>