FULLY PROMOTED

Branded Apparel & Promotional Products

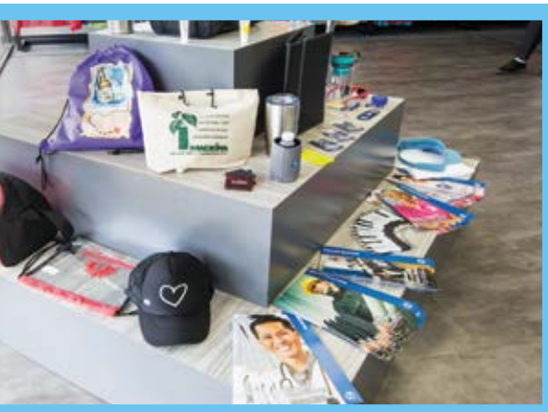

ARE YOU FULLY PROMOTED?

PromoteMe
Promotional Product Packages
Print Media Packages
START-UP
MARKETING
PRESENTATION
FULLY PROMOTED
Branded Products & Marketing Services

In today's competitive marketplace, business owners are eager to find the best ways to stand out, get noticed and build their brands. That's where Fully Promoted can assist. For more than two decades, Fully Promoted has been helping their customers get new customers! Fully Promoted offers a wide variety of marketing tools ranging from branded products and apparel to print and lead generation services. Fully Promoted retail or office location serves as a marketing resource for businesses and organizations who need access to marketing expertise. Fully Promoted provides a customized experience their customers value and that keeps them coming back.

FULLY PROMOTED
Branded Apparel & Promotional Products

COMPANY HISTORY

Fully Promoted is a proven business model, with locations around the globe. Fully Promoted is consistently ranked among the industry's top franchises, named year after year as a top 40 Distributor and in Entrepreneur Magazine as a top franchise. Founder and CEO Ray Titus is a widely recognized leader in the franchise industry with over 35 years of experience. He started the company in 1986 with the Signarama brand in Farmingdale, New York. He has now grown United Franchise Group to include some of the franchise industry's top-ranked, award-winning brands. United Franchise Group has over 1,600 locations in more than 60 countries.

The First Fully Promoted location opened in West Palm Beach, Florida in 2000, offering personal service with customized apparel and promotional products. While the pillars of the business remain the same today with branded apparel and products at its core, the brand evolved to provide additional services that customers value.

Fully Promoted also allows franchisees to open up in flexible locations either in a retail location or an office, which combines the best of both worlds - vendor accessibility and a host of quality services backed by the Fully Promoted name. Recognized worldwide for its wide array of promotional products, embroidery, promotional apparel, screen printing, and marketing services, Fully Promoted is being embraced by business owners. It is a great option for sales minded professionals to leverage their talents in marketing and customer service.

Become The In-House Marketing Resource For Your Customers

Financial Institutions
Schools & Universities
Healthcare Industry
Industrial & Commercial
Automotive Industry
Hospitality Industry
Clubs & Organizations
Event Planners
Trade Shows

COMMUNITY

As a Fully Promoted franchisee, you'll have the satisfaction of knowing you're helping businesses in your community grow. We are the local source to brand/market businesses. On the promotional side, you will offer apparel and products that showcase your client's name, image or logo. You will also be able to consult with them, lending your expertise to provide additional products and services they need to get their name out. With a proven track record for success, you'll enjoy a proven B2B model that focuses on small to medium size businesses in an industry that has seen growth, year after year. You'll benefit from our mass purchasing power with vendors and our worldwide network, which has helped Fully Promoted outpace the already impressive industry growth.

"The same client who needs their business logo on a shirt or promotional item often also needs print services or lead generation services. Fully Promoted is uniquely positioned to meet all those needs."

Andrew R. Titus, President of Fully Promoted

FULLY PROMOTED
Branded Apparel & Promotional Products

Branded Apparel
Team Gear
Professional Attire
Service Wear
Uniforms

Promotional Products
Print Services
Screen Printing
Lead Generation

Helping our customers get more customers for over two decades

Promotional Products

NON-PROFIT
PACKAGES
MAGNETS · BOTTLED WATER · BUMPER STICKER · DRAWSTRING BAGS · SHIRTS · UMBRELLAS · WRISTBANDS · LIP BALM · AWARENESS RIBBONS · SPORT BOTTLES · PEDOMETERS · SUNBLOCK

TRADE SHOW
PACKAGES
BAGS · BREATH MINTS · STYLUS PENS · MINI NOTEBOOKS · CELL PHONE ACCESSORIES · LIP BALM · MICRO CLOTHES · HAND SANITIZER · STRESS BALLS

HEALTHCARE
PACKAGES
DRINKWARE · HAND SANITIZER · FIRST AID KITS · FITNESS BRACELETS · CLIPBOARDS · SANITIZING WIPES · POCKET TISSUES · STRESS/MASSAGE BALLS · HOT/COLD PACKS

FULLY PROMOTED
Branded Apparel & Promotional Products

Print Solutions

START-UP
PACKAGES
BUSINESS CARDS · POST-IT® NOTES · LETTERHEAD · DIRECT MAIL · ENVELOPES · FLYERS

MARKETING
PACKAGES
NOTE PADS · DECALS · POSTCARDS · DIRECT MAIL · BROCHURES · RACK CARDS

PRESENTATION
PACKAGES
PORTFOLIOS · BOOKLETS · FOLDERS · PACKAGING · CATALOGS · LABELS

FULLY PROMOTED
Branded Apparel & Promotional Products

Custom Apparel

CORPORATE
POLOS
DRESS SHIRTS
JACKETS
VESTS
SWEATERS

ACTIVE
JERSEYS
CAPS
TEAMS
T-SHIRTS
FITNESS

SCHOOLS
UNIFORMS
SCHOOL SPIRIT
CLUBS
CAMPUS
JACKETS

FULLY PROMOTED
Branded Apparel & Promotional Products

We provide a local customer experience that our customers value. It keeps them coming back and distinguishes us from web-only providers.

Fully Promoted gives you a professional setting to collaborate & consult with your clients, enhancing the customer experience.

CUSTOMER EXPERIENCE

Your Fully Promoted location will provide a visual backdrop to showcase the wide variety of products and services you sell, setting the stage to meet your client's unique needs. It allows you to consult, collaborate and create with your customers to determine which items work best for the goal they are trying to achieve.

Customers enjoy the opportunity to see and touch many of the garments and products they are going to buy, allowing them to determine the quality and have confidence in their decision. They can see a variety of branded apparel options that include work, team and service wear.

Innovative displays also feature the marketing services you will offer. Easy to understand solutions along with customized options make it easy for your customers to see their choices at a glance. Through our supply partners, you will be able to meet your customer's complete marketing needs, offering branded products, printed marketing materials and much more.

We provide a customer experience that our customers value. It keeps them coming back and distinguishes us from web providers.

starpoint brands

Fully Promoted is a Starpoint brand, part of the family of brands under United Franchise Group, The Global Leader for Entrepreneurs. That means you will benefit from a wide range of training, support and marketing services that will guide you every step of the way.

Signarama

FULLY PROMOTED
Branded Apparel & Promotional Products

TRANSWORLD
Business Advisors

THE GREAT GREEK
Mediterranean Grill

officeevolution

VENTURE X
THE FUTURE OF WORKSPACE

NETWORK.
LEAD.
EXCHANGE.

graze craze
CHARCUTERIE BOARDS & BOXES

WORLD CLASS TRAINING

No industry experience is required to become a Fully Promoted franchisee. We ensure you are knowledgeable and ready to serve your community. You'll take part in one of the most extensive training programs in the franchise industry, which includes comprehensive training at our global headquarters in West Palm Beach, Florida. After that, you'll get personal one-on-one training right in your Resource Center to ensure you have the technical, business and marketing expertise you need. Ongoing educational opportunities are also provided through regional meetings, Sales Boot Camps and Fully Promoted brand conventions.

PROVEN MARKETING PROGRAMS

You will also benefit from proven established marketing programs that will build the Fully Promoted name. You will be given the tools you need to build relationships with business owners in your community, use promotional products in your own marketing endeavors, and capture customers who are looking for you online. Our ongoing marketing programs include all aspects of brand building across multiple channels, capturing customers through your website, social media sites and right in your hometown. An established Advertising Fund, working under the direction of your fellow franchisees, ensures effective advertising efforts continue to drive traffic to your location.

THE FULLY PROMOTED FRANCHISE FEATURES:

- **Comprehensive Training Program**
  - **Opening Support**
  - **On-site training**
  - **Training manuals**
- **Ongoing Support**
  - **Technical & marketing support**
  - **Online training and industry updates**
  - **Mentor and franchisee advisory programs**
  - **Regional support**
  - **Regional meetings**
  - **Conventions**
- **Business Management System**
- **Financing**
- **Mass Purchasing Power**
- **Brand Building**
  - **Complete marketing plan including promotional materials**
  - **Internet marketing campaign**
  - **Advertising fund**
  - **Your own store website**
- **Site Selection**
  - **Prime locations**
  - **Lease negotiations**
  - **Complete construction package**
  - **Attractive design**

LET'S GET STARTED!

If you've dreamed of being your own boss and building a business that not only has a strong profit potential, but also allows you the satisfaction of helping others, Fully Promoted might be the solution for you. We encourage you to find out more by meeting with a Regional Vice President in your area so you can get a personal look at this opportunity.

Contact : Prakash Inani
Mobile : +353-894781643
Email : prakash@fullypromoted.ie

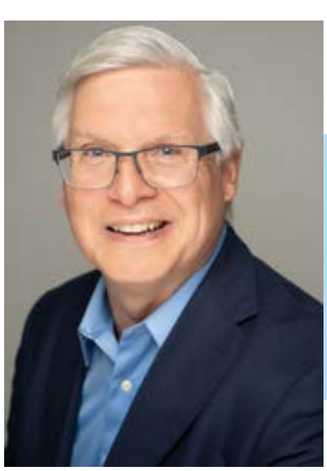

"The Fully Promoted opportunity features a modest investment with the potential to build a large company from one location. Not only can you build a strong business for yourself, you can also benefit from a positive quality of life with the fulfillment of knowing you are helping other business owners to thrive and grow."
Ray Titus, United Franchise Group CEO

FULLY PROMOTED

Branded Apparel & Promotional Products

Unit A20 • Kingswood Business Park • Dublin
(01) 485-1205 www.fullypromotedfranchise.ie

The logos and designs herein are the property of the corporations they represent. Their appearance here is not an indication of any endorsement of Fully Promoted, but merely a representation of what Fully Promoted can produce.

This advertisement is not an offer to sell a franchise. Any offer to sell this franchise will be made by a Franchise Disclosure Document and only following registration by Embroidme.com Inc. dba Fully Promoted in any state requiring registration prior to sale.

In New York: This advertisement is not an offering. An offering can only be made by prospectus filed first with the Department of Law of the State of New York. Such filing does not constitute approval by the Department of Law.

In California: These franchises have been registered under franchise investment law of the State of California. Such registration does not constitute approval, recommendation or endorsement by the Commissioner of Financial Protection & Innovation nor a finding by the commissioner that the information provided herein is true, complete and not misleading.