INSTRUMENT APPROACH CHART - ICAO

AERODROME ELEV 3780 FT
HEIGHTS RELATED TO THR RWY 10 - ELEV 3780 FT

APP 121.300
TWR 118.100

KENNETH KAUNDA INTL/Lusaka (FLKK)
ILS Z RWY 10

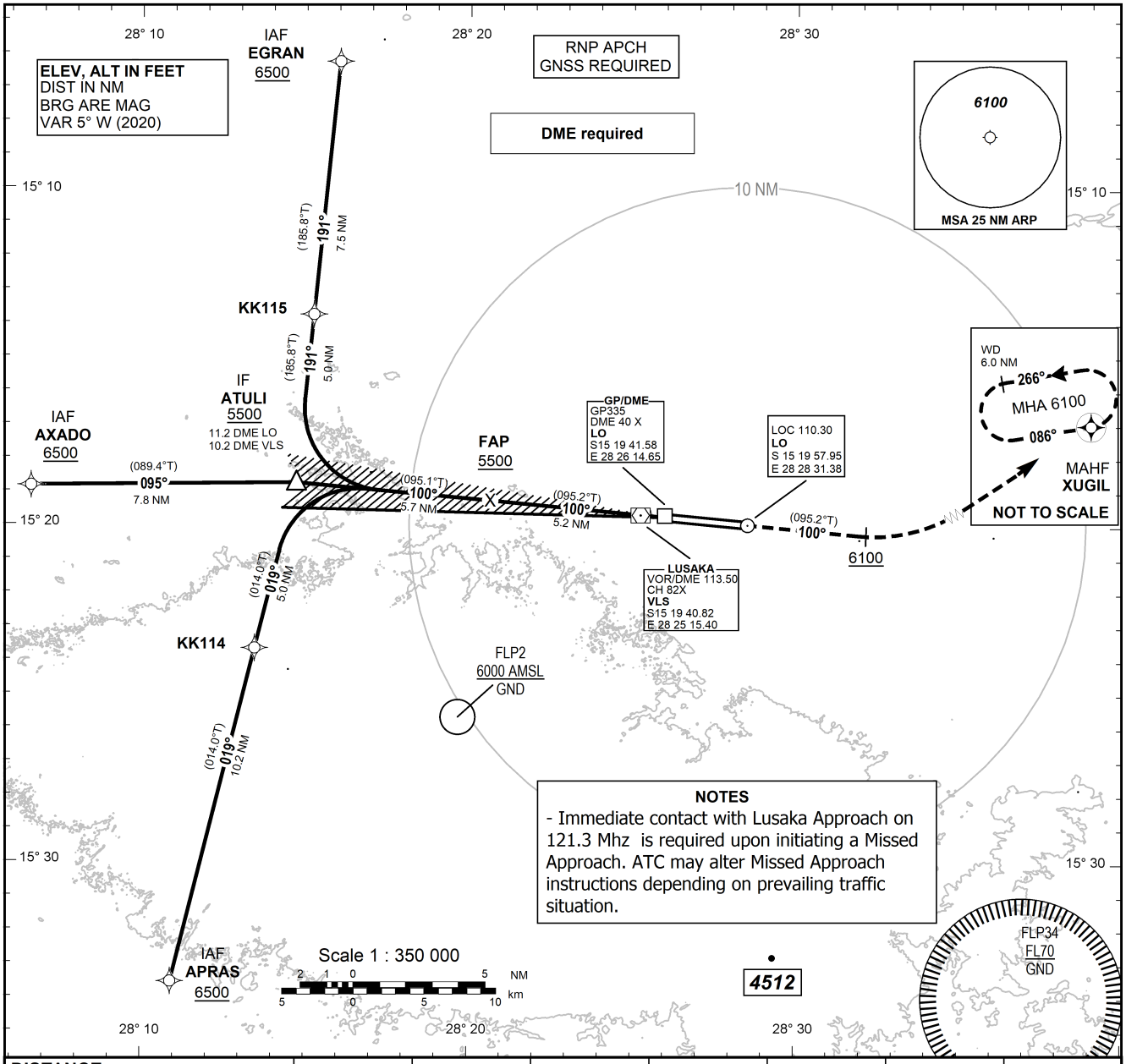

NOTES
- Immediate contact with Lusaka Approach on 121.3 Mhz is required upon initiating a Missed Approach. ATC may alter Missed Approach instructions depending on prevailing traffic situation.

DISTANCE	-	-	-	-	-	-	-
ADVISORY ALT (HGT)	-	-	-	-	-	-	-

TRANSITION ALT 6000

MISSED APPROACH:
Climb to 6100 FT on course 100°, then direct to XUGIL and hold.

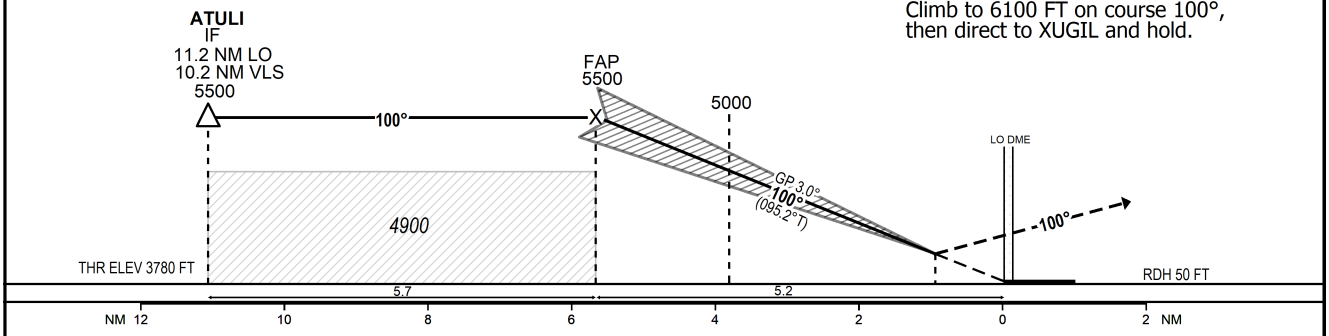

OCA (OCH) CMV		A	B	C	D
Straight-in Approach	ILS/DME CAT I	4091 (311)			
		1400			

GS (kt)	-	-	-	-	-
FAF to MAPt	-	-	-	-	-
ROD (fpm)	-	-	-	-	-
Timing not authorized for defining the MAPt					

Serial Number	Path Descriptor	Waypoint Identifier	Fly-over	Course / Track °M(°T)	Dist (NM)	Turn Direction	Altitude (ft/FL)	Speed (KTs)	VPA/ TCH	Navigation Specification
010	IF	EGRAN	-	-	-	-	+6500	-	-	RNP APCH
020	TF	KK115	-	191 / (185.8)	7.5	-	+5500	-	-	RNP APCH
030	TF	ATULI	-	191 / (185.8)	5.0	-	+5500	-	-	RNP APCH
010	IF	APRAS	-	-	-	-	+6500	-	-	RNP APCH
020	TF	KK114	-	019 / (014.0)	10.2	-	+5500	-	-	RNP APCH
030	TF	ATULI	-	019 / (014.0)	5.0	-	+5500	-	-	RNP APCH
010	IF	AXADO	-	-	-	-	+6500	-	-	RNP APCH
020	TF	ATULI	-	095 / (089.4)	7.8	-	+5500	-	-	RNP APCH
040	IF	ATULI	-	-	-	-	+5500	-	-	RNP APCH
050	CF	FAP	Y	100 / (095.2)	5.8	-	+5500	-	-	-
060	CF	RW10	Y	100 / (095.2)	5.2	-	@3830	-	-3.00 / 50	-
070	CA	-	-	100 / (095.2)	15.2	-	+6100	-	-	RNP APCH
080	DF	XUGIL	Y	-	11.9	-	+6100	-	-	RNP APCH
090	HM	XUGIL	Y	086 / (080.7)	6.0	L	+6100	-230	-	RNP APCH

Waypoint Identifier	Coordinates
RW10	S 15 19 44.82 E 28 26 03.25
APRAS	S 15 33 33.8 E 028 10 55.0
ATULI	S 15 18 45.2 E 028 14 43.6
AXADO	S 15 18 50.6 E 028 06 36.8
EGRAN	S 15 06 15.1 E 028 16 01.4
FAP	S 15 19 16.0 E 028 20 39.1
XUGIL	S 15 15 28.0 E 028 51 32.5
KK114	S 15 23 37.5 E 028 13 28.4
KK115	S 15 13 45.5 E 028 15 14.7