WALK AROUND. -- GWINE TO DE SHOW.

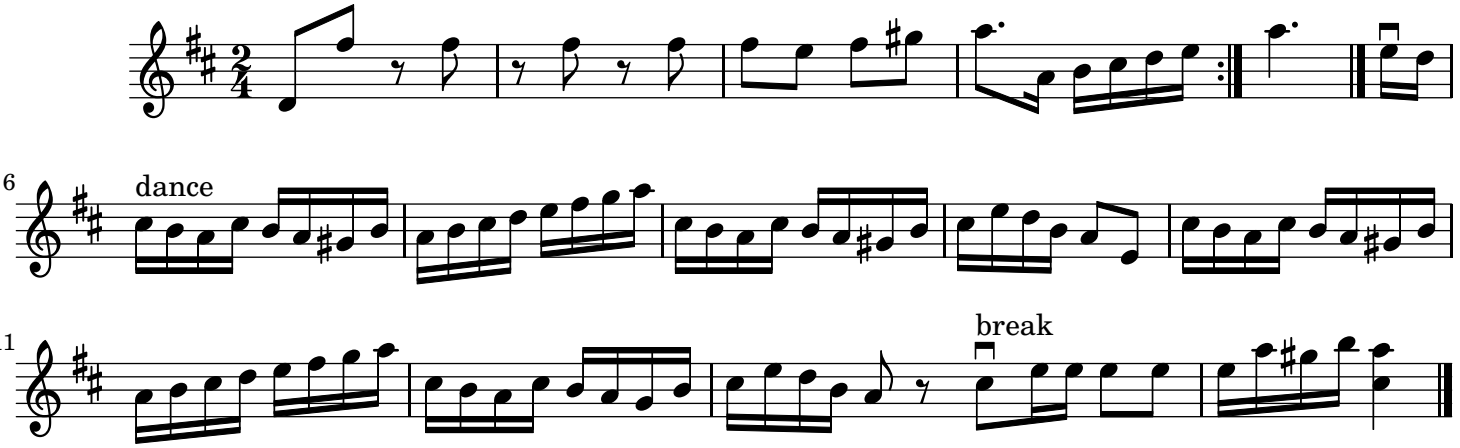

Lily was here 2.16.2 -- automatically converted from ABC