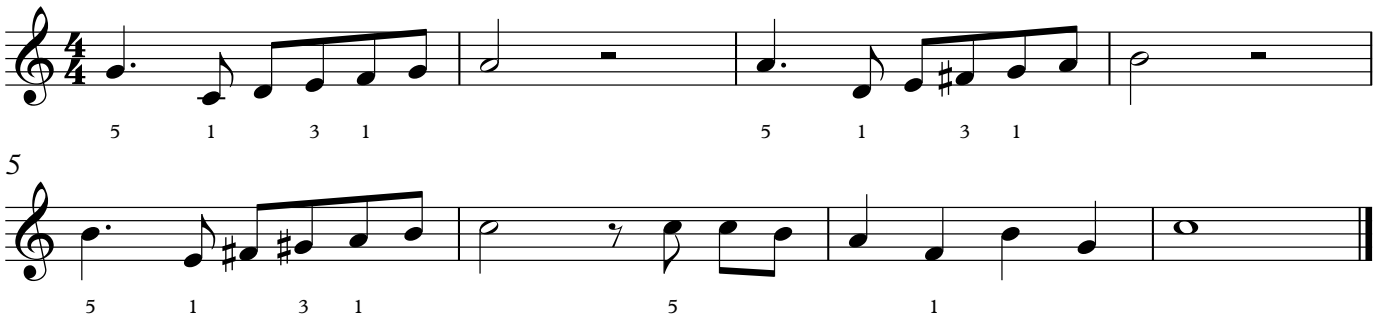
5 1 3 1
5 1 3 1
5
5 1 3 1
5
1