Interpretable Machine Learning

PDP - Comments and Extensions

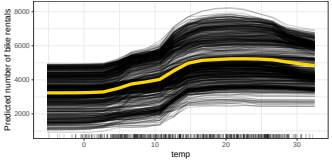

Learning goals

- Extrapolation and Interactions in PDPs
- Centered ICE and PDP

COMMENTS ON EXTRAPOLATION

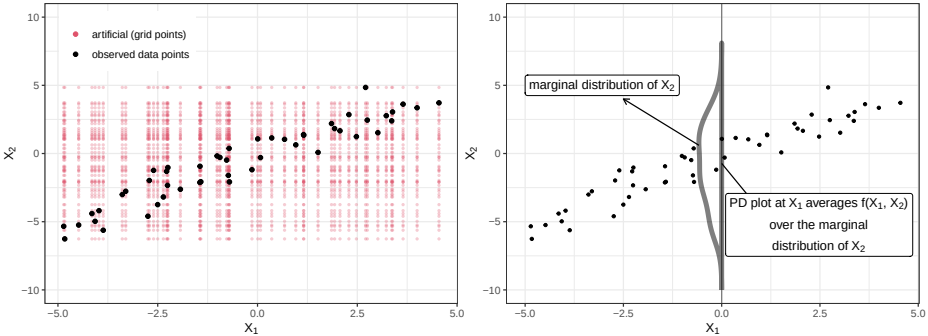

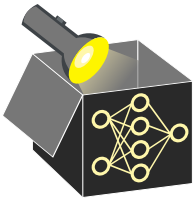

Extrapolation occurs in regions with few observations or if features are correlated

- **Example:** Features x_1 and x_2 are strongly correlated
- **Black points:** Observed points of the original data
- **Red:** Grid points to calculate ICE/PD (many unrealistic x_1, x_2 combinations)
  $\Rightarrow$ **PD at $x_1 = 0$:** Averages predictions over *full* marginal distribution of x_2
  $\Rightarrow$ **Issue:** Model may behave strangely outside training distribution
  $\Rightarrow$ Especially problematic for overfitted or interaction-heavy models

COMMENTS ON INTERACTIONS

PD plots average ICE curves $\Rightarrow$ May **obscure heterogeneous effects** (interactions)

- **Example:** Feature x_1 = treatment dosage; x_2 = gender
  $\Rightarrow$ Males (increasing) and females (decreasing) respond differently to dosage
  $\Rightarrow$ PD curve (yellow) hides this divergence
- Plotting ICE and PD together helps detect interaction
- Diverse ICE shapes suggest interaction (but not with which feature)

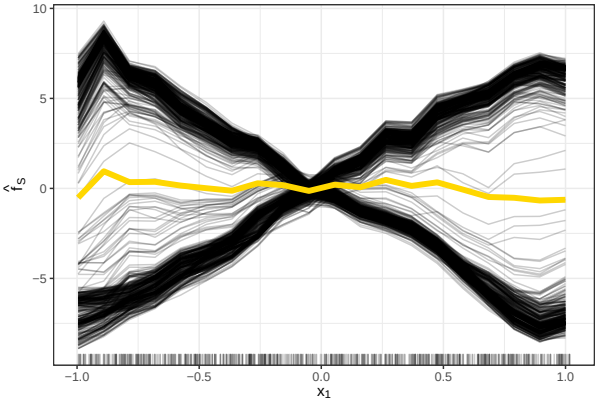

COMMENTS ON INTERACTIONS - 2D PD PLOT

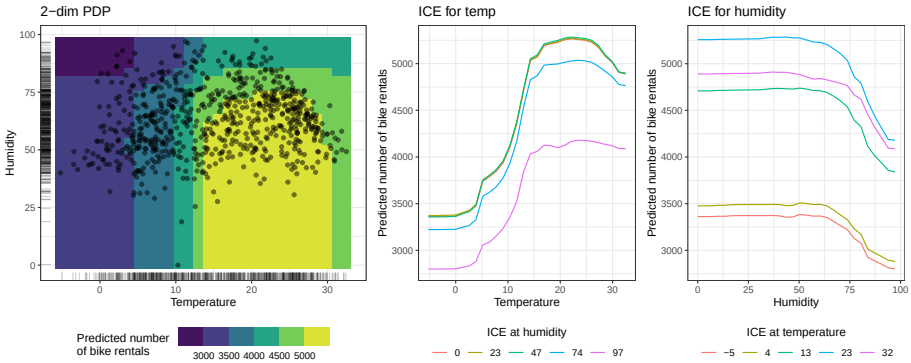

- Humidity and temperature interact at high values (see shape difference)
  $\rightsquigarrow$ Shape of ICE curves changes across different (higher) values of other feature
  - ICE (temp): At high humidity, temp effect flattens (pink line)
  - ICE (hum): At high temperature, humidity effect falls steeper (blue/pink)
- Most rentals occur at *high temperature* and *low to medium humidity*

CENTERED ICE PLOT (C-ICE) ▸ Goldstein et al. (2015)

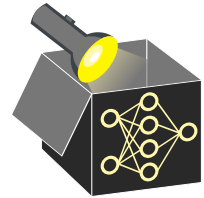

Issue: Varying-intercept (stacked) ICE curves obscure shape heterogeneity
Solution: Center ICE curves at fixed reference value, often $x' = \min(\mathbf{x}_S)$
$\Rightarrow$ Easier to identify heterogeneous shapes with c-ICE curves

$$\hat{f}^{(i)}_{S,cICE}(\mathbf{x}_S) = \hat{f}(\mathbf{x}_S, \mathbf{x}^{(i)}_{-S}) - \hat{f}(x', \mathbf{x}^{(i)}_{-S}) = \hat{f}^{(i)}_S(\mathbf{x}_S) - \hat{f}^{(i)}_S(x')$$

CENTERED ICE PLOT (C-ICE) ▸ Goldstein et al. (2015)

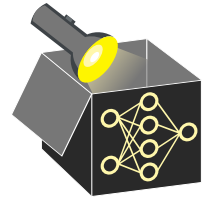

Issue: Varying-intercept (stacked) ICE curves obscure shape heterogeneity
Solution: Center ICE curves at fixed reference value, often $x' = \min(\mathbf{x}_S)$
$\Rightarrow$ Easier to identify heterogeneous shapes with c-ICE curves

$$\hat{f}^{(i)}_{S,cICE}(\mathbf{x}_S) = \hat{f}(\mathbf{x}_S, \mathbf{x}^{(i)}_{-S}) - \hat{f}(x', \mathbf{x}^{(i)}_{-S}) = \hat{f}^{(i)}_S(\mathbf{x}_S) - \hat{f}^{(i)}_S(x')$$

Interpretation

- Yellow: c-PDP (mean of c-ICE)
- **c-PDP:** At 97% humidity, predicted rentals are 1000 fewer than at 0% humidity (on average)
- **Opening of c-ICE curves:** suggests interaction or varying effect across instances

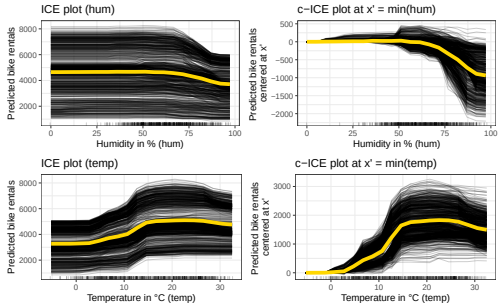

CENTERED ICE PLOT (C-ICE)

Categorical features: c-ICE plots can be interpreted as in LMs due to reference value

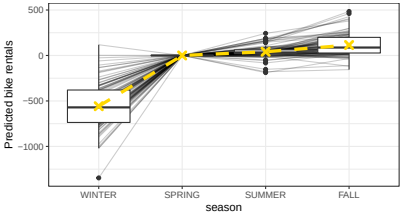

Interpretation:

- The reference category is $x' = \text{SPRING}$
- Yellow crosses: Average rentals if we jump from SPRING to any other season $\Rightarrow$ Number of bike rentals drops by ~ 560 in WINTER and is slightly higher in SUMMER and FALL compared to SPRING