Introduction to Machine Learning

Classification: Tasks

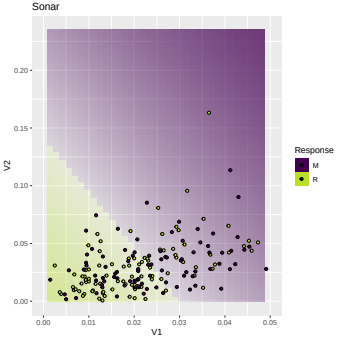

Learning goals

- Understand the main difference between regression and classification
- Know that classification can be binary or multiclass
- Know some examples of classification tasks

CLASSIFICATION

Learn functions that assign class labels to observation / feature vectors. Each observation belongs to exactly one class. The main difference to regression is the scale of the output / label.

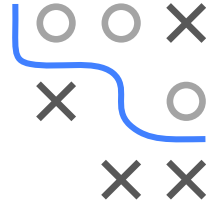

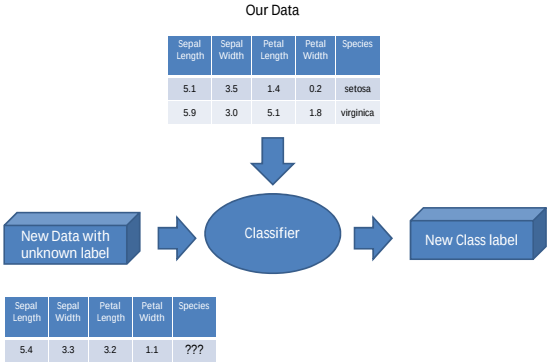

BINARY AND MULTICLASS TASKS

The task can contain 2 classes (binary) or multiple (multiclass).

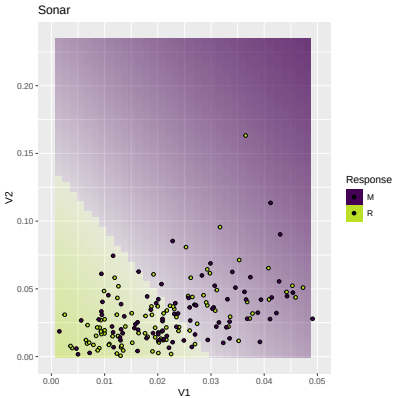

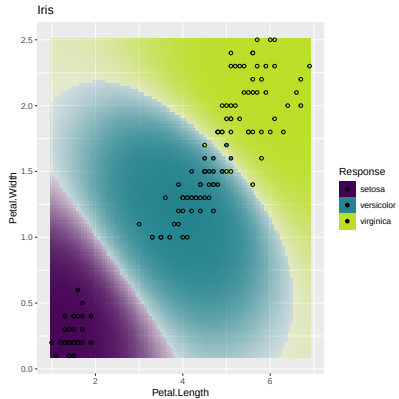

BINARY CLASSIFICATION TASK - EXAMPLES

- Credit risk prediction, based on personal data and transactions
- Spam detection, based on textual features
- Churn prediction, based on customer behavior
- Predisposition for specific illness, based on genetic data

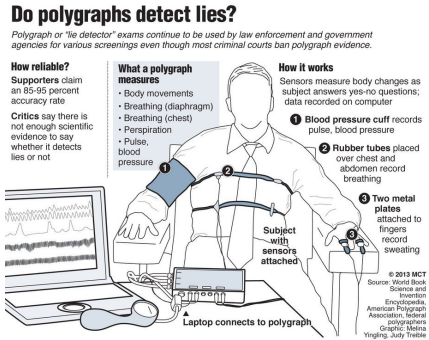

https://www.bendbulletin.com/localstate/deschutescounty/3430324-151/fact-or-fiction-polygraphs-just-an-investigative-tool

MULTICLASS TASK - MEDICAL DIAGNOSIS

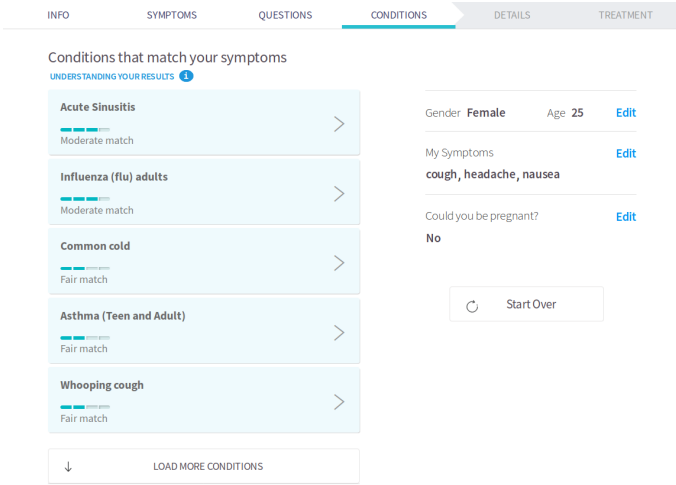

https://symptoms.webmd.com

MULTICLASS TASK - IRIS

The iris dataset was introduced by the statistician Ronald Fisher and is one of the most frequent used data sets. Originally, it was designed for linear discriminant analysis.

Setosa

Versicolor

Virginica

Source: https://en.wikipedia.org/wiki/Iris_flower_data_set

MULTICLASS TASK - IRIS

- 150 iris flowers
- Predict subspecies
- Based on sepal and petal length / width in [cm]

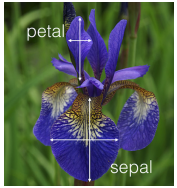


```
##     Sepal.Length Sepal.Width Petal.Length Petal.Width   Species
##  1:          5.1         3.5          1.4         0.2    setosa
##  2:          4.9         3.0          1.4         0.2    setosa
##  3:          4.7         3.2          1.3         0.2    setosa
##  4:          4.6         3.1          1.5         0.2    setosa
##  5:          5.0         3.6          1.4         0.2    setosa
## ---
## 146:          6.7         3.0          5.2         2.3 virginica
## 147:          6.3         2.5          5.0         1.9 virginica
## 148:          6.5         3.0          5.2         2.0 virginica
## 149:          6.2         3.4          5.4         2.3 virginica
## 150:          5.9         3.0          5.1         1.8 virginica
```
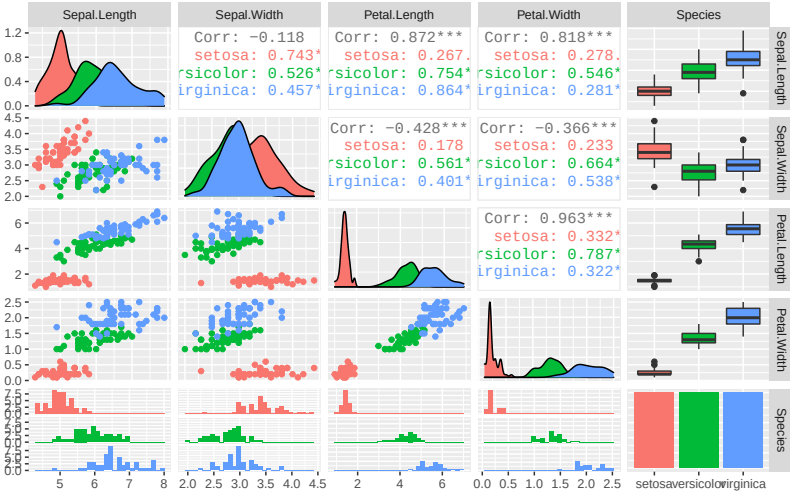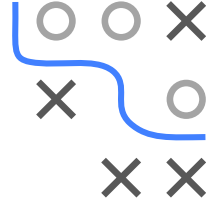
MULTICLASS TASK - IRIS