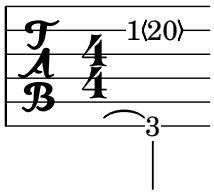
1⟨20⟩
3