Campton Races

Harmonica en C

Stephen Foster (1826-1864)
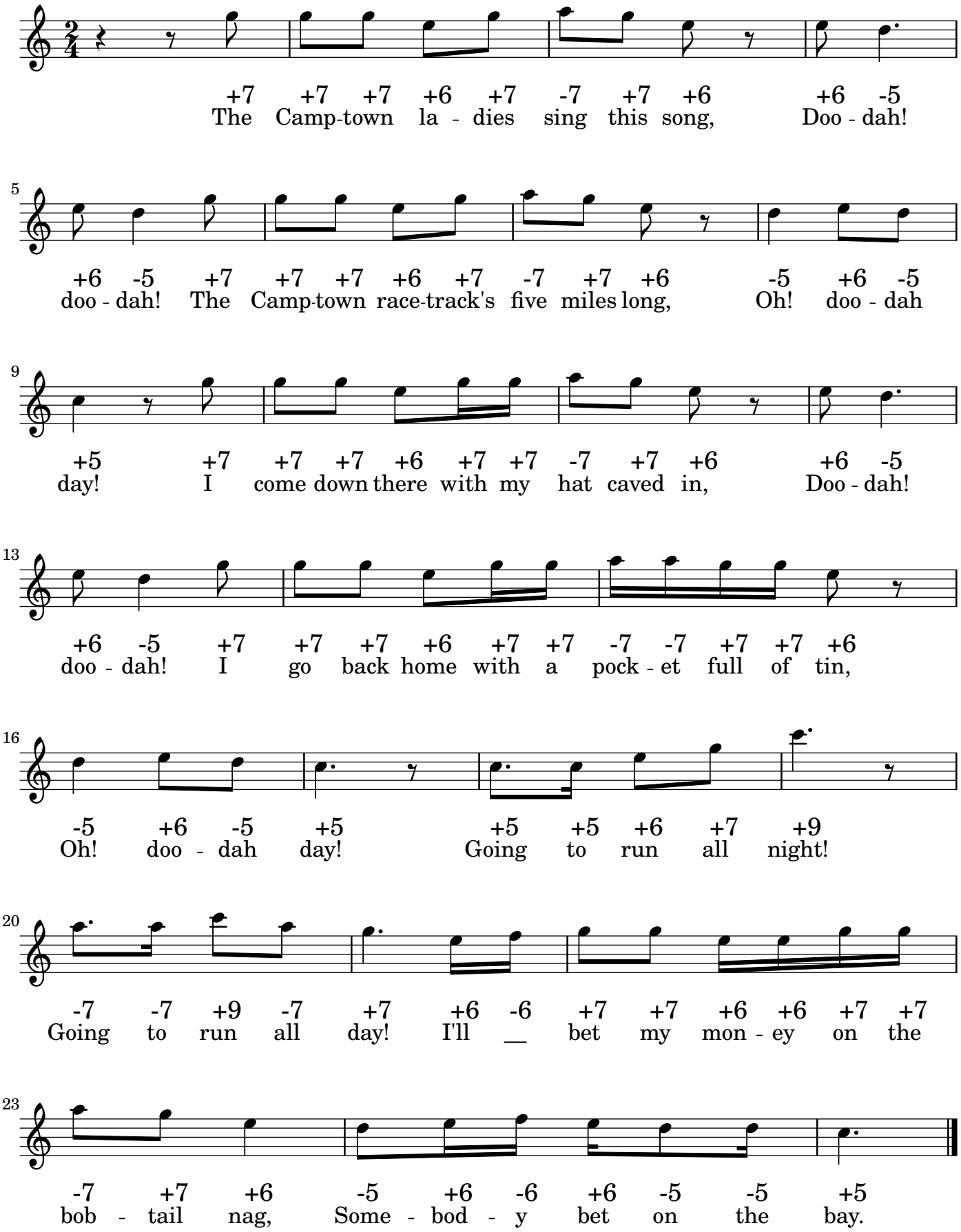
Moderately fast (♩ = 110)