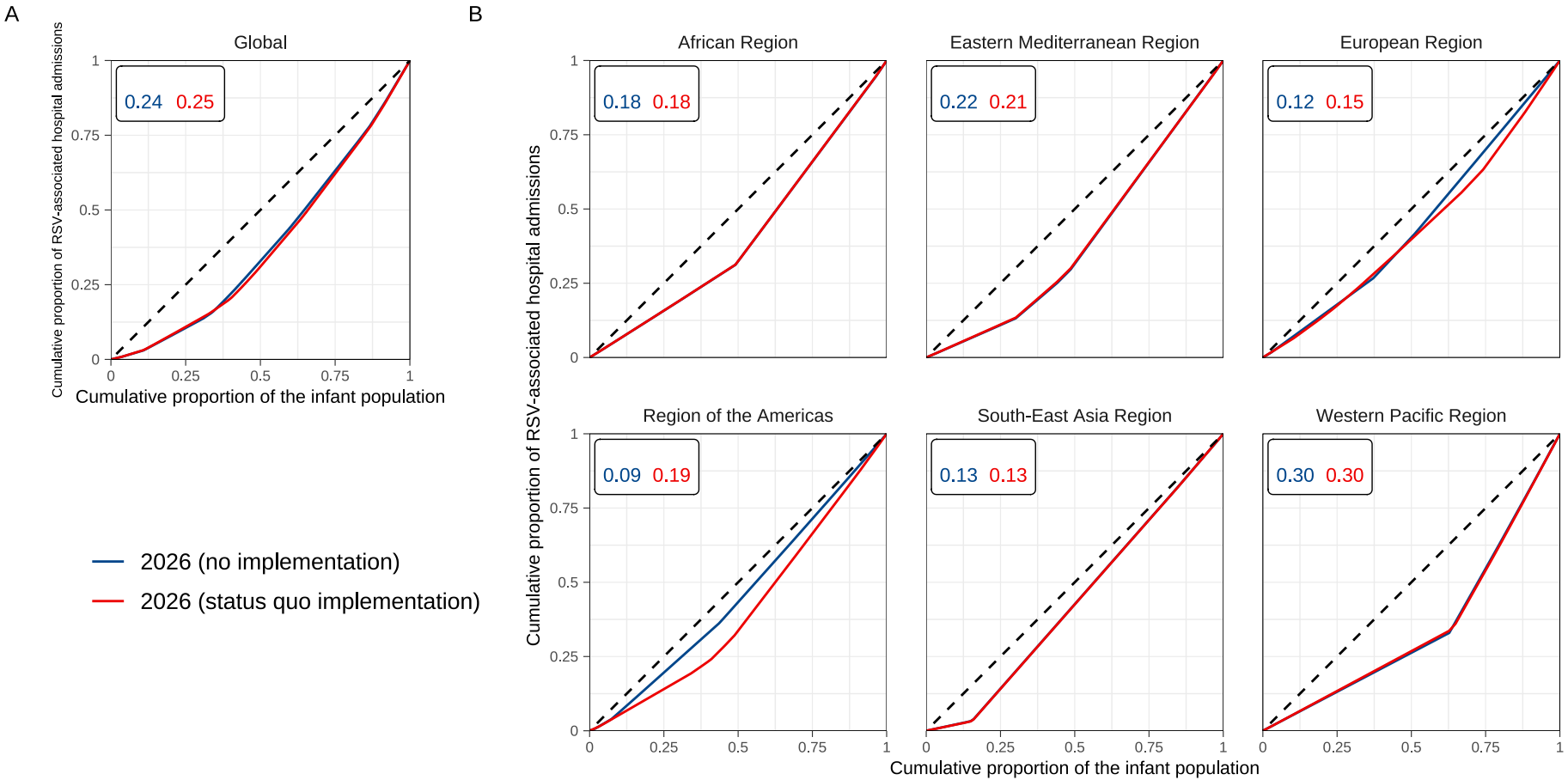
A
Global
0.24 0.25
Cumulative proportion of RSV-associated hospital admissions
Cumulative proportion of the infant population
B
African Region
0.18 0.18
Eastern Mediterranean Region
0.22 0.21
European Region
0.12 0.15
Region of the Americas
0.09 0.19
South-East Asia Region
0.13 0.13
Western Pacific Region
0.30 0.30
Cumulative proportion of RSV-associated hospital admissions
Cumulative proportion of the infant population
2026 (no implementation)
2026 (status quo implementation)