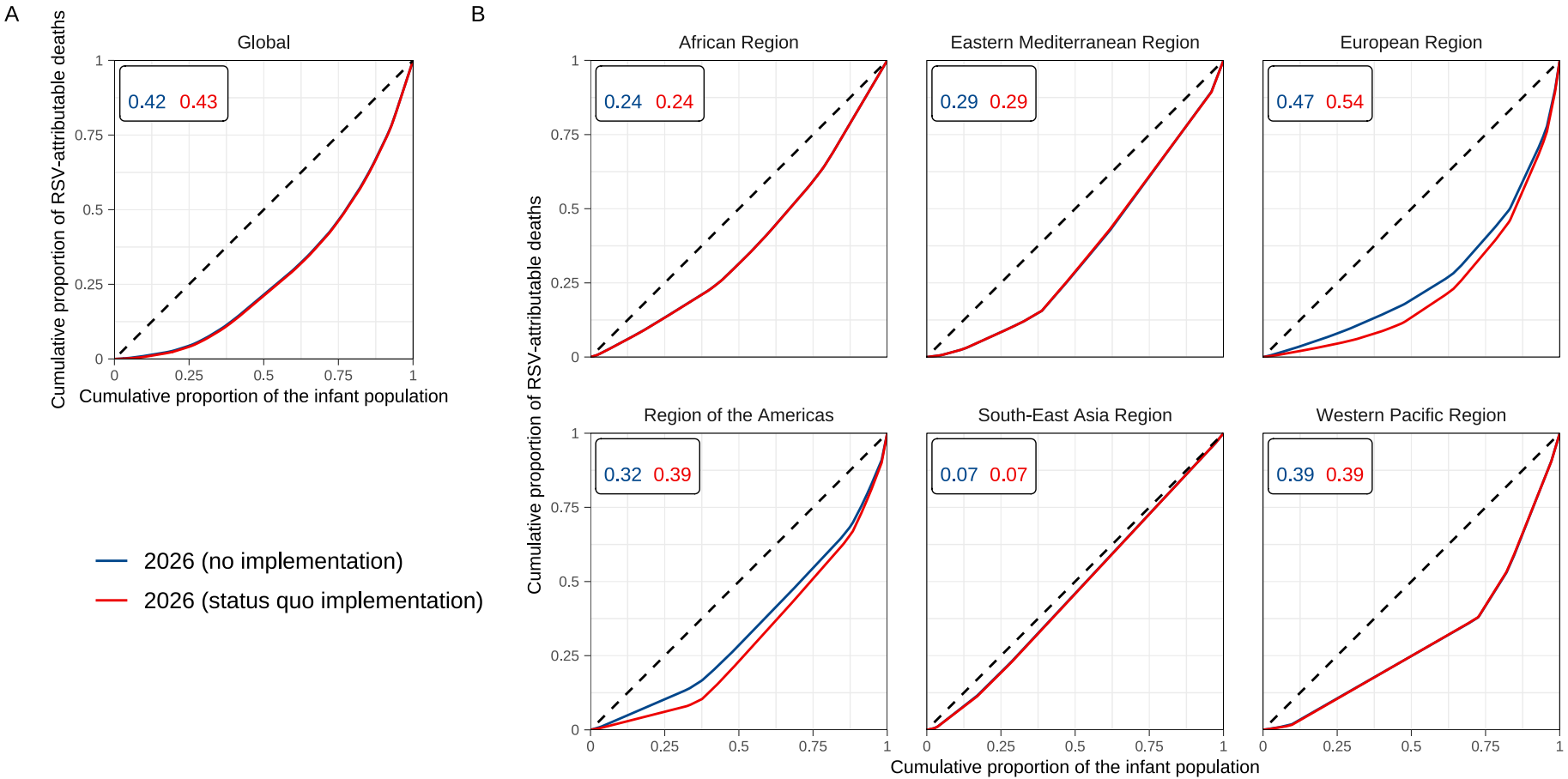
A
Global
0.42 0.43
Cumulative proportion of RSV-attributable deaths
Cumulative proportion of the infant population
B
African Region
0.24 0.24
Eastern Mediterranean Region
0.29 0.29
European Region
0.47 0.54
Region of the Americas
0.32 0.39
South-East Asia Region
0.07 0.07
Western Pacific Region
0.39 0.39
Cumulative proportion of RSV-attributable deaths
Cumulative proportion of the infant population
2026 (no implementation)
2026 (status quo implementation)