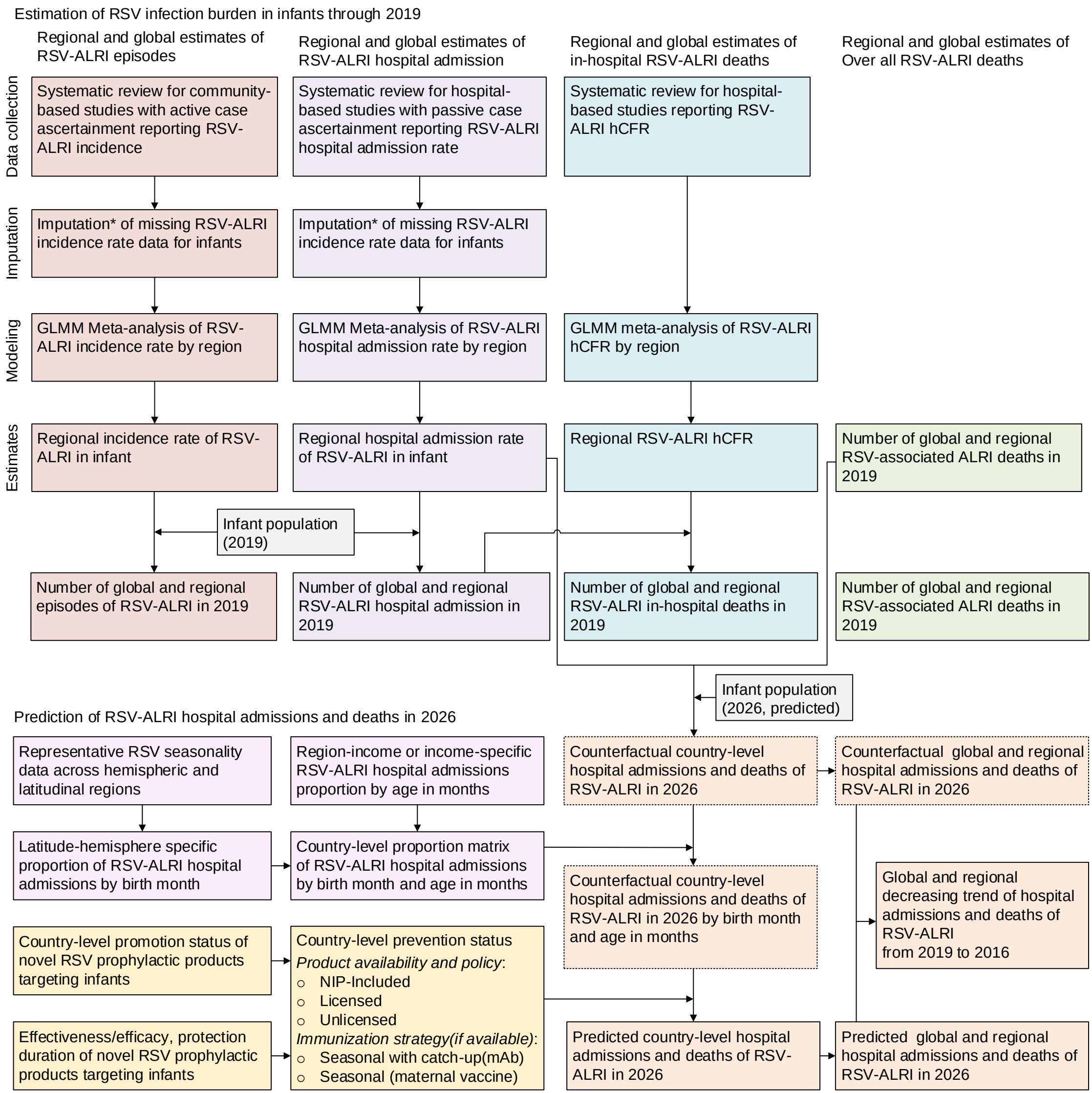
Estimation of RSV infection burden in infants through 2019
Regional and global estimates of RSV-ALRI episodes
Regional and global estimates of RSV-ALRI hospital admission
Regional and global estimates of in-hospital RSV-ALRI deaths
Regional and global estimates of Over all RSV-ALRI deaths
Data collection
Systematic review for community-based studies with active case ascertainment reporting RSV-ALRI incidence
Systematic review for hospital-based studies with passive case ascertainment reporting RSV-ALRI hospital admission rate
Systematic review for hospital-based studies reporting RSV-ALRI hCFR
Imputation
Imputation* of missing RSV-ALRI incidence rate data for infants
Imputation* of missing RSV-ALRI incidence rate data for infants
Modeling
GLMM Meta-analysis of RSV-ALRI incidence rate by region
GLMM Meta-analysis of RSV-ALRI hospital admission rate by region
GLMM meta-analysis of RSV-ALRI hCFR by region
Estimates
Regional incidence rate of RSV-ALRI in infant
Regional hospital admission rate of RSV-ALRI in infant
Regional RSV-ALRI hCFR
Number of global and regional RSV-associated ALRI deaths in 2019
Infant population (2019)
Number of global and regional episodes of RSV-ALRI in 2019
Number of global and regional RSV-ALRI hospital admission in 2019
Number of global and regional RSV-ALRI in-hospital deaths in 2019
Number of global and regional RSV-associated ALRI deaths in 2019
Infant population (2026, predicted)
Prediction of RSV-ALRI hospital admissions and deaths in 2026
Representative RSV seasonality data across hemispheric and latitudinal regions
Region-income or income-specific RSV-ALRI hospital admissions proportion by age in months
Counterfactual country-level hospital admissions and deaths of RSV-ALRI in 2026
Counterfactual global and regional hospital admissions and deaths of RSV-ALRI in 2026
Latitude-hemisphere specific proportion of RSV-ALRI hospital admissions by birth month
Country-level proportion matrix of RSV-ALRI hospital admissions by birth month and age in months
Counterfactual country-level hospital admissions and deaths of RSV-ALRI in 2026 by birth month and age in months
Global and regional decreasing trend of hospital admissions and deaths of RSV-ALRI from 2019 to 2016
Country-level promotion status of novel RSV prophylactic products targeting infants
Country-level prevention status
Product availability and policy:
NIP-Included
Licensed
Unlicensed
Immunization strategy(if available):
Seasonal with catch-up(mAb)
Seasonal (maternal vaccine)
Effectiveness/efficacy, protection duration of novel RSV prophylactic products targeting infants
Predicted country-level hospital admissions and deaths of RSV-ALRI in 2026
Predicted global and regional hospital admissions and deaths of RSV-ALRI in 2026

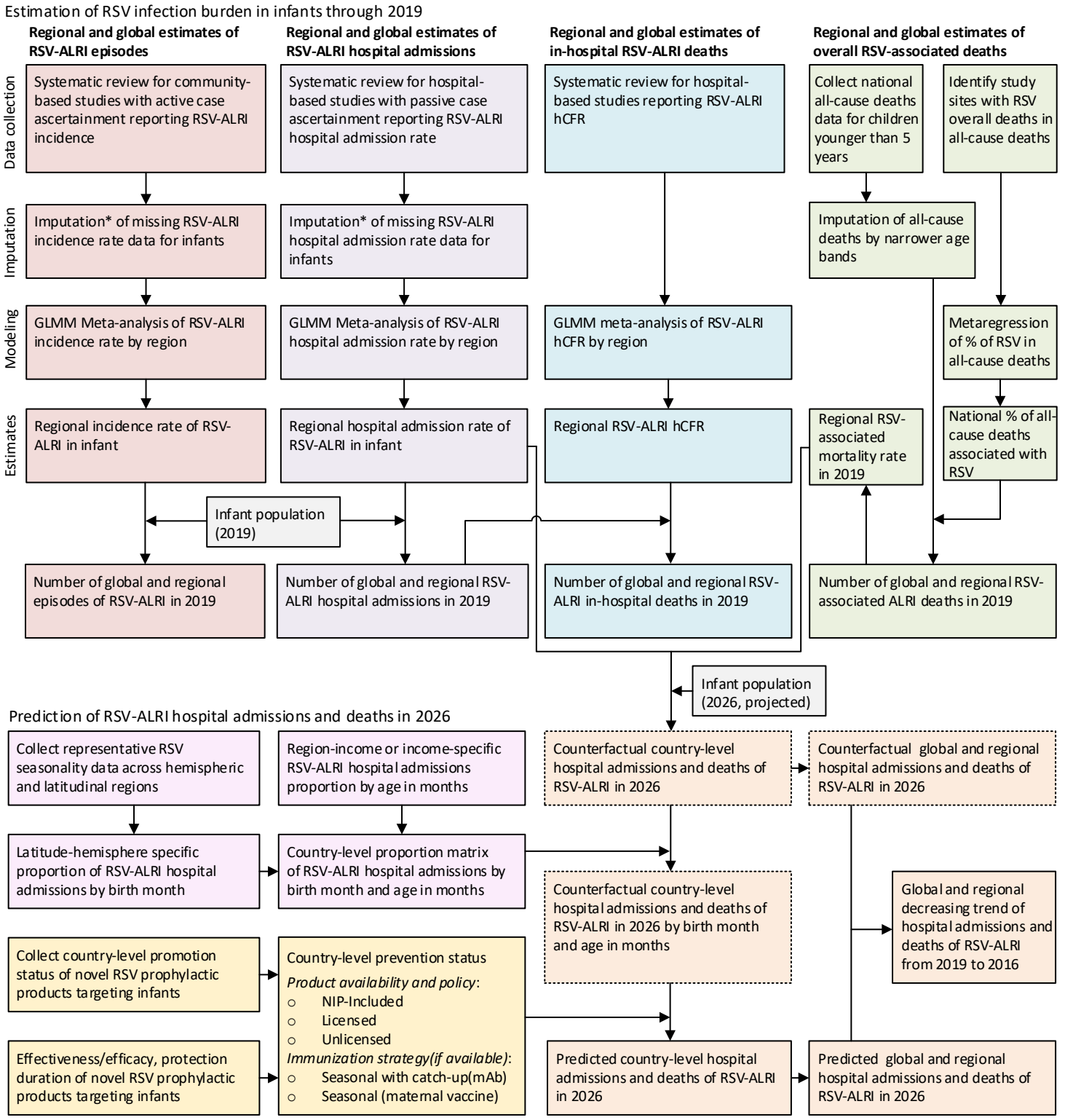
Estimation of RSV infection burden in infants through 2019
Regional and global estimates of RSV-ALRI episodes
Regional and global estimates of RSV-ALRI hospital admissions
Regional and global estimates of in-hospital RSV-ALRI deaths
Regional and global estimates of overall RSV-associated deaths
Data collection
Imputation
Modeling
Estimates
Systematic review for community-based studies with active case ascertainment reporting RSV-ALRI incidence
Systematic review for hospital-based studies with passive case ascertainment reporting RSV-ALRI hospital admission rate
Systematic review for hospital-based studies reporting RSV-ALRI hCFR
Collect national all-cause deaths data for children younger than 5 years
Identify study sites with RSV overall deaths in all-cause deaths
Imputation* of missing RSV-ALRI incidence rate data for infants
Imputation* of missing RSV-ALRI hospital admission rate data for infants
Imputation of all-cause deaths by narrower age bands
GLMM Meta-analysis of RSV-ALRI incidence rate by region
GLMM Meta-analysis of RSV-ALRI hospital admission rate by region
GLMM meta-analysis of RSV-ALRI hCFR by region
Metaregression of % of RSV in all-cause deaths
Regional incidence rate of RSV-ALRI in infant
Regional hospital admission rate of RSV-ALRI in infant
Regional RSV-ALRI hCFR
Regional RSV-associated mortality rate in 2019
National % of all-cause deaths associated with RSV
Infant population (2019)
Number of global and regional episodes of RSV-ALRI in 2019
Number of global and regional RSV-ALRI hospital admissions in 2019
Number of global and regional RSV-ALRI in-hospital deaths in 2019
Number of global and regional RSV-associated ALRI deaths in 2019
Infant population (2026, projected)
Prediction of RSV-ALRI hospital admissions and deaths in 2026
Collect representative RSV seasonality data across hemispheric and latitudinal regions
Region-income or income-specific RSV-ALRI hospital admissions proportion by age in months
Counterfactual country-level hospital admissions and deaths of RSV-ALRI in 2026
Counterfactual global and regional hospital admissions and deaths of RSV-ALRI in 2026
Latitude-hemisphere specific proportion of RSV-ALRI hospital admissions by birth month
Country-level proportion matrix of RSV-ALRI hospital admissions by birth month and age in months
Counterfactual country-level hospital admissions and deaths of RSV-ALRI in 2026 by birth month and age in months
Global and regional decreasing trend of hospital admissions and deaths of RSV-ALRI from 2019 to 2016
Collect country-level promotion status of novel RSV prophylactic products targeting infants
Country-level prevention status
Product availability and policy:
NIP-Included
Licensed
Unlicensed
Immunization strategy(if available):
Seasonal with catch-up(mAb)
Seasonal (maternal vaccine)
Effectiveness/efficacy, protection duration of novel RSV prophylactic products targeting infants
Predicted country-level hospital admissions and deaths of RSV-ALRI in 2026
Predicted global and regional hospital admissions and deaths of RSV-ALRI in 2026