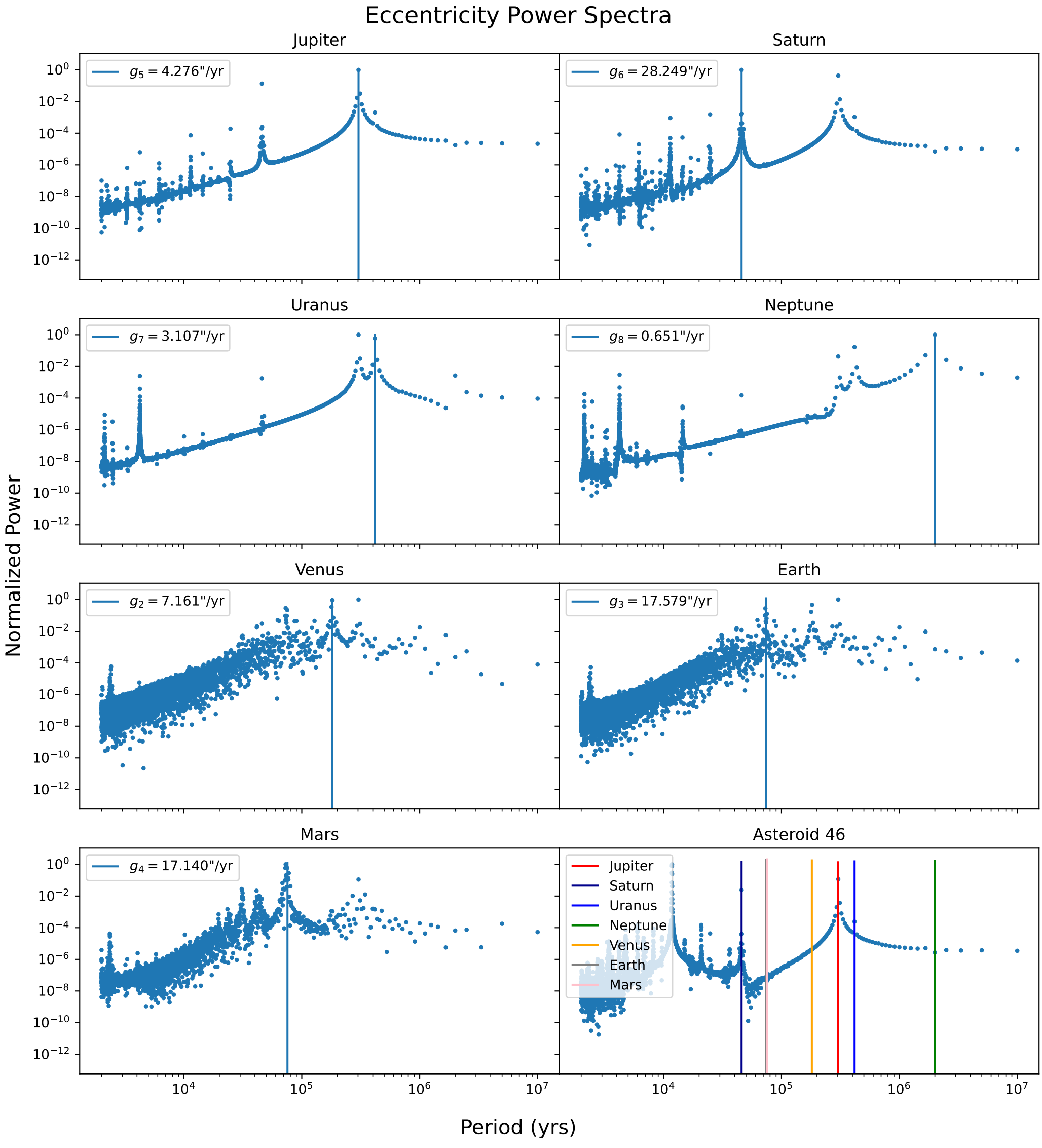
Eccentricity Power Spectra
Jupiter
$g_5 = 4.276$"/yr
Saturn
$g_6 = 28.249$"/yr
Uranus
$g_7 = 3.107$"/yr
Neptune
$g_8 = 0.651$"/yr
Venus
$g_2 = 7.161$"/yr
Earth
$g_3 = 17.579$"/yr
Mars
$g_4 = 17.140$"/yr
Asteroid 46
Jupiter
Saturn
Uranus
Neptune
Venus
Earth
Mars
Normalized Power
Period (yrs)