Jack Gonchik

Senior Backend Developer

CONTACT

@ hello.smallbox@proton.me

W stocksignal.me

G github.com/smallboxlabs/portfolio

L Denmark (open to EU)

T 20–40 hrs/wk, remote

BACKEND

C# | .NET 9 | ASP.NET Core | EF Core | REST APIs | PostgreSQL | SQL Server | LINQ | JWT Auth | DDD

FRONTEND

React | TypeScript | Next.js

INFRASTRUCTURE

Linux | nginx | systemd | CI/CD | Git

TESTING

xUnit | Moq | FluentAssertions

COLLABORATION

Scrum (4 yrs) | Agile | Sprint Planning

LANGUAGES

English — fluent

Danish — fluent

Polish — conversational

German — beginner

PROFILE

Senior C#/.NET developer with **15+ years** of professional experience delivering production backend systems — from high-traffic classifieds platforms to financial data engines.

I deliver stable, maintainable backend systems in structured engineering environments with clear ownership. I focus on clean domain modeling, testable architecture, and long-term system maintainability.

EXPERIENCE

Founder & Lead Engineer — StockSignal / CleverShares

2023 – Present | C#, .NET 9, EF Core, PostgreSQL, React, Next.js, TypeScript

Designed, built, and deployed the full stack for a stock analysis and discovery platform. Backend, two frontends, infrastructure, and content pipeline. Live at **stocksignal.me**.

- Complete layered architecture: Controllers, Facade, BusinessServices, Repositories
- Large-scale domain system: 480+ signals and 270+ narrative types powering 3,400+ indexed pages
- 190+ REST endpoints across public and admin APIs with output caching and SEO architecture
- Custom JWT auth with role-based access and admin impersonation
- Data pipeline ingesting 104,000+ stocks across global exchanges with autonomous batch coordination and retry logic
- Integrated external services: Stripe billing, financial data APIs, AI content generation
- Unit and integration testing with xUnit, Moq, EF InMemory for business rule validation
- Admin SPA (React + TypeScript) and public site (Next.js with SSR and i18n)
- Efficient production deployment (Ubuntu, nginx, systemd) with webhook-driven CI/CD and automated backups

Founder & Lead Developer — ServiceByen.dk

2010 – 2023 | C#, .NET MVC, SQL Server

Built and operated a service marketplace used across Denmark for over a decade. Full backend architecture designed and maintained solo.

- Booking flows, messaging, payment logic, and user onboarding
- Search systems, SEO structures, admin tools, customer support workflows
- Long-term production platform — maintained and evolved over 13 years

Backend Developer — Den Bla Avis (eBay Classifieds)

2006 – 2010 | C#, .NET, SQL Server

Backend developer on the AdManager platform in a structured 8-person Scrum team. Daily standups, sprint planning, and close collaboration with other developers including pair programming and shared feature delivery. Strong architecture with dependency injection and OO modeling. Scrum Master training completed.

Backend Developer — DynamicWeb

2004 | C#, .NET

Backend modules for a .NET-based CMS/ecommerce platform.

Architecture diagram and case study on the next page.

System Architecture — StockSignal

This diagram shows the production architecture of StockSignal — a platform I designed and built end-to-end. It reflects the layered separation I apply to backend systems: clean boundaries between API contracts, business logic, domain modeling, and data access. This architecture enables independent evolution of features, reliable data ingestion, and stable production behavior under load.

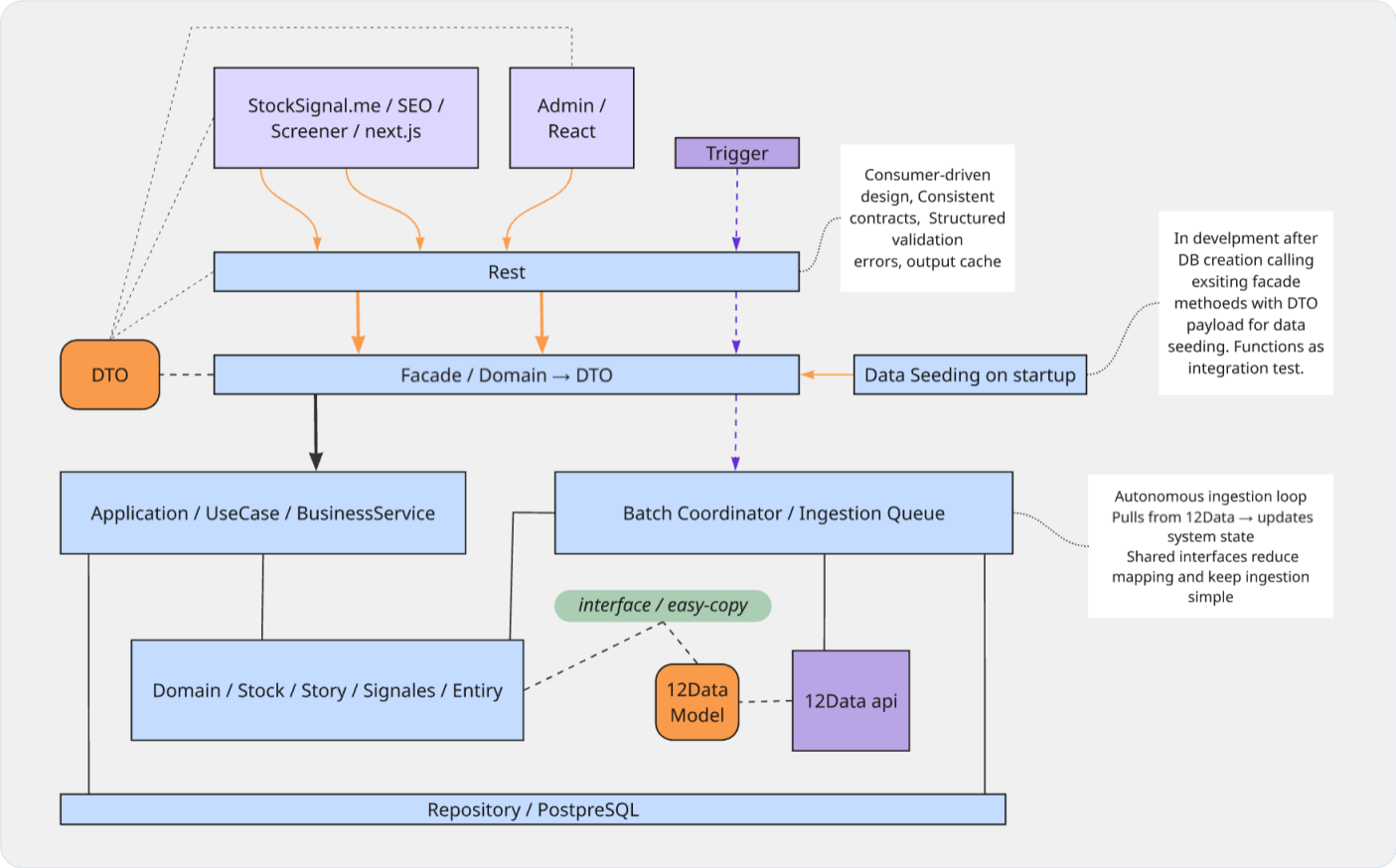

Layered Architecture

Strict separation of concerns — each layer has a single responsibility, enabling maintainability and testability across the entire system.

Signal & Story Engines

Pure interpretation libraries with no persistence or HTTP awareness. 480+ signal specs and 270+ story types, fully isolated and independently testable.

Batch Coordinator

Autonomous data ingestion from external APIs with credit accounting, retry logic, and failure handling. Runs independently of the request-serving API.

Production Deployment

Ubuntu server with nginx reverse proxy, systemd service management, and security sandboxing. Webhook-driven CI/CD with automated PostgreSQL backups.

AI-Assisted Development

Built through sustained collaboration with Claude (Anthropic). 180+ architecture and philosophy documents serve as scaffolding — defining layer responsibilities, signal semantics, and decision rules — enabling the AI to make structurally coherent decisions across sessions. The documentation is not afterthought; it is the control surface that keeps the system coherent at scale.