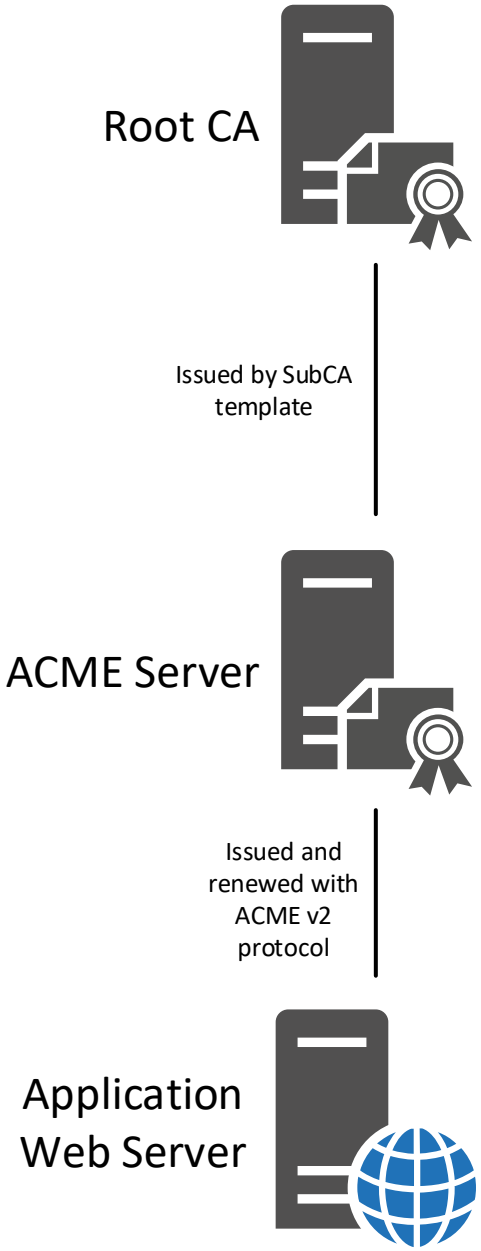
Root CA
Issued by SubCA template
ACME Server
Issued and renewed with ACME v2 protocol
Application Web Server

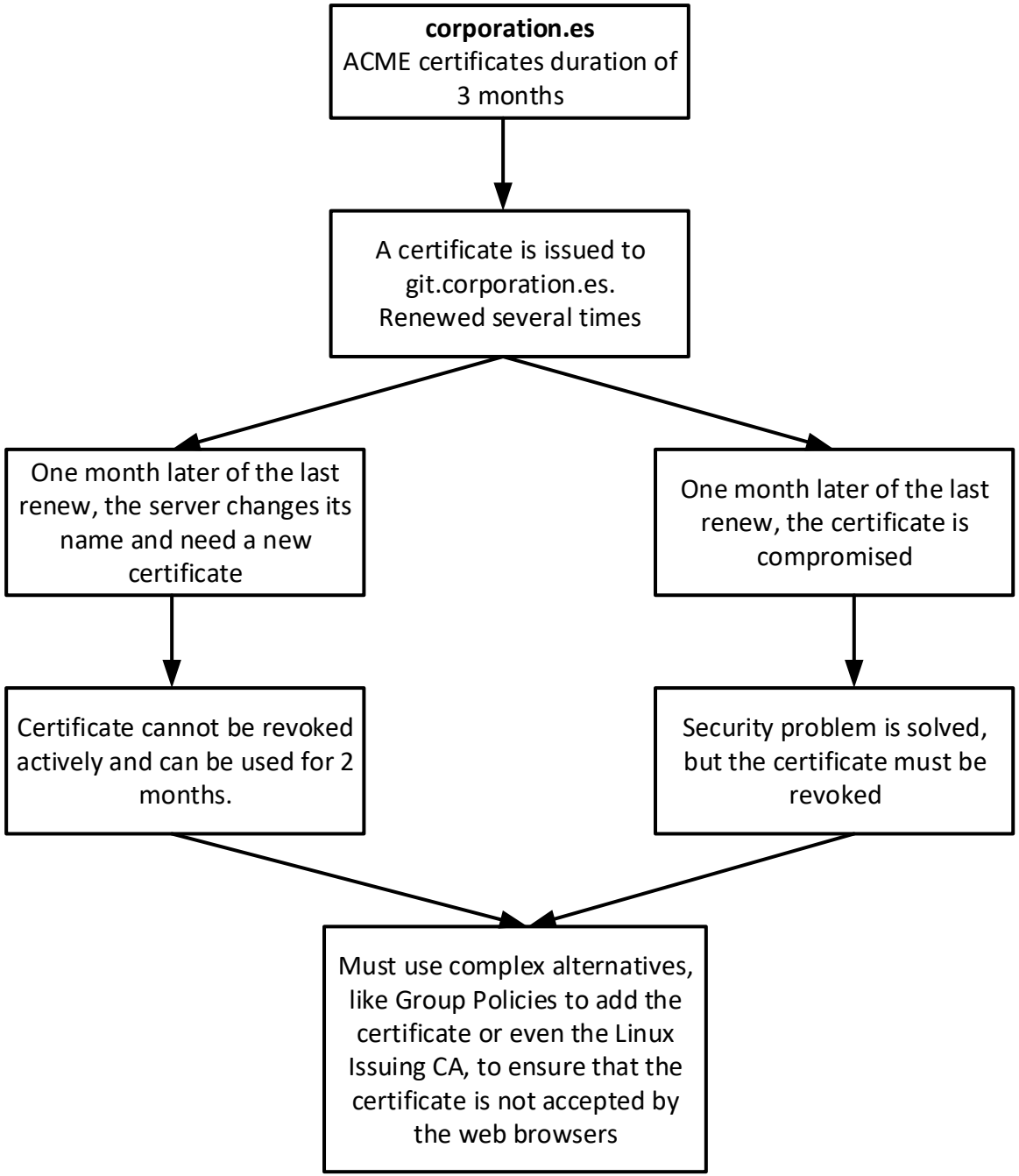
corporation.es
ACME certificates duration of 3 months
A certificate is issued to git.corporation.es. Renewed several times
One month later of the last renew, the server changes its name and need a new certificate
One month later of the last renew, the certificate is compromised
Certificate cannot be revoked actively and can be used for 2 months.
Security problem is solved, but the certificate must be revoked
Must use complex alternatives, like Group Policies to add the certificate or even the Linux Issuing CA, to ensure that the certificate is not accepted by the web browsers