SERPINE1 promoter-reporter architectures

S · + · 7 display, genomic 101137158 -> 101140263 | strand + | assembly GRCh38 | annotation Ensembl live GRCh38 | upstream 5000 bp | downstream 1000 bp

Canonical reporter comparison: 3 TSS classes), 3 transcript(s), 9 explicit architecture row(s); normalized evidence remains observational/predictive context.

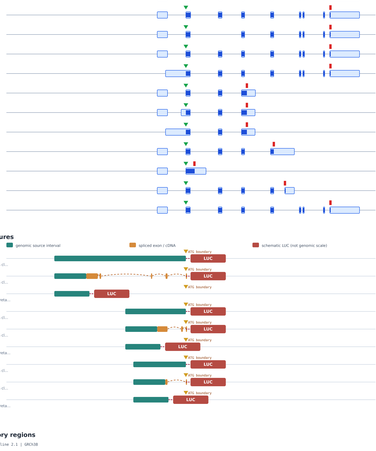


Legend (annotation-derived transcript features)

TSS stretches: reference for similarity below



Transcript models and annotation-derived metrics

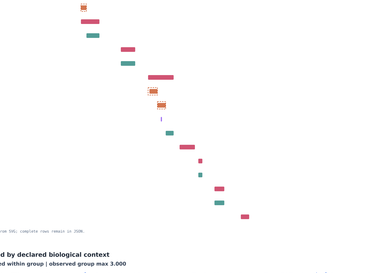


Proposed reporter architectures

source intervals use the shared axis; synthetic tails are schematic

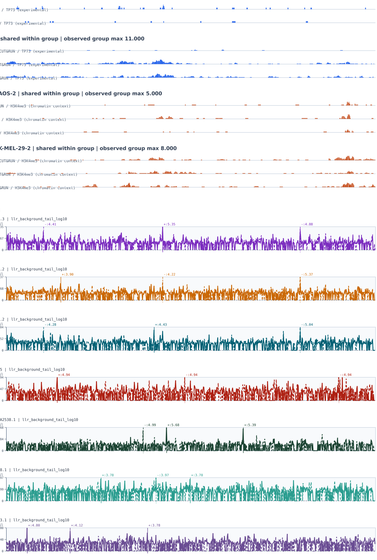
Reporter materials





Ensembl-annotated regulatory regions

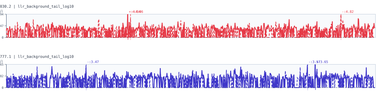
Ensembl Regulation | release 2026-08 | pipeline 2.1 | GRCh38



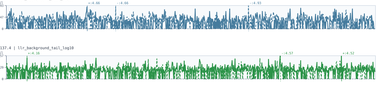
13 additional source-bound row(s) omitted from SVG; complete rows remain in JSON.

Projected occupancy grouped by declared biological context

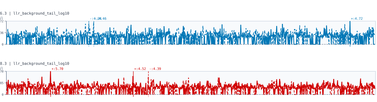
TF73 occupancy — SAOS-2 | shared within group | observed group max 3.000



TF73 occupancy — SK-MEL-29-2 | shared within group | observed group max 11.000



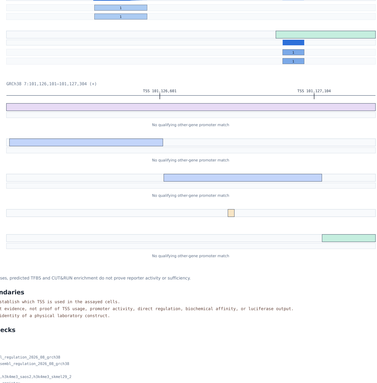
H3K4me3 chromatin context — SAOS-2 | shared within group | observed group max 5.000



H3K4me3 chromatin context — SK-MEL-29-2 | shared within group | observed group max 8.000



Predicted TF binding scores


TP53 JASPAR PWM | jaspar_pwm | p53 | MA0106.3 | tlr_background_tail_log10
TP63 JASPAR PWM | jaspar_pwm | p63 | MA0525.2 | tlr_background_tail_log10
TP73 JASPAR PWM | jaspar_pwm | p73 | MA0861.2 | tlr_background_tail_log10
SP1 JASPAR PWM | jaspar_pwm | SP1 | MA0079.5 | tlr_background_tail_log10
CUGBP1 JASPAR PWM | jaspar_pwm | CUGBP1 | MA2538.1 | tlr_background_tail_log10
MEF2A JASPAR PWM | jaspar_pwm | MEF2A | MA0052.4 | tlr_background_tail_log10
ZBTB33 JASPAR PWM | jaspar_pwm | ZBTB33 | MA1627.2 | tlr_background_tail_log10
PBX3 JASPAR PWM | jaspar_pwm | PBX3 | MA0784.3 | tlr_background_tail_log10
FOXF2 JASPAR PWM | jaspar_pwm | FOXF2 | MA0030.2 | tlr_background_tail_log10
MYBL2 JASPAR PWM | jaspar_pwm | MYBL2 | MA0777.3 | tlr_background_tail_log10
PLAG1 JASPAR PWM | jaspar_pwm | PLAG1 | MA0163.1 | tlr_background_tail_log10
STAT1 JASPAR PWM | jaspar_pwm | STAT1 | MA0137.4 | tlr_background_tail_log10
PATZ1 JASPAR PWM | jaspar_pwm | PATZ1 | MA1961.2 | tlr_background_tail_log10
ELK4 JASPAR PWM | jaspar_pwm | ELK4 | MA0076.3 | tlr_background_tail_log10
NEST JASPAR PWM | jaspar_pwm | NEST | MA0138.3 | tlr_background_tail_log10
P value | N ducted
display 0.000…5.505 | -log10 modeled background-tail probability | matrix_spe
JASPAR PWM sequence-match prediction; not measured affinity and not cross-matr
display 0.000…5.370 | -log10 modeled background-tail probability | matrix_spe
display 0.000…5.937 | -log10 modeled background-tail probability | matrix_spe
display 0.000…6.941 | -log10 modeled background-tail probability | matrix_spe
display 0.000…5.881 | -log10 modeled background-tail probability | matrix_spe
JASPAR 2026 CORE matrix-specific PWM score; not calibrated as biochemical affi
display 0.000…5.972 | -log10 modeled background-tail probability | matrix_spe
display 0.000…5.553 | -log10 modeled background-tail probability | matrix_spe
display 0.000…6.941 | -log10 modeled background-tail probability | matrix_spe
display 0.000…6.648 | -log10 modeled background-tail probability | matrix_spe
display 0.000…4.435 | -log10 modeled background-tail probability | matrix_spe
display 0.000…6.572 | -log10 modeled background-tail probability | matrix_spe
display 0.000…5.668 | -log10 modeled background-tail probability | matrix_spe
display 0.000…6.730 | -log10 modeled background-tail probability | matrix_spe
display 0.000…5.703 | -log10 modeled background-tail probability | matrix_spe

TSS-local Ensembl-feature promoterome similarity

Transcript-oriented 'GBA+200 bp' features clipped to the displayed stretch; BLAST≥ e40 bp, ≥80% identity. Exon-05; self-locus and same-gene targets excluded.

Blue frequency strips count distinct other genes by query position. Numbered blocks give target-promoter order; red outlines mark order/orientation breaks.

SERPINE1_tss_stretch_1

GRCh38 7:101,121,650–101,122,350 (+)

ENSR…93HSAS · promoter · 346 bp
other genes 34,788; ≥27k 121; ≥50k 0; observed; no cap saturation
position frequency: max 34,788 genes
1. ZNF586 · 28.9%
2. ZNF586 · 28.9%

ENSR00001588029 · enhancer · 536 bp
other genes 34,702; ≥25k 0; ≥50k 0; observed; no cap saturation
position frequency: max 34,700 genes
1. ZNF586 · 18.7%
2. ZNF586 · 18.7%

ENSR…BQ7F2 · enhancer · 190 bp
other genes 2; ≥25k 0; ≥50k 0; observed; no cap saturation
position frequency: max 2 genes
1. SPOP52 · 21.6%
2. TRPC7-AS1 · 21.6%

SERPINE1_tss_stretch_2

GRCh38 7:101,126,101–101,127,304 (+)

ENSR00001588032 · enhancer · 1204 bp
other genes 0; ≥25k 0; ≥50k 0; observed; no cap saturation
position frequency: max 0 genes
No qualifying other-gene promoter match

ENSR…93HQG4 · promoter · 501 bp
other genes 0; ≥25k 0; ≥50k 0; observed; no cap saturation
position frequency: max 0 genes
No qualifying other-gene promoter match

ENSR…BQ7FL · promoter · 516 bp
other genes 0; ≥25k 0; ≥50k 0; observed; no cap saturation
position frequency: max 0 genes
No qualifying other-gene promoter match

ENSR…57R2N · ctcf · 22 bp
motif-scale; below 40-bp search gate

ENSR…93HSQD · enhancer · 175 bp
other genes 0; ≥25k 0; ≥50k 0; observed; no cap saturation
position frequency: max 0 genes
No qualifying other-gene promoter match

Similarity is structural evidence; Ensembl classes, predicted TF/BS and CUT&RUN enrichment do not prove reporter activity or sufficiency.

Reporter interpretation boundaries

Transcript annotation alone does not establish which TSS is used in the assayed cells.
CUT&RUN overlap is occupancy/enrichment evidence, not proof of TSS usage, promoter activity, direct regulation, biochemical affinity, or luciferase output.
Reporter geometry does not verify the identity of a physical laboratory construct.

Warnings / interpretation checks

Evidence provenance

ensembl_regulation_annotation_index: ensembl_regulation_2026_08_grch38
ensembl_regulation_annotation_intervals: ensembl_regulation_2026_08_grch38
isoform_panel: SERPINE1_panel
occupancy_layout: tp73_saos2_tp73_skmel29_2_h3k4me3_saos2_h3k4me3_skmel29_2
predicted_tf_score_jaspar_pwm: local_jaspar_registry
projected_occupancy_track: 0.MT48-13709.h3k4me3-saos2-DN-R1
projected_occupancy_track: 5.MT48-13709.h3k4me3-saos2-GFP-R1
projected_occupancy_track: 6.MT48-13709.h3k4me3-saos2-TA-R1
projected_occupancy_track: 0.MT48-13709.h3k4me3-skmel29-2-DN-R1
projected_occupancy_track: 5.MT48-13709.h3k4me3-skmel29-2-GFP-R1
projected_occupancy_track: 6.MT48-13709.h3k4me3-skmel29-2-TA-R1

Evidence provenance

ensembl_regulation_annotation_index: ensembl_regulation_2026_08_grch38
ensembl_regulation_annotation_intervals: ensembl_regulation_2026_08_grch38
isoform_panel: SERPINE1_panel
occupancy_layout: tp73_saos2_tp73_skmel29_2_h3k4me3_saos2_h3k4me3_skmel29_2
predicted_tf_score_jaspar_pwm: local_jaspar_registry