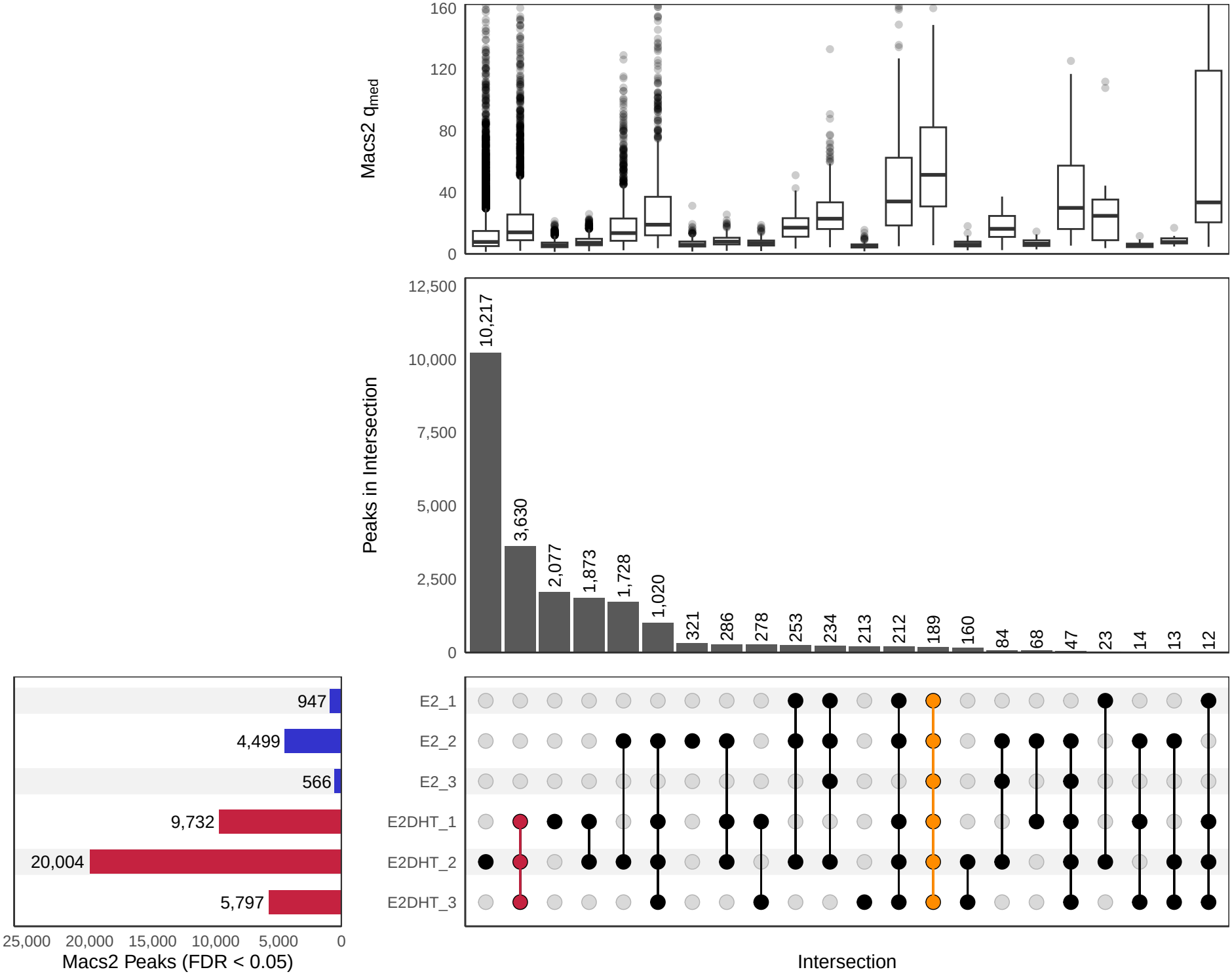
Macs2 q_{med}
160
120
80
40
0
Peaks in Intersection
12,500
10,000
7,500
5,000
2,500
0
10,217
3,630
2,077
1,873
1,728
1,020
321
286
278
253
234
213
212
189
160
84
68
47
23
14
13
12
947
4,499
566
9,732
20,004
5,797
25,000
20,000
15,000
10,000
5,000
0
Macs2 Peaks (FDR < 0.05)
E2_1
E2_2
E2_3
E2DHT_1
E2DHT_2
E2DHT_3
Intersection