EHCPP

Brand Identity Design

©mondaldesign

December, 2025

Confidential

Process

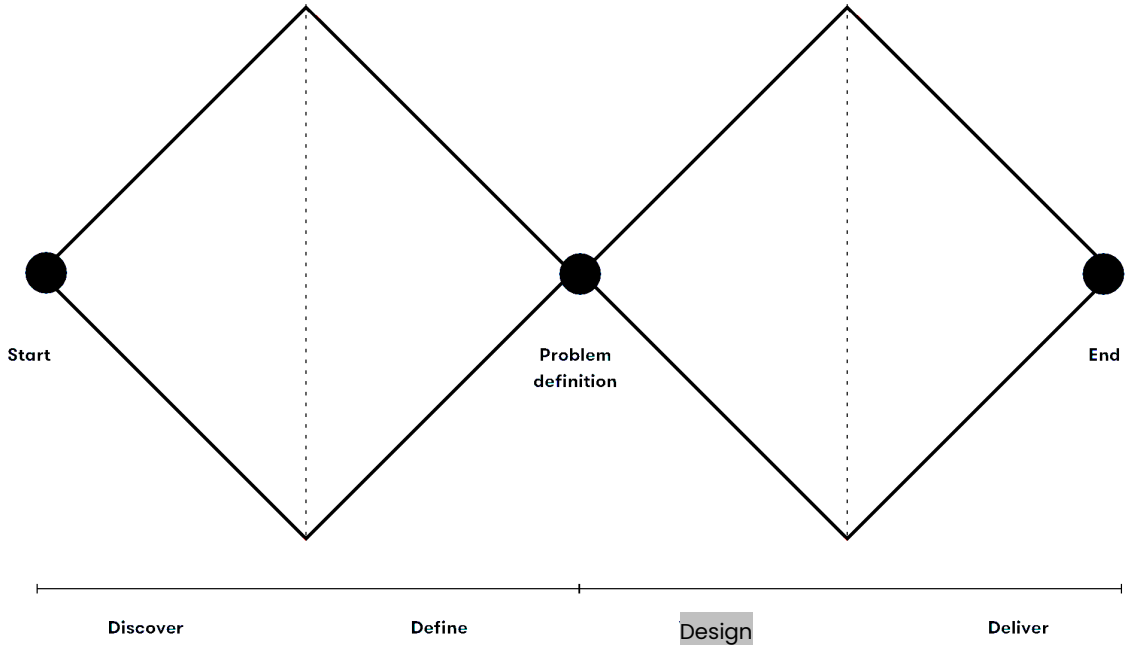
Start
Problem definition
End
Discover
Define
Design
Deliver

Problem Statement

Design an identity that captures EHCPP’s credibility, regional insight, and purpose, ensuring clear and compelling communication with its wide network of stakeholders.

1. Discover

2. Define

3. Design

4. Deliver

1. Discover

- What is Think Tank
- What is EHCPP
- Similar Think Tanks
- Gap in the Market
- What should be market perception of EHCPP

What is Think Tank

Think tank is a Non Profit Organisation

That provides information and consultancy to lawmakers

Think tank can influence policy and law

By Publishing research Papers, Consulting Law makers & Influencing debates & political lobby

Before making any law, the lawmakers hire Think Tanks expert in specific topic

To consult them for expert information and advice

In Short, Political Consultancy, Research & Influence

These define Think Tank

What is EHCPP

EHCPP- Eastern Himalayan Centre for Public Policy

What is EHCPP

EHCPP is a Himalayan policy research center dedicated to studying the region's economic, governance, and infrastructural challenges through on-ground, community-informed research. It aims to shape sustainable development and guide governments, NGOs, and academia with credible, actionable insights.

Team EHCPP

Reeya Tamang
Cofounder, EHCPP

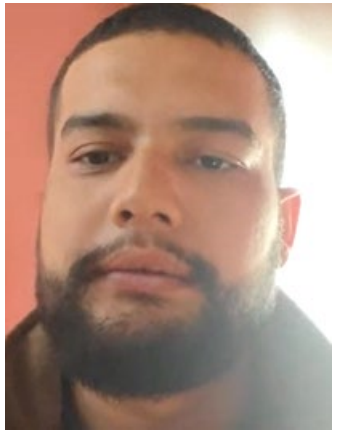

Prayash Chettri
Cofounder, EHCPP

Mission

To conduct research on key issues of the Eastern Himalayan region, with a focus on Kalimpong and Darjeeling,

and to build evidence that supports better policies in areas such as employment, healthcare, education, and governance. The Centre also works to build local capacity through partnerships and to engage young people in research, dialogue, and learning.

Understanding the Mission statement

- ✓ Enabling local people (especially youth, students, researchers) to identify regional problems, study them, and take part in finding solutions through research and dialogue

- ✓ Collecting ground-level data and evidence so real issues of the Eastern Himalayas are properly documented and understood

Understanding the Mission statement

- ✓ Providing governments, policymakers, and institutions with reliable information to help them make informed, evidence-based decisions
- ✓ Supporting better public policies in areas like employment, healthcare, education, and governance
- ✓ Building research and analytical capacity locally, so knowledge and leadership grow from within the region

Understanding the Mission statement

- ✓ Creating platforms for dialogue and learning, where communities, scholars, and stakeholders can exchange ideas

- ✓ Reducing dependence on outside narratives, by generating insights rooted in lived regional realities

Vision

To emerge as a credible policy institution for the Eastern Himalayas, rooted in Kalimpong and Darjeeling, contributing to knowledge, dialogue, and actionable solutions that support inclusive and sustainable development.

Similar Think Tanks (Competitors)

Competitors

1.

Reading Himalaya Research & Policy–

Connecting People. Creating Opportunities. Generating Meaningful Change in the Eastern Himalaya

Connect. Create. Change.

Competitors

Led by researchers with over a decade of experience across academia, industry, and the nonprofit sector in India and abroad, **Reading Himalaya** provides a platform to **Connect, Create,** and contribute to meaningful **Change in** the Eastern Himalaya.

Competitors

High-quality Research

Timely, relevant, and accessible to all

Create opportunities

Build livelihoods through research

Empower Local Scholars

Strengthen research capacity in the region

Competitors

Reading Himalaya provides a platform to connect Himalayan life and society through interdisciplinary research, create sustainable opportunities for researchers, and support work that drives meaningful change for communities across the Eastern Himalaya.

Reading Himalaya is an all-women-led consultancy focused on development, politics, and the environment in the Eastern Himalaya. Founded by researchers from Sikkim, Darjeeling, and Kalimpong, we are deeply committed to research-driven outcomes that strengthen and support communities, organizations, and institutions in the region.

At Reading Himalaya, we believe that the best social science research methodologically rigorous, socially relevant, and accessible can expand knowledge, empower communities, and advance equity and social justice. We are equally committed to fostering knowledge production in and about the region, especially by emerging scholars from the Eastern Himalaya.

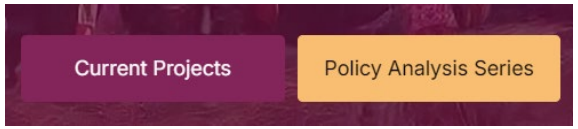

Reading Himalaya
Research & Policy

READING ROOM
Reading Himalaya

About Reading Himalaya

Connecting people, Creating opportunities, generating meaningful Change in the Eastern Himalaya

Reading Himalaya is an independent Research & Policy Consultancy focusing on society, environment, development, and politics of the Himalayan region. Grounded in rigorous
s thought leadership and
specifically to the unique
'a.

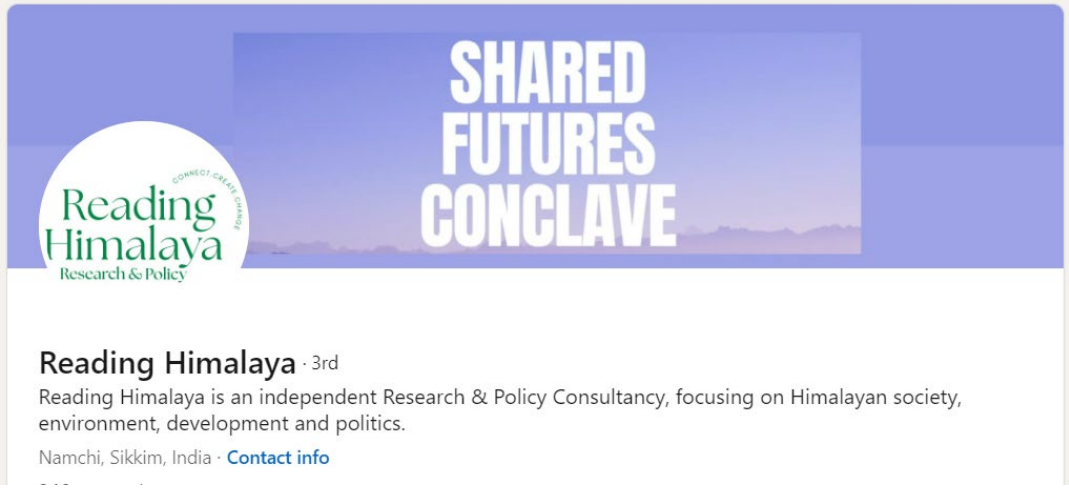

Keywords

Woman

empowerment

Livelihood

Competitors

2.

Eastern Himalayan Foundation–

Darjeeling,

Founded 2022

Resilient youth for resilient mountain communities

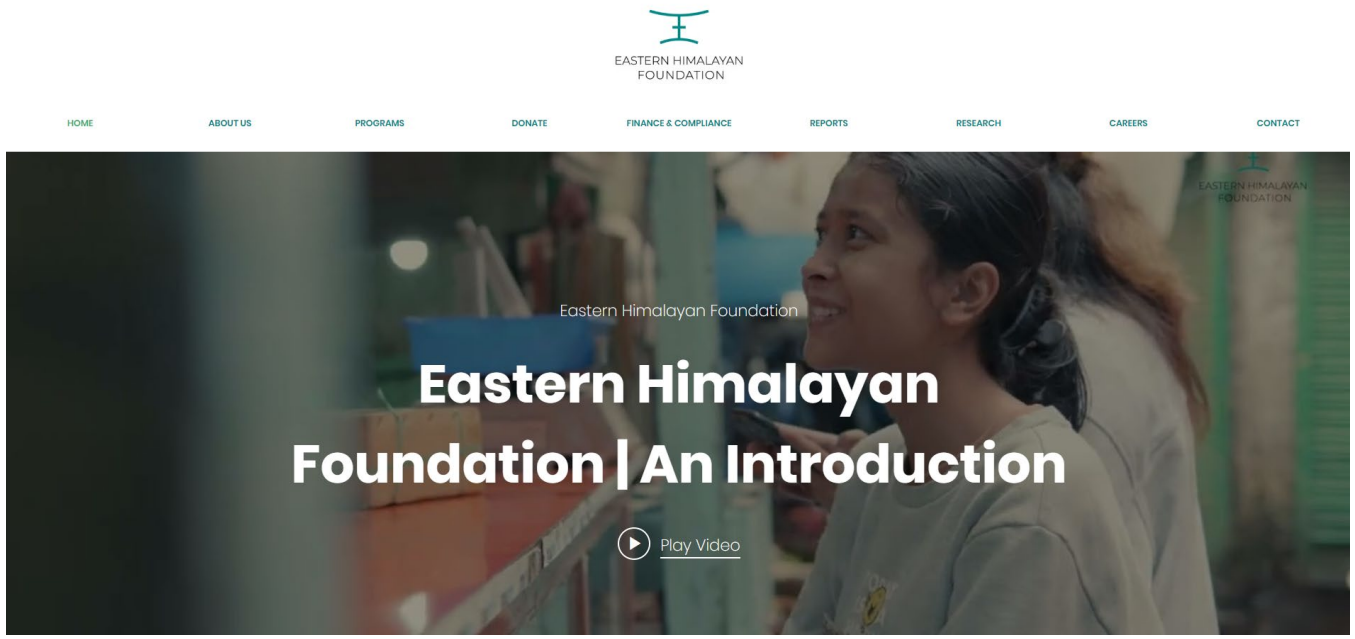

Competitors

The Eastern Himalayan Foundation (EHF) is dedicated to empowering youth from underserved communities in the hills of Darjeeling and Kalimpong to become changemakers and access higher learning and career opportunities.

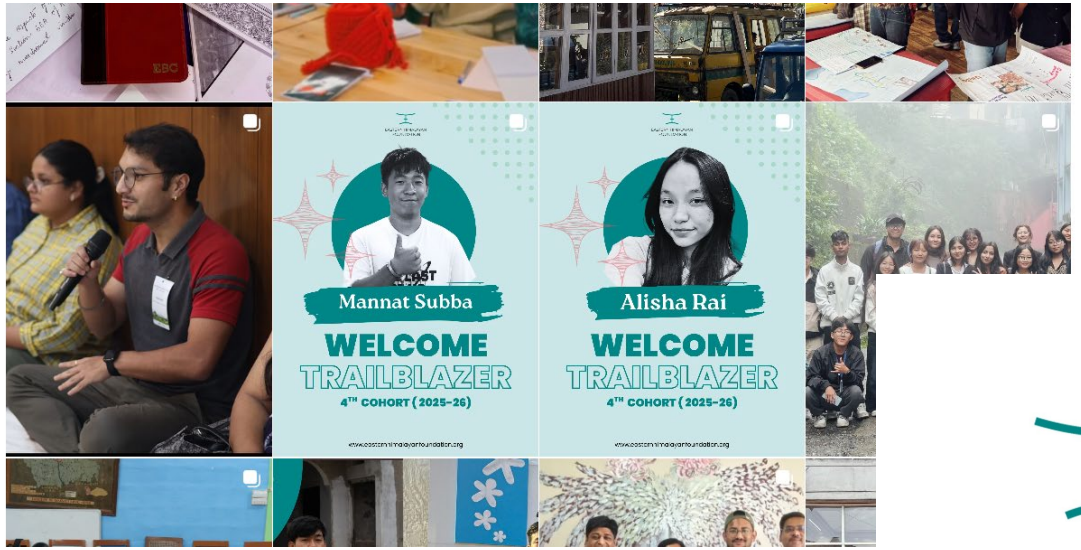

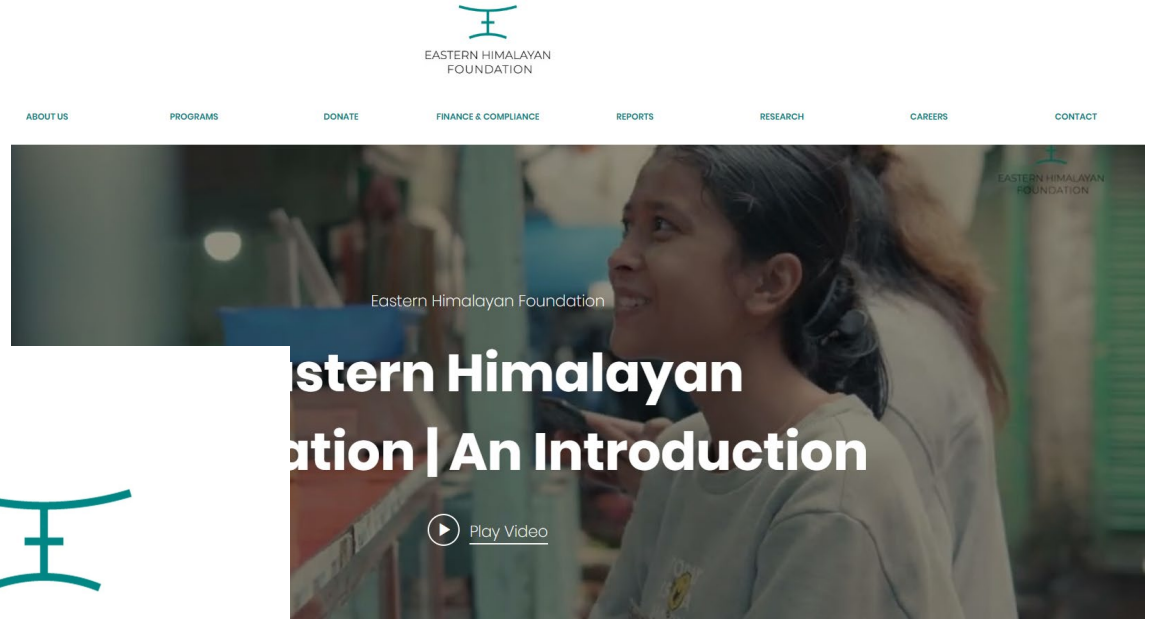

EASTERN HIMALAYAN FOUNDATION

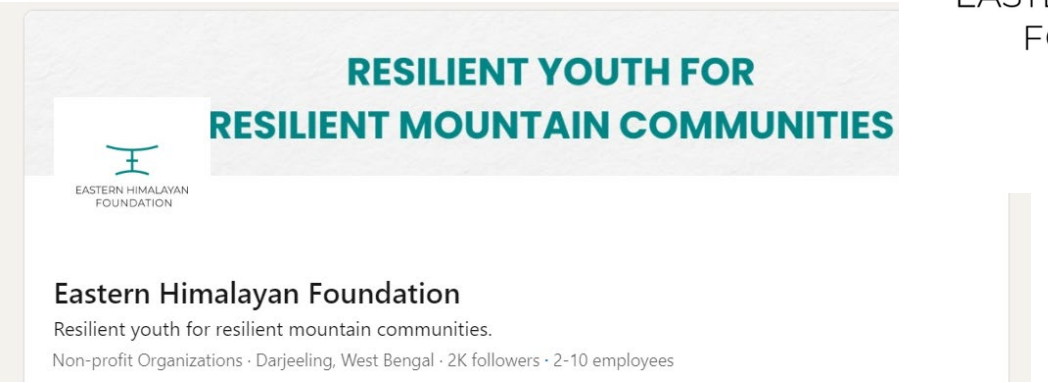

Keywords

Youngster

empowerment

Education

EASTERN HIMALAYAN
FOUNDATION

Competitors

3.

ATREE–

Ashoka Trust for Research in Ecology and the Environment

works across landscapes on issues pertaining to biodiversity conservation and restoration, water security, sustainable resource use, livelihoods and human well-being, and climate change adaptation and mitigation.

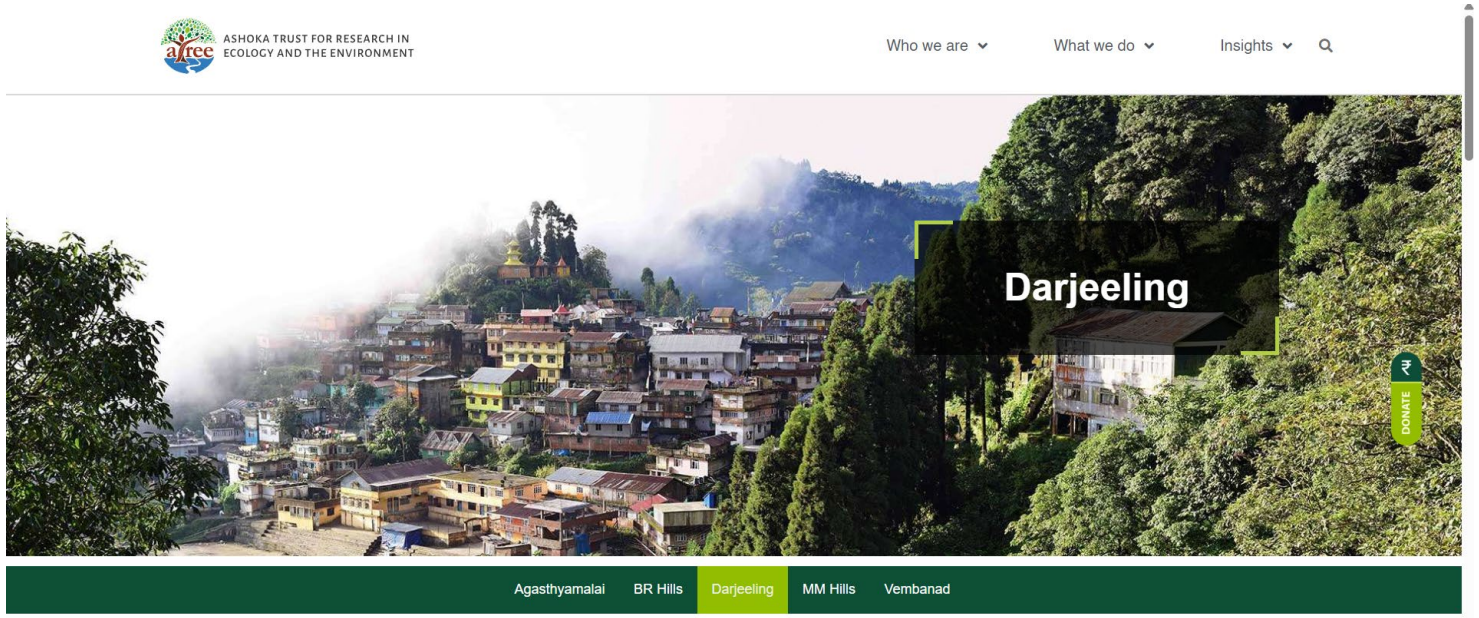

ASHOKA TRUST FOR RESEARCH IN ECOLOGY AND THE ENVIRONMENT

ASHOKA TRUST FOR RESEARCH IN ECOLOGY AND THE ENVIRONMENT

Who we are | What we do | Insights

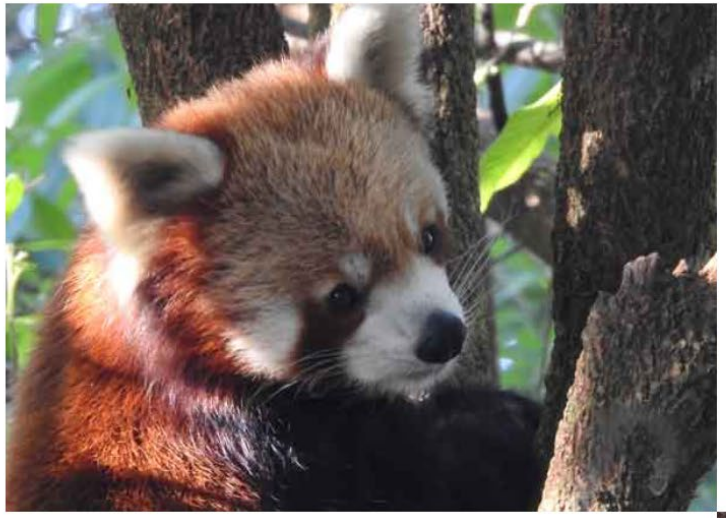

Conducting place-based research and action to address local environmental challenges that impact nature and the people who live in the region.

Co-creating knowledge and co-designing solutions in

Keywords

climate

Environment

Pan India

Eastern Himalaya

ASHOKA TRUST FOR RESEARCH IN
ECOLOGY AND THE ENVIRONMENT

Competitors

4.

Shiv Nadar University– Centre Of Excellence Himalayan Studies

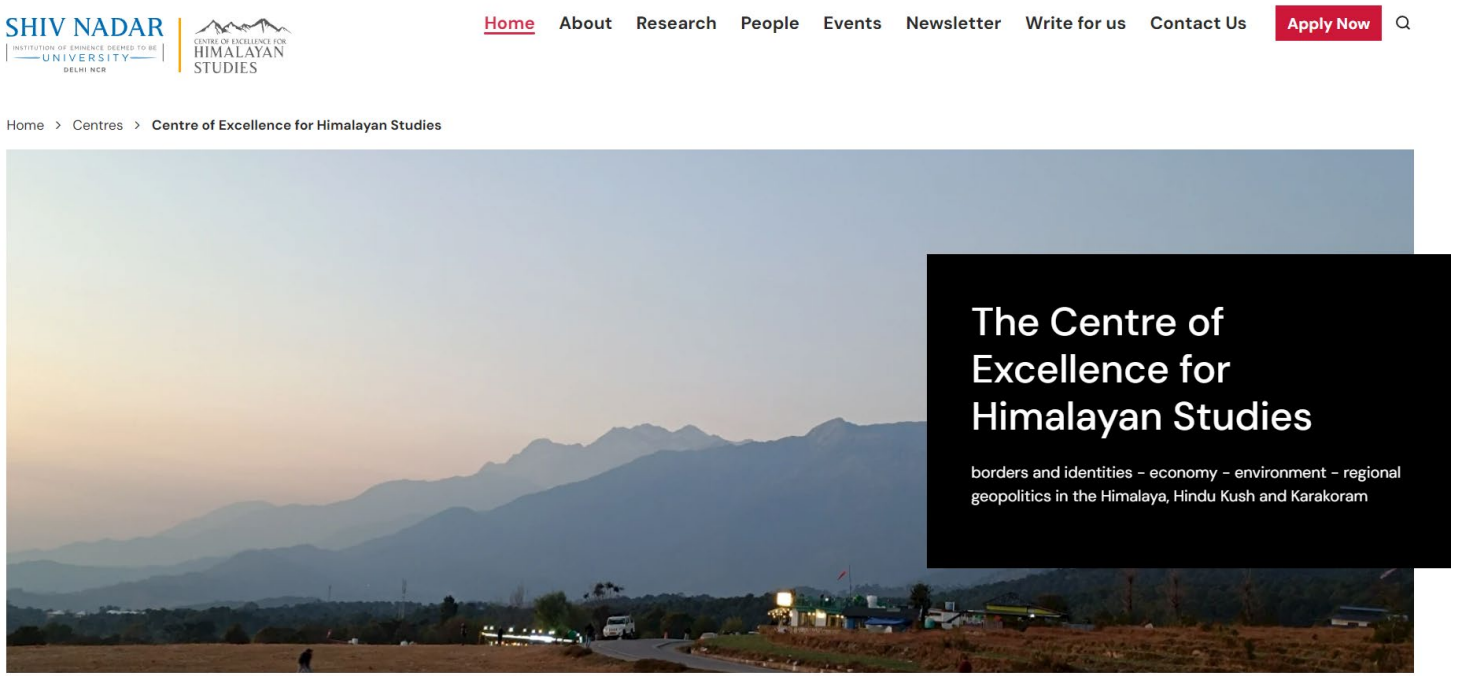

Keywords

economy

Environment

Regional geopolitics

Eastern Himalaya

SHIV NADAR
INSTITUTION OF EMINENCE DEEMED TO BE
UNIVERSITY
DELHI NCR

CENTRE OF EXCELLENCE FOR
HIMALAYAN
STUDIES

Competitors

5.

ICIMOD-

Kathmandu, Nepal

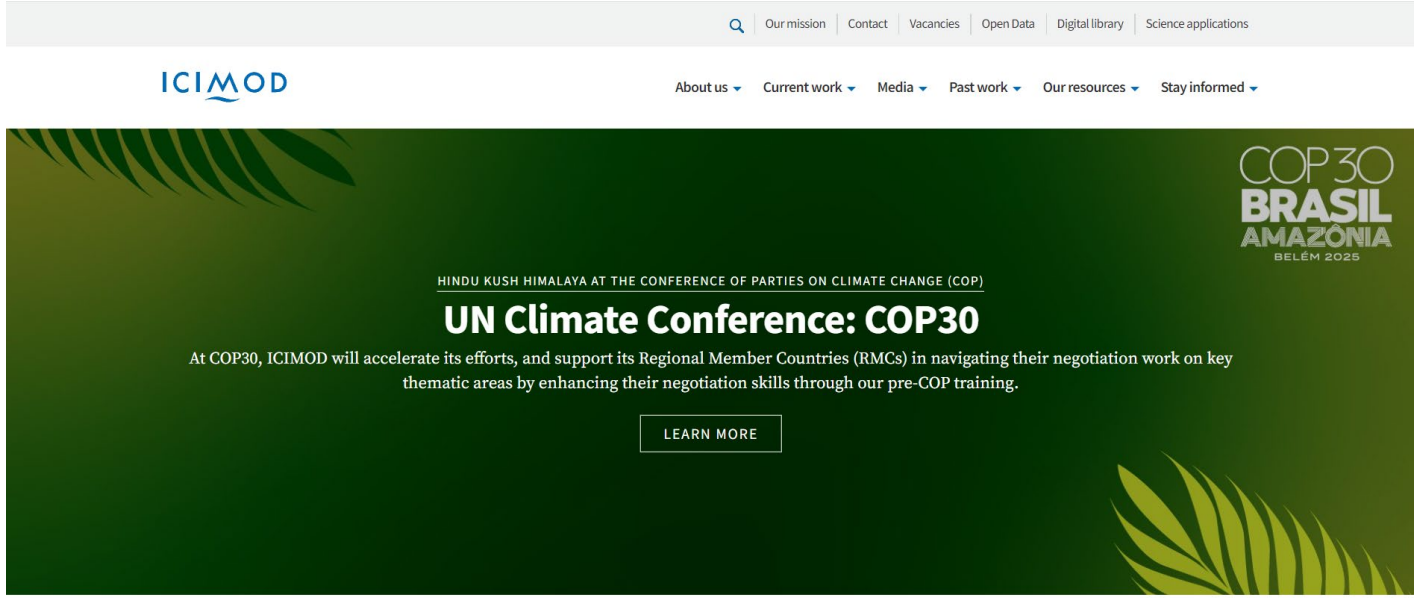

_icimod ···

ICIMOD

1,007 posts **8,381** followers **292** following

Environmental Conservation Organization

Intergovernmental org for the Hindu Kush Himalaya. Member countries: Afghanistan Bangladesh Bhutan China India Myanmar Nepal Pakistan Post links 👇

Khumaltar, Kathmandu, Nepal

www.hkh.pub/links _icimod

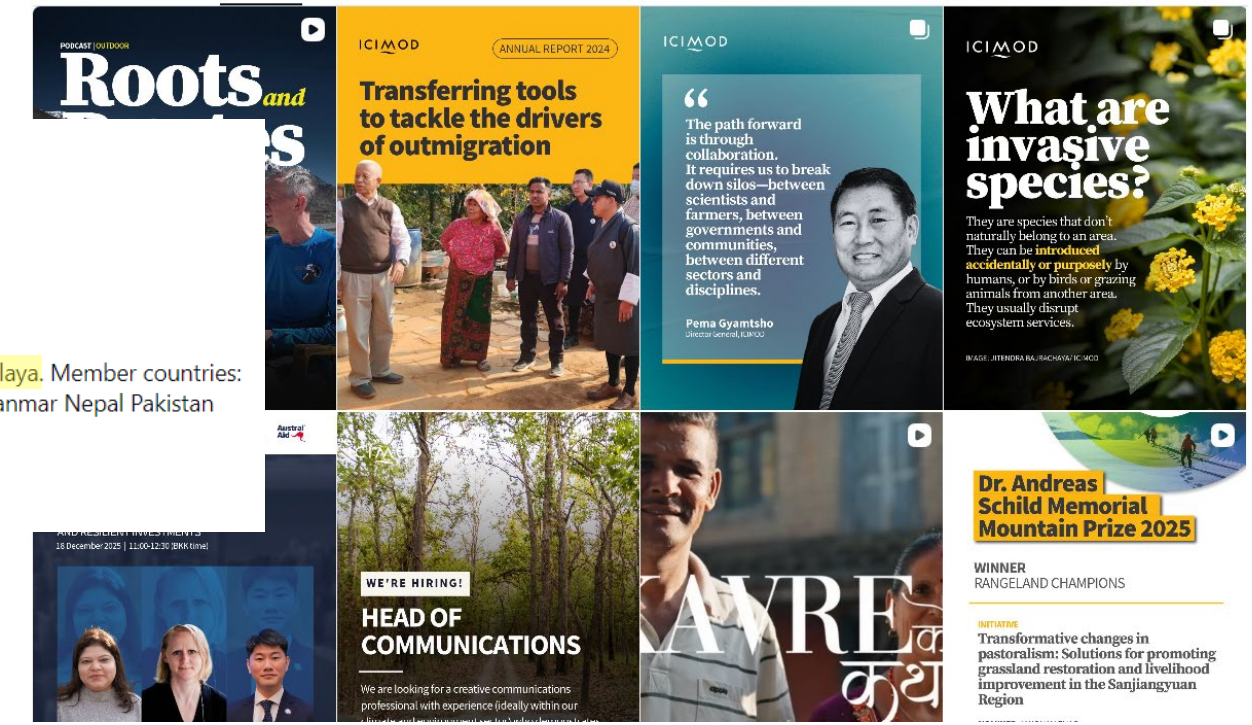

Keywords

Inter government

Green

Climate

Multi touchpoint

empowerment

ICIMOD

Brand Placement Graph

This graph helps us understand how similar institutions are currently positioned and where potential gaps exist in the ecosystem

Brand Positioning Graph Competitor Brands placement

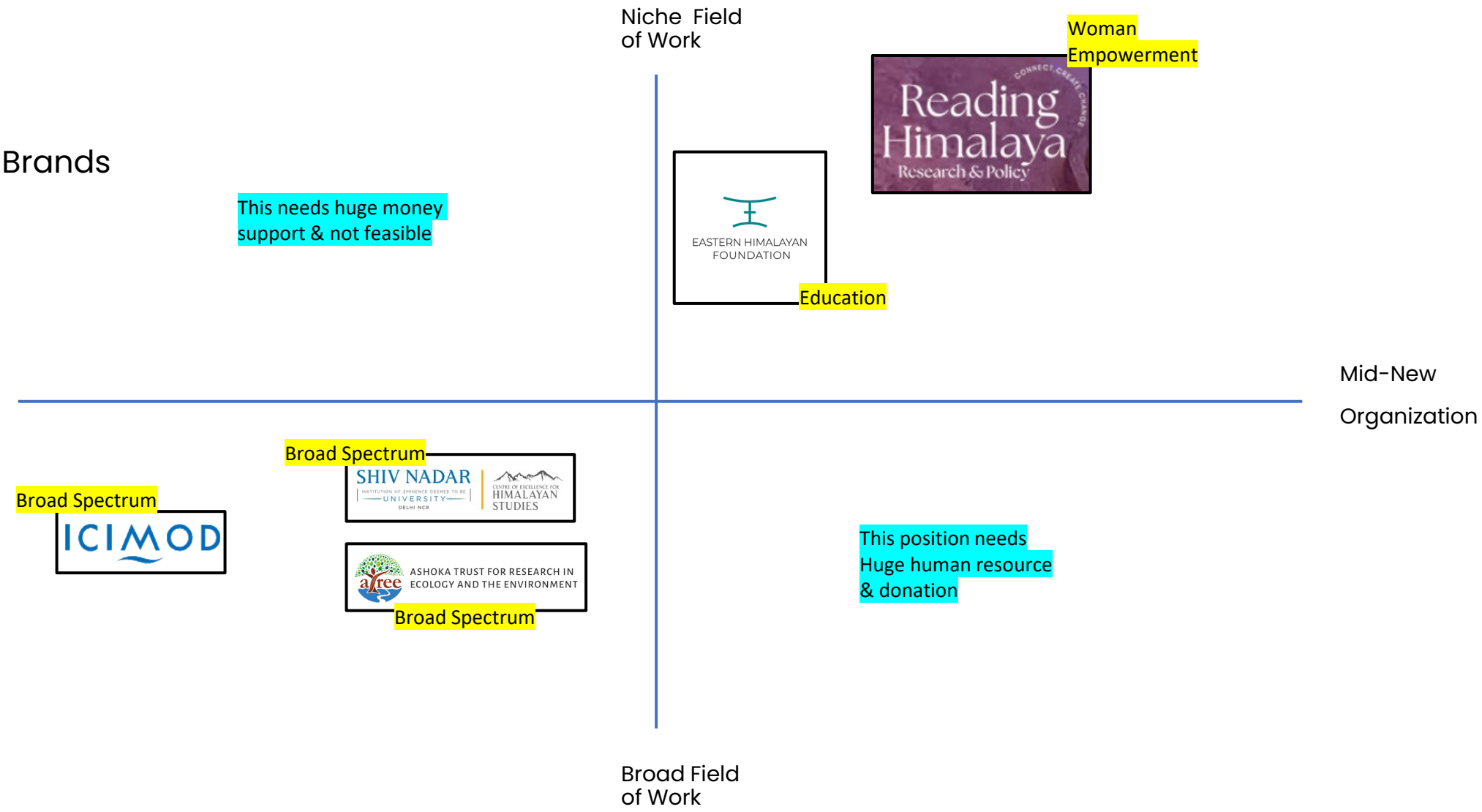

Current Look & Feel of Comparable Brands

ICIMOD

SHIV NADAR INSTITUTION OF EMINENCE DEEMED TO BE UNIVERSITY DELHI NCR | CENTRE OF EXCELLENCE FOR HIMALAYAN STUDIES

ASHOKA TRUST FOR RESEARCH IN ECOLOGY AND THE ENVIRONMENT

EASTERN HIMALAYAN FOUNDATION

Reading Himalaya Research & Policy

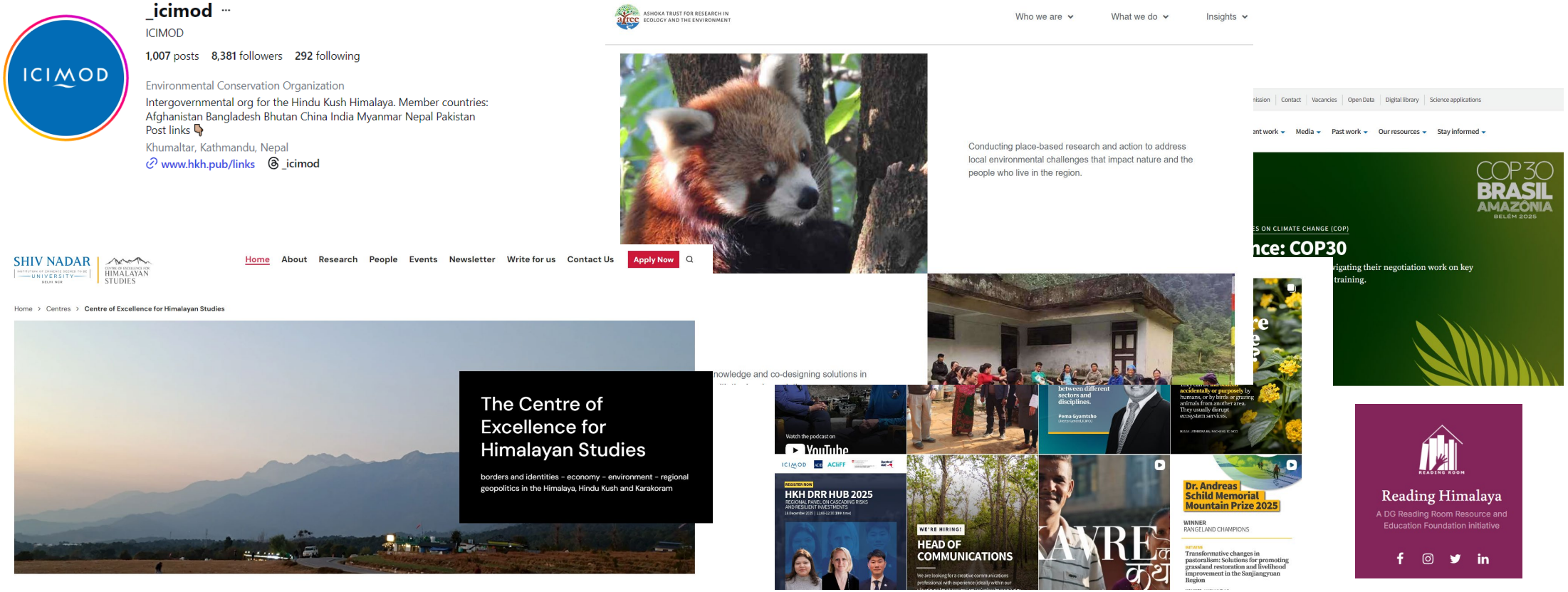

Problem Statement

The key challenge lies in defining EHCPP's positioning—specifically, what focused role it should play in the policy ecosystem at its current scale, and how it can differentiate itself from larger institutions working across a broader spectrum of Himalayan issues.

1. Define

- What is the design problem?
- What must the identity communicate?
- What must it avoid?
- What principles should guide design decisions?
- Form a story line, Tagline, and positioning statement

1. Define

- What is the design problem?

EHCPP is a newly established think tank with a clear regional mission but an evolving thematic focus. The challenge is to define a clear and credible brand positioning that communicates EHCPP's role, value, and relevance to donors, policymakers, and academic stakeholders, without prematurely limiting its scope

while allowing flexibility for its focus to emerge over time.

1. Define

- What must the identity communicate?

EHCPP's identity must communicate open and symbolic representation of it's attributes

Like- Empowerment of Local, Research, Policy & Advocacy

Identity should keep a door open for innovation and flexibility of the brand and it's evolution but at the same time keeping it's basis of existence alive.

1. Define

- What must it avoid?

EHCPP's identity should avoid being niche and particular about the service. Not like we work on education, or empowerment or livelihood, it should avoid being specific.

1. Define

- What principles should guide design decisions?

Interpretation of Brand essence in an abstract way

Symbolic Representation

Story telling

And Unique visual look and feel

1. Define

- EHCPP is empowering eastern Himalayan indigenous people to come out and be a part of policy making for their place.

Brand Positioning Graph EHCPP's Place

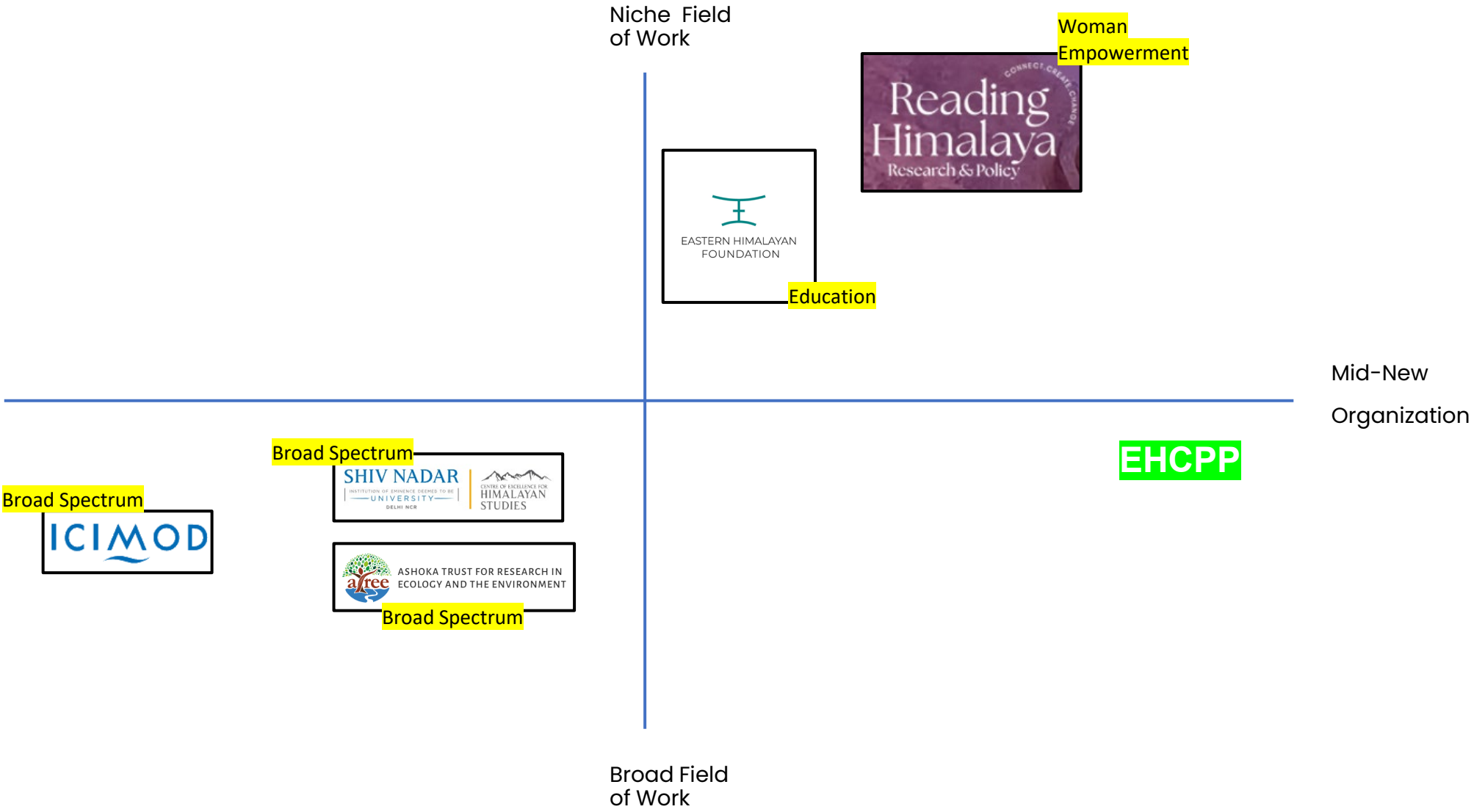

Keywords

Empowerment

Research

Freedom

Free

Power

Flags

Voice of Mountain

Freedom through Research

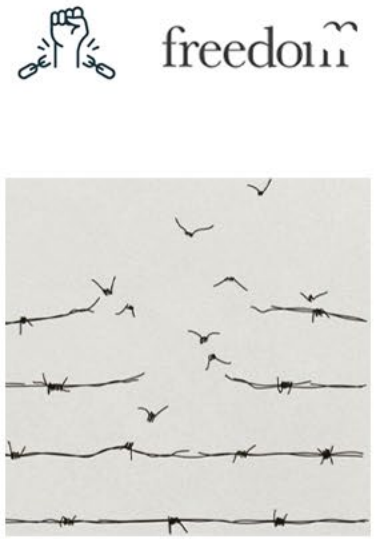

freedom

f r e e d o m

Empowerment through Research

Policy Advocacy Research Education

YOUNG · BRAVE
ESTABLISHED 2009

100 ANS !

GRANO

rUN
JUST4FUN

EHCPP
EHCPP
EHCPP
EHCPP
EHCPP
EHCPP
EHCPP
EHCPP
EHCPP
EHCPP
EHCPP
EHCPP
EHCPP
EHCPP
ehcpp
EHCPP
EHCPP
EHCPP
EHCPP
EHCPP
EHCPP
EHCPP
EHCPP
EHCPP
EHCPP
EHCPP
Eastern Himalayan Centre For Public Policy
This definitely looks international, formal and himalayan.
EHCPP
Eastern Himalayan Centre For Public Policy
EHCPP
Eastern Himalayan Centre For Public Policy
EHCPP
Eastern Himalayan Centre For Public Policy

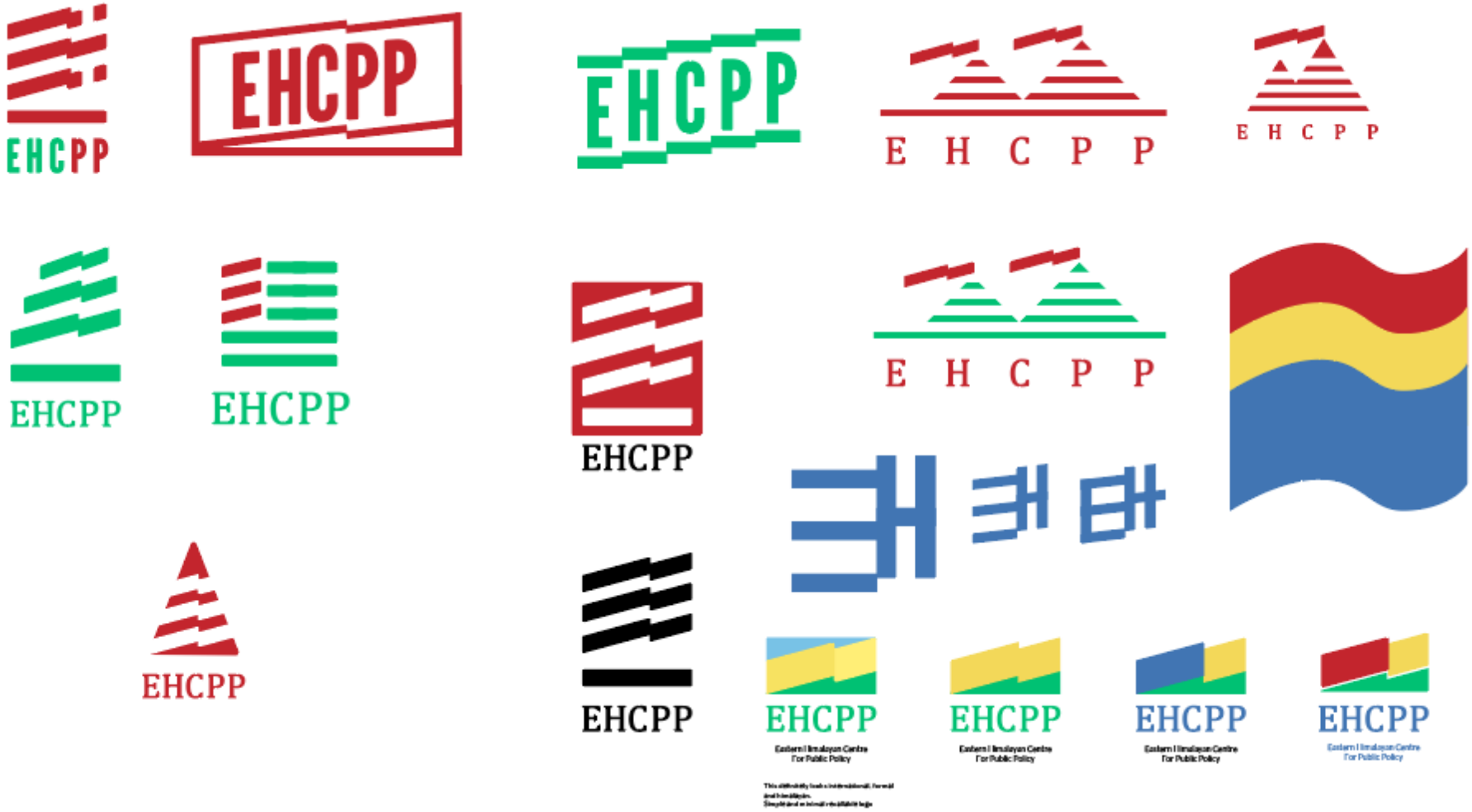
EHCPP
EHCPP
EHCPP
E H C P P
E H C P P
EHCPP
EHCPP
EHCPP
E H C P P
EHCPP
EHCPP
EHCPP
Eastern Himalayan Centre For Public Policy
EHCPP
Eastern Himalayan Centre For Public Policy
EHCPP
Eastern Himalayan Centre For Public Policy
EHCPP
Eastern Himalayan Centre For Public Policy

Research + Mountain + Flag of Freedom

EHCPP is an upcoming ambitious think tank based out of Kalimpong,
Their founder Prayash & Reeya are both born and brought up in Eastern Himalayan region,
So, their think tank comes from a genuine urge of helping the place and

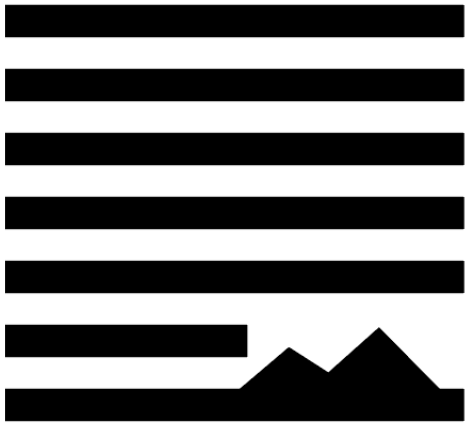

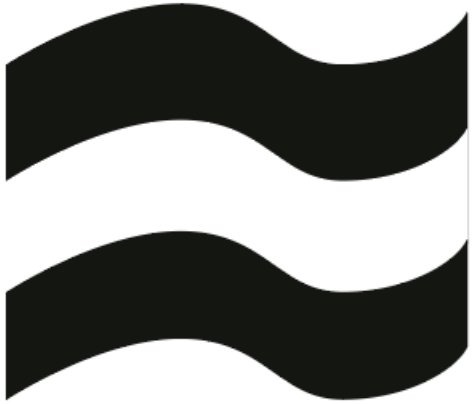

EHCPP

EHCPP

EHCPP

EHCPP

EHCPP

EHCPP

EHCPP

EHCPP

EHCPP

EHCPP

EHCPP

EHCPP

With Love

Soumya Mondal
Founder, mondaldesign