TRHU 301836 3
22G1
MAXGROSS 30.480 KGS 67.200 LBS
TARE WT. 2.180 KGS 4.810 LBS
PAYLOAD 28.300 KGS 62.390 LBS
CU. CAP. 33.2 CU.M. 1.173 CU.FT.

CMAU 136729 5
22G1
MAX. GROSS 30.480 KG 67.200 LB
TARE 2.230 KG 4.920 LB
NET 28.250 KG 62.280 LB
CU. CAP. 33.2 CU.M 1.172 CU.FT

TRLU 390193 0
22G1
MAX.GROSS 30.480 KGS. 67.200 LBS.
TARE 2.220 KGS. 4.890 LBS.
NET 28.260 KGS. 62.310 LBS.
CU. CAP. 33.2 CUM. 1.172 CU.FT.

TRHU 301836 3
22G1
MAXGROSS 30.480 KGS 67.200 LBS
TARE WT. 2.180 KGS 4.810 LBS
PAYLOAD 28.300 KGS 62.390 LBS
CU. CAP. 33.2 CUM 1.173 CU.FT.

BCSM
1312513

BCSM
1312513

188462 3
22G1
30.480 KG
67.200 LB
2.230 KG
4.920 LB
28.250 KG
62.280 LB
33.2 CUM
1.172 CUFT
FLORENS
www.florens.com
FCIU
615486 8
22G1
MAX. GROSS
30.480 KG
67.200 LBS
TARE
2.100 KG
4.630 LBS
MAX. CARGO
28.380 KG
62.570 LBS
CU. CAP.
33.2 CUM.
1.170 CUFT.

APL
APZU
394426 1
22G1
MAX. GROSS
30.480 KGS
67.200 LBS
TARE
2.220 KGS
4.890 LBS
NET
28.260 KGS
62.310 LBS
CUB.CAP.
33.2 CUM.
1.170 CUFT.

012182
CMA-CGM
G8286659

012181
CMA-CGM
G8286642

CMAU 156644 5
22G1
CMA CGM
ECMU 188462 3
22G1
MAX. GROSS 30.480 KG 67.200 LB
TARE 2.230 KG 4.920 LB
NET 28.250 KG 62.280 LB
CU. CAP. 33.2 CUM 1.172 CUFT

BCS/ML
1312570

012180
CMA-CGM
G8286643

FCIU
615486 8
22G1
CHINA CLASSIFICATION SOCIETY
30.480 KG
7.200 LBS
MAX GROSS

BCS/ML
1312516

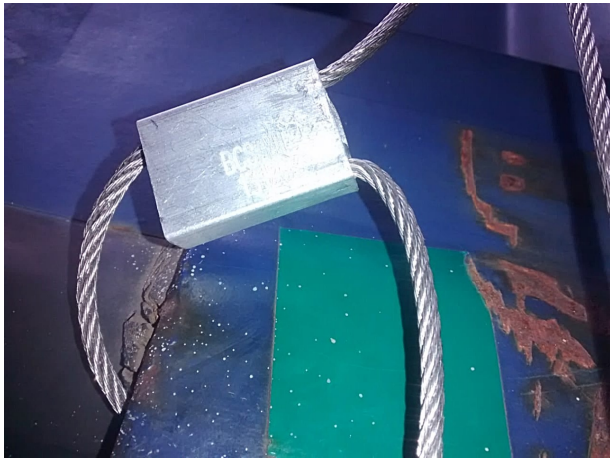

ECMU 188462 3
22G1
MAX. GROSS 30.480 KG 67.200 LB
TARE 2.230 KG 4.920 LB
NET 28.250 Kg 62.280 LB
CU. CAP. 33.2 CUM. 1.172 CUFT

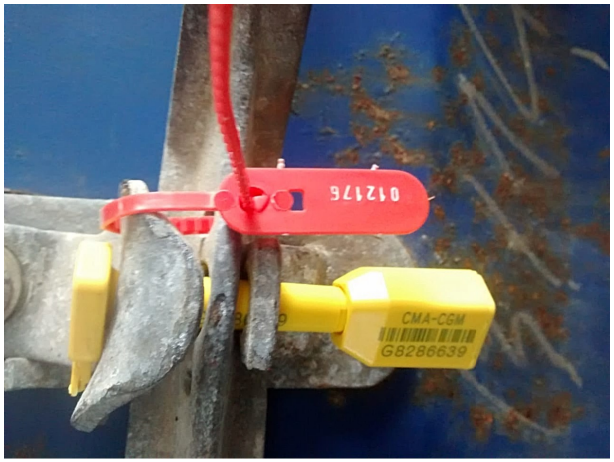
012176
CMA-CGM
G8286639

APZU 308967 0
22G1
MAX GROSS 30.480 KGS 67.200 LBS
TARE 2.220 KGS 4.890 LBS
NET 28.260 KGS 62.310 LBS
.CAP. 33.2 CUM 1.170 CUFT

MAGU 249219 9
22G1
M.G.W. 30.480 KGS 67.200 LBS
TARE 2.130 KGS 4.700 LBS
NET 28.350 KGS 62.500 LBS
CU.CAP. 33.2 CUM. 1.170 CU.FT.

301836 3
22G1
TAL
TRLU 390193 0
22G1
MAX.GROSS 30.480 KGS. 67.200 LBS.
TARE 2.220 KGS. 4.890 LBS.
NET 28.260 KGS. 62.310 LBS.
CU. CAP. 33.2 CUM. 1.172 CUFT.
CMA CGM

CMA CGM
105884 5
30 480 KGS
67 200 LBS
2 180 KGS
4 810 LBS
28 300 KGS
62 390 LBS
Bridgetown,
Barbados
CMAU
156644 5
22G1
MAX. GROSS
TARE
NET
CU. CAP.
30.480 KG
67.200 LB
2.220 KG
4.890 LB
28.260 KG
62.310 LB
33.2 CUM
1.172 CUFT

APZU
308967 0
22G1
MAX GROSS
30 480 KGS
67 200 LBS
TARE
2 220 KGS
4 890 LBS
NET
28 260 KGS
62 310 LBS
.CAP.
332 CUM
170 CUFT

GESU
105884 5
22G1
MGW
30 480 KGS
67 200 LBS
Tare
2 180 KGS
4 810 LBS
Payload
28 300 KGS
62 390 LBS
GE SeaCo
SRL.
Bridgetown,
Barbados
GL
CERTIFIED

MAGU
249219 9
22G1
FLEXI
M.G.W.
30.480 KGS
TARE
67.200 LBS
NET
2.130 KGS
CU.CAP.
4.700 LBS
28.350 KGS
62.500 LBS
33.2 CU.M.
1.170 CU.FT.

TCLU
394704 3
22G1
MAX. GROSS
30.480 KGS.
67.200 LBS.
TARE
2.200 KGS.
4.850 LBS.
NET
28.280 KGS.
62.350 LBS.
CU. CAP.
33.2 CU.M.
1.172 CU.FT.

136729 5
22G1
TRITON
TRHU 301836 3
22G1
MAXGROSS
TARE WT.
PAYLOAD
CU. CAP.
TAL

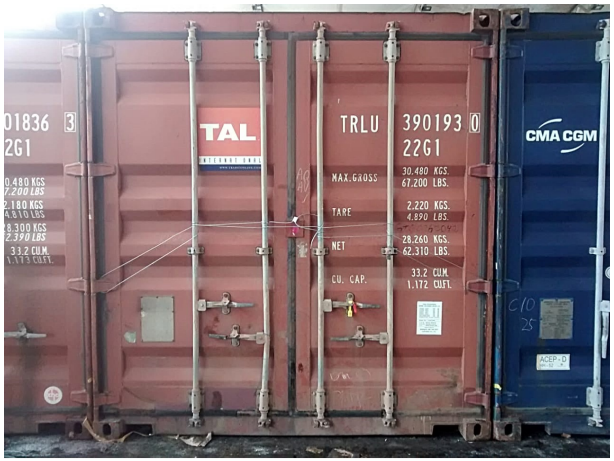
TAL
TRLU 390193 0
22G1
MAX.GROSS 30.480 KGS. 67.200 LBS.
TARE 2.220 KGS. 4.890 LBS.
NET 28.260 KGS. 62.310 LBS.
CU. CAP. 33.2 CUM. 1.172 CUFT.
CMA CGM

CMAU
156644 5
22G1
MAX. GROSS
30,480 KG
67,200 LB
TARE
2,230 KG
4,920 LB
NET
28,250 KG
62,280 LB
33.2 CU.M
1,172 CU.FT

TGHU
110547 2
22G1

TGHU
110547
22G1
CMAU
136729 5
22G1

APZU
394426 1
22G1
MAX. GROSS
30,480 KGS
67,200 LBS
TARE
2,220 KGS
4,890 LBS
NET
28,260 KGS
62,310 LBS
CUB.CAP.
33.2 CU.M.
1,170 CU.FT.

012197

TCKU 356556 8
22G1
N. GROSS 30,480 KGS
67,200 LBS
TARE 2,230 KGS
4,920 LBS
PAYLOAD 28,250 KGS
62,280 LBS
CUB.CAP. 33.2 CUM
70 CUFT

BCS/ML
1302316

CMA CGM
TGHU 135249 3
2261

BCS/ML
1302370

012195
CMA-CGM
G8286646

BCS/ML
1302319

BCS/ML
1302398

012196
CMA-CGM
G8286647

CMA-CGM
G8286645
012194

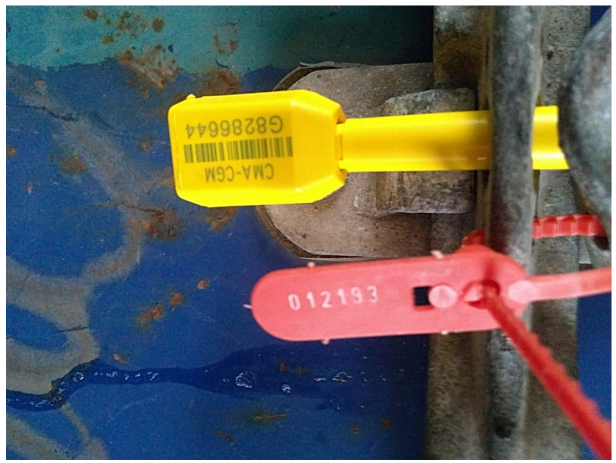
CMA-CGM
G8286644
012193

TGHU 110547 2
22G1
MAX. WT. 30 480 KGS 67 200 LBS
TARE WT. 2 200 KGS 4 850 LBS
PAYLOAD 28 280 KGS 62 350 LBS
CU. CAP. 33.2 CUM. 1 173 CUFT.

CMA-CGM
G8286647
012196

APZU 329560 3
22G1
MAX. GROSS 30.480 GS 67.200 LBS
TARE 2.220 KGS 4.890 LBS
NET 28.250 KGS 62.310 LBS
CU.CAP. 33.2 CUM. 1.170 CUFT.

BCSI/ML
1312533

NIEPUTCH
101469
120

TAL
TCLU 394704 3
22G1
MAX. GROSS 30.480 KGS. 67.200 LBS.
TARE 2.200 KGS. 4.850 LBS.
NET 28.280 KGS. 62.350 LBS.
CU. CAP. 33.2 CUM. 1.172 CUFT.

ECMU 188462 3
22G1
MAX. GROSS 30.480 KG 67.200 LB
TARE 2.230 KG 4.920 LB
NET 28.250 Kg 62.280 LB
CU. CAP. 33.2 CUM 1.172 CUFT

012165
CMA-CGM
G8286648

012160
CMA-CGM
G8286641

tex
TEMU 317801 2
22G1
MAX. WT. 30.480 KGS 67.200 LBS
TARE WT. 2.180 KGS 4.810 LBS
PAYLOAD 28.300 KGS 62.390 LBS
CU. CAP. 33.2 CUM. 1.170 CUFT.