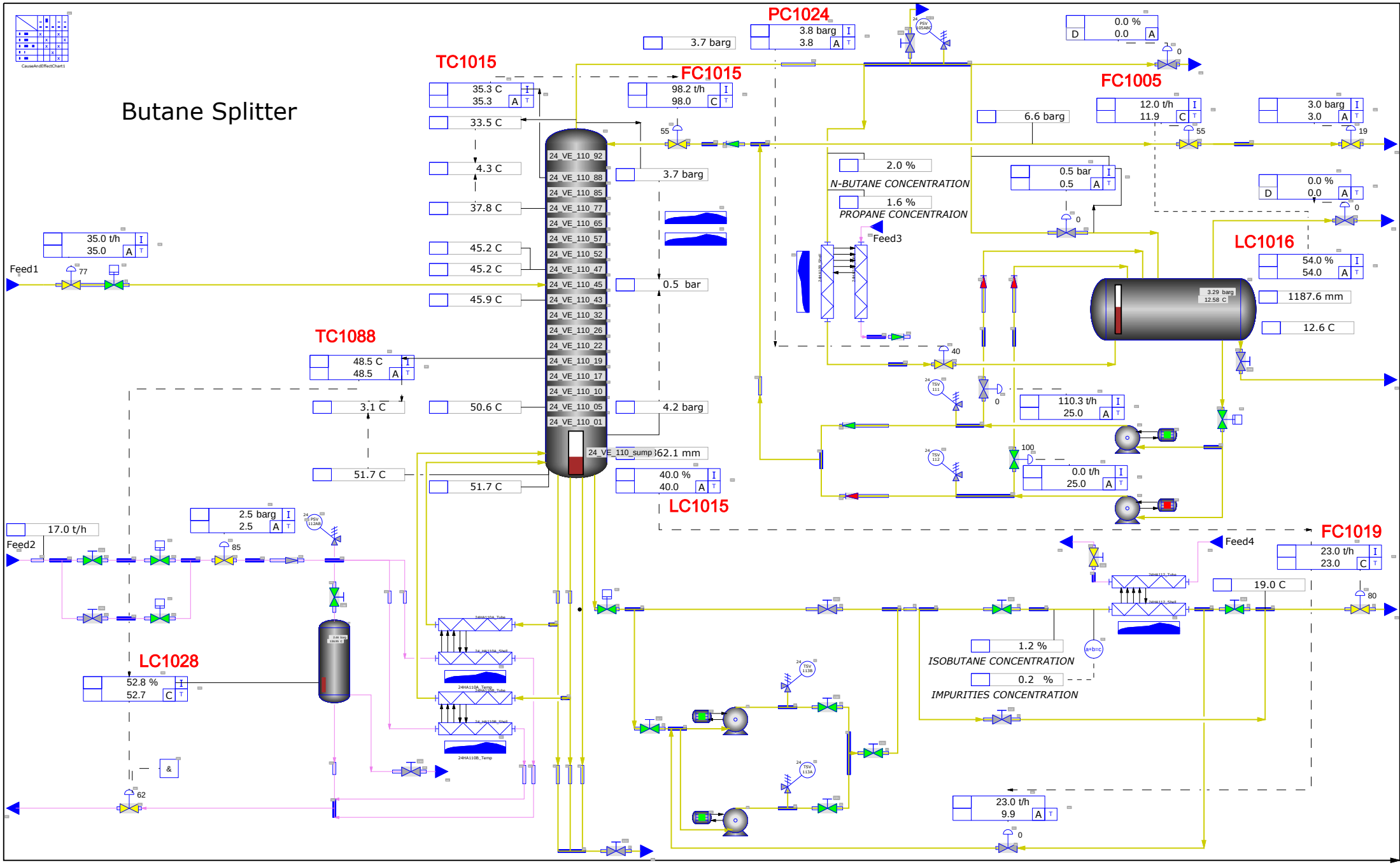
Butane Splitter
TC1015
35.3 C
35.3
33.5 C
4.3 C
37.8 C
45.2 C
45.2 C
45.9 C
50.6 C
51.7 C
51.7 C
FC1015
98.2 t/h
98.0
3.7 barg
3.7 barg
0.5 bar
4.2 barg
62.1 mm
40.0 %
40.0
LC1015
PC1024
3.8 barg
3.8
FC1005
12.0 t/h
11.9
6.6 barg
3.0 barg
3.0
0.0 %
0.0
0.5 bar
0.5
2.0 %
N-BUTANE CONCENTRATION
1.6 %
PROPANE CONCENTRAION
Feed3
LC1016
54.0 %
54.0
1187.6 mm
12.6 C
3.29 barg
12.58 C
110.3 t/h
25.0
0.0 t/h
25.0
Feed1
35.0 t/h
35.0
TC1088
48.5 C
48.5
3.1 C
51.7 C
Feed2
17.0 t/h
2.5 barg
2.5
LC1028
52.8 %
52.7
FC1019
23.0 t/h
23.0
Feed4
19.0 C
1.2 %
ISOBUTANE CONCENTRATION
0.2 %
IMPURITIES CONCENTRATION
23.0 t/h
9.9