```sql
select * from [pizza_sales (1)]

SELECT SUM(total_price) AS Total_Revenue FROM [pizza_sales (1)]

SELECT (SUM(total_price) / COUNT(DISTINCT order_id)) AS Avg_order_Value FROM [pizza_sales (1)]

SELECT SUM(quantity) AS Total_pizza_sold FROM [pizza_sales (1)]

select count(Distinct order_id ) AS Total_orders from [pizza_sales (1)]

SELECT CAST(CAST(SUM(quantity) AS DECIMAL(10,2)) /
CAST(COUNT(DISTINCT order_id) AS DECIMAL(10,2)) AS DECIMAL(10,2))
AS Avg_Pizzas_per_order
FROM [pizza_sales (1)]
```

	Avg_Pizzas_per_order
1	2.32

```sql
select * from [pizza_sales (1)]

SELECT DATENAME(DW, order_date) AS order_day, COUNT(DISTINCT order_id) AS total_orders
FROM [pizza_sales (1)]
GROUP BY DATENAME(DW, order_date)
```

	order_day	total_orders
1	Saturday	3158
2	Wednesday	3024
3	Monday	2794
4	Sunday	2624
5	Friday	3538
6	Thursday	3239
7	Tuesday	2973

```sql
select * from [pizza_sales (1)]

SELECT DATENAME(DW, order_date) AS order_day, COUNT(DISTINCT order_id) AS total_orders
FROM [pizza_sales (1)]
GROUP BY DATENAME(DW, order_date)

select DATENAME(MONTH, order_date) as Month_Name, COUNT(DISTINCT order_id) as Total_Orders
from [pizza_sales (1)]
GROUP BY DATENAME(MONTH, order_date)
```

	Month_Name	Total_Orders
1	February	1685
2	June	1773
3	August	1841
4	April	1799
5	May	1853
6	December	1680
7	January	1845
8	September	1661
9	October	1646
10	July	1935
11	November	1792
12	March	1840

```sql
from [pizza_sales (1)]
GROUP BY DATENAME(MONTH, order_date)

SELECT pizza_category, CAST(SUM(total_price) AS DECIMAL(10,2)) as total_revenue,
CAST(SUM(total_price) * 100 / (SELECT SUM(total_price) from [pizza_sales (1)]) AS DECIMAL(10,2)) AS PCT
FROM [pizza_sales (1)]
GROUP BY pizza_category
```

	pizza_category	total_revenue	PCT
1	Classic	220053.10	26.91
2	Chicken	195919.50	23.96
3	Veggie	193690.45	23.68
4	Supreme	208197.00	25.46

```sql
from [pizza_sales (1)]
GROUP BY DATENAME(MONTH, order_date)

SELECT pizza_category, CAST(SUM(total_price) AS DECIMAL(10,2)) as total_revenue,
CAST(SUM(total_price) * 100 / (SELECT SUM(total_price) from [pizza_sales (1)]) AS DECIMAL(10,2)) AS PCT
FROM [pizza_sales (1)]
GROUP BY pizza_category

SELECT pizza_size, CAST(SUM(total_price) AS DECIMAL(10,2)) as total_revenue,
CAST(SUM(total_price) * 100 / (SELECT SUM(total_price) from [pizza_sales (1)]) AS DECIMAL(10,2)) AS PCT
FROM [pizza_sales (1)]
GROUP BY pizza_size
ORDER BY pizza_size
```

Results

	pizza_size	total_revenue	PCT
1	L	375318.70	45.89
2	M	249382.25	30.49
3	S	178076.50	21.77
4	XL	14076.00	1.72
5	XXL	1006.60	0.12

Query executed successfully.

```sql
CAST(SUM(total_price) * 100 / (SELECT SUM(total_price) from [pizza_sales (1)]) AS DECIMAL(10,2)) AS PCT
FROM [pizza_sales (1)]
GROUP BY pizza_size
ORDER BY pizza_size

SELECT pizza_category, SUM(quantity) as Total_Quantity_Sold
FROM [pizza_sales (1)]
WHERE MONTH(order_date) = 2
GROUP BY pizza_category
ORDER BY Total_Quantity_Sold DESC
```

	pizza_category	Total_Quantity_Sold
1	Classic	1178
2	Supreme	964
3	Veggie	944
4	Chicken	875

```sql
FROM [pizza_sales (1)]
WHERE MONTH(order_date) = 2
GROUP BY pizza_category
ORDER BY Total_Quantity_Sold DESC

SELECT Top 5 pizza_name, SUM(total_price) AS Total_Revenue
FROM [pizza_sales (1)]
GROUP BY pizza_name
ORDER BY Total_Revenue DESC
```

	pizza_name	Total_Revenue
1	The Thai Chicken Pizza	43434.25
2	The Barbecue Chicken Pizza	42768
3	The California Chicken Pizza	41409.5
4	The Classic Deluxe Pizza	38180.5
5	The Spicy Italian Pizza	34831.25

```sql
ORDER BY Total_Quantity_Sold DESC

SELECT Top 5 pizza_name, SUM(total_price) AS Total_Revenue
FROM [pizza_sales (1)]
GROUP BY pizza_name
ORDER BY Total_Revenue DESC

SELECT Top 5 pizza_name, SUM(total_price) AS Total_Revenue
FROM [pizza_sales (1)]
GROUP BY pizza_name
ORDER BY Total_Revenue ASC
```

	pizza_name	Total_Revenue
1	The Brie Carre Pizza	11588.4998130798
2	The Green Garden Pizza	13955.75
3	The Spinach Supreme Pizza	15277.75
4	The Mediterranean Pizza	15360.5
5	The Spinach Pesto Pizza	15506

Query executed successfully.

```sql
GROUP BY pizza_name
ORDER BY Total_Revenue DESC

SELECT Top 5 pizza_name, SUM(total_price) AS Total_Revenue
FROM [pizza_sales (1)]
GROUP BY pizza_name
ORDER BY Total_Revenue ASC

SELECT Top 5 pizza_name, SUM(quantity) AS Total_Pizza_Sold
FROM [pizza_sales (1)]
GROUP BY pizza_name
ORDER BY Total_Pizza_Sold DESC
```

	pizza_name	Total_Pizza_Sold
1	The Classic Deluxe Pizza	2453
2	The Barbecue Chicken Pizza	2432
3	The Hawaiian Pizza	2422
4	The Pepperoni Pizza	2418
5	The Thai Chicken Pizza	2371

```
GROUP BY pizza_name
ORDER BY Total_Pizza_Sold DESC

SELECT TOP 5 pizza_name, SUM(quantity) AS Total_Pizza_Sold
FROM [pizza_sales (1)]
GROUP BY pizza_name
ORDER BY Total_Pizza_Sold ASC
```

	pizza_name	Total_Pizza_Sold
1	The Brie Carre Pizza	490
2	The Mediterranean Pizza	934
3	The Calabrese Pizza	937
4	The Spinach Supreme Pizza	950
5	The Soppressata Pizza	961

```
FROM [pizza_sales (1)]
GROUP BY pizza_name
ORDER BY Total_Pizza_Sold DESC

SELECT TOP 5 pizza_name, SUM(quantity) AS Total_Pizza_Sold
FROM [pizza_sales (1)]
GROUP BY pizza_name
ORDER BY Total_Pizza_Sold ASC

SELECT Top 5 pizza_name, COUNT(DISTINCT order_id) AS Total_Orders
FROM [pizza_sales (1)]
GROUP BY pizza_name
ORDER BY Total_Orders DESC
```

	pizza_name	Total_Orders
1	The Classic Deluxe Pizza	2329
2	The Hawaiian Pizza	2280
3	The Pepperoni Pizza	2278
4	The Barbecue Chicken Pizza	2273
5	The Thai Chicken Pizza	2225

```sql
SELECT TOP 5 pizza_name, SUM(quantity) AS Total_Pizza_Sold
FROM [pizza_sales (1)]
GROUP BY pizza_name
ORDER BY Total_Pizza_Sold ASC

SELECT Top 5 pizza_name, COUNT(DISTINCT order_id) AS Total_Orders
FROM [pizza_sales (1)]
GROUP BY pizza_name
ORDER BY Total_Orders DESC

SELECT Top 5 pizza_name, COUNT(DISTINCT order_id) AS Total_Orders
FROM [pizza_sales (1)]
GROUP BY pizza_name
ORDER BY Total_Orders ASC
```

	pizza_name	Total_Orders
1	The Brie Carre Pizza	480
2	The Mediterranean Pizza	912
3	The Spinach Supreme Pizza	918
4	The Calabrese Pizza	918
5	The Chicken Pesto Pizza	938

Query executed successfully.

```sql
GROUP BY pizza_name
ORDER BY Total_Orders ASC

SELECT Top 5 pizza_name, COUNT(DISTINCT order_id) AS Total_Orders
FROM [pizza_sales (1)]
WHERE pizza_category = 'Classic'
GROUP BY pizza_name
ORDER BY Total_Orders ASC
```

	pizza_name	Total_Orders
1	The Pepperoni, Mushroom, and Peppers Pizza	1316
2	The Greek Pizza	1361
3	The Italian Capocollo Pizza	1380
4	The Napolitana Pizza	1421
5	The Big Meat Pizza	1811

pizza Dashboards • Last saved: 2/19/2026 at 6:24 PM

File | Home | Help | Table tools | Measure tools

Name: Total Revenue
Home table: pizza_sales (1)
Structure

Format: General
Auto
Formatting

Data category: Uncategorized
Properties

New measure | Quick measure
Calculations

```
Total Revenue = SUM('pizza_sales (1)'[total_price])
```

pizza_id	order_id	pizza_name_id	quantity	order_date	order_time	unit_price	total_price	pizza_size	pizza_category	pizza_ingredients
164	71	thai_ckn_l	1	02 January 2015	11:40:50	20.75	20.75	Large	Chicken	Chicken, Pineapple, Tomatoes, Red Peppers, Thai Sweet Chilli
188	79	thai_ckn_l	1	02 January 2015	12:29:11	20.75	20.75	Large	Chicken	Chicken, Pineapple, Tomatoes, Red Peppers, Thai Sweet Chilli
191	81	thai_ckn_l	1	02 January 2015	12:40:01	20.75	20.75	Large	Chicken	Chicken, Pineapple, Tomatoes, Red Peppers, Thai Sweet Chilli
209	89	thai_ckn_l	1	02 January 2015	14:30:19	20.75	20.75	Large	Chicken	Chicken, Pineapple, Tomatoes, Red Peppers, Thai Sweet Chilli
1171	513	thai_ckn_l	1	09 January 2015	12:22:48	20.75	20.75	Large	Chicken	Chicken, Pineapple, Tomatoes, Red Peppers, Thai Sweet Chilli
1244	549	thai_ckn_l	1	09 January 2015	19:06:34	20.75	20.75	Large	Chicken	Chicken, Pineapple, Tomatoes, Red Peppers, Thai Sweet Chilli
1249	551	thai_ckn_l	1	09 January 2015	19:26:24	20.75	20.75	Large	Chicken	Chicken, Pineapple, Tomatoes, Red Peppers, Thai Sweet Chilli
2087	928	thai_ckn_l	1	16 January 2015	14:14:40	20.75	20.75	Large	Chicken	Chicken, Pineapple, Tomatoes, Red Peppers, Thai Sweet Chilli
2098	934	thai_ckn_l	1	16 January 2015	15:55:24	20.75	20.75	Large	Chicken	Chicken, Pineapple, Tomatoes, Red Peppers, Thai Sweet Chilli
3049	1346	thai_ckn_l	1	23 January 2015	15:25:17	20.75	20.75	Large	Chicken	Chicken, Pineapple, Tomatoes, Red Peppers, Thai Sweet Chilli
3124	1381	thai_ckn_l	1	23 January 2015	20:08:54	20.75	20.75	Large	Chicken	Chicken, Pineapple, Tomatoes, Red Peppers, Thai Sweet Chilli
3137	1387	thai_ckn_l	1	23 January 2015	21:11:38	20.75	20.75	Large	Chicken	Chicken, Pineapple, Tomatoes, Red Peppers, Thai Sweet Chilli
3877	1727	thai_ckn_l	1	30 January 2015	11:25:25	20.75	20.75	Large	Chicken	Chicken, Pineapple, Tomatoes, Red Peppers, Thai Sweet Chilli
3900	1734	thai_ckn_l	1	30 January 2015	12:36:42	20.75	20.75	Large	Chicken	Chicken, Pineapple, Tomatoes, Red Peppers, Thai Sweet Chilli
4013	1791	thai_ckn_l	1	30 January 2015	22:46:02	20.75	20.75	Large	Chicken	Chicken, Pineapple, Tomatoes, Red Peppers, Thai Sweet Chilli
4961	2192	thai_ckn_l	1	06 February 2015	13:20:41	20.75	20.75	Large	Chicken	Chicken, Pineapple, Tomatoes, Red Peppers, Thai Sweet Chilli
5004	2213	thai_ckn_l	1	06 February 2015	17:53:26	20.75	20.75	Large	Chicken	Chicken, Pineapple, Tomatoes, Red Peppers, Thai Sweet Chilli
5899	2612	thai_ckn_l	1	13 February 2015	13:43:11	20.75	20.75	Large	Chicken	Chicken, Pineapple, Tomatoes, Red Peppers, Thai Sweet Chilli
5926	2626	thai_ckn_l	1	13 February 2015	16:49:57	20.75	20.75	Large	Chicken	Chicken, Pineapple, Tomatoes, Red Peppers, Thai Sweet Chilli
5937	2630	thai_ckn_l	1	13 February 2015	17:15:17	20.75	20.75	Large	Chicken	Chicken, Pineapple, Tomatoes, Red Peppers, Thai Sweet Chilli
5955	2638	thai_ckn_l	1	13 February 2015	18:27:27	20.75	20.75	Large	Chicken	Chicken, Pineapple, Tomatoes, Red Peppers, Thai Sweet Chilli
5965	2643	thai_ckn_l	1	13 February 2015	20:08:34	20.75	20.75	Large	Chicken	Chicken, Pineapple, Tomatoes, Red Peppers, Thai Sweet Chilli
6841	3021	thai_ckn_l	1	20 February 2015	13:23:48	20.75	20.75	Large	Chicken	Chicken, Pineapple, Tomatoes, Red Peppers, Thai Sweet Chilli
6857	3027	thai_ckn_l	1	20 February 2015	13:41:20	20.75	20.75	Large	Chicken	Chicken, Pineapple, Tomatoes, Red Peppers, Thai Sweet Chilli
6876	3034	thai_ckn_l	1	20 February 2015	14:55:08	20.75	20.75	Large	Chicken	Chicken, Pineapple, Tomatoes, Red Peppers, Thai Sweet Chilli
6897	3042	thai_ckn_l	1	20 February 2015	16:30:09	20.75	20.75	Large	Chicken	Chicken, Pineapple, Tomatoes, Red Peppers, Thai Sweet Chilli
6963	3072	thai_ckn_l	1	20 February 2015	21:28:46	20.75	20.75	Large	Chicken	Chicken, Pineapple, Tomatoes, Red Peppers, Thai Sweet Chilli

Table: pizza_sales (1) (48,620 rows) Column: Total Revenue (0 distinct values)

Data

- pizza_sales (1)
  - Avg order value
  - Avg Pizza Per Order
  - Day Name
  - Day Number
  - Month Name
  - Month Number
  - Order day
  - Order Month
  - order_date
  - order_id
  - order_time
  - pizza_category
  - pizza_id
  - pizza_ingredients
  - pizza_name
  - pizza_name_id
  - pizza_size
  - quantity
  - Total Orders
  - Total pizzas Sold
  - Total Revenue
  - total_price

Update available (click to download)

26°C Sunny | Search | ENG IN | 12:07 23-02-2026

pizza Dashboards

File | Home | Transform | Add Column | View | Tools | Help

Close & Apply | New Source | Recent Sources | Enter Data | Data source settings | Manage Parameters | Refresh Preview | Properties | Advanced Editor | Manage | Choose Columns | Remove Columns | Keep Rows | Remove Rows | Split Column | Group By | Data Type: Whole Number | Use First Row as Headers | Replace Values | Merge Queries | Append Queries | Combine Files | Text Analytics | Vision | Azure Machine Learning

Close | New Query | Data Sources | Parameters | Query | Manage Columns | Reduce Rows | Sort | Transform | Combine | AI Insights

Queries [1]

pizza_sales (1)

```
= Table.ReplaceValue(#"Replaced Value","S","Regular",Replacer.ReplaceText,{"pizza_size"})
```

	1.2 total_price	pizza_size	pizza_category	pizza_ingredients	pizza_name
1	13.25	Medium	Classic	Sliced Ham, Pineapple, Mozzarella Cheese	The Hawaiian Pizza
2	16	Medium	Classic	Pepperoni, Mushrooms, Red Onions, Red Peppers, Bacon	The Classic Deluxe Pizza
3	18.5	L	Veggie	Mozzarella Cheese, Provolone Cheese, Smoked Gouda Cheese, Roman...	The Five Cheese Pizza
4	20.75	L	Supreme	Calabrese Salami, Capocollo, Tomatoes, Red Onions, Green Olives, Gar...	The Italian Supreme Pizza
5	16	Medium	Veggie	Tomatoes, Red Peppers, Jalapeno Peppers, Red Onions, Cilantro, Corn,...	The Mexicana Pizza
6	20.75	L	Chicken	Chicken, Pineapple, Tomatoes, Red Peppers, Thai Sweet Chilli Sauce	The Thai Chicken Pizza
7	16.5	Medium	Supreme	Calabrese Salami, Capocollo, Tomatoes, Red Onions, Green Olives, Gar...	The Italian Supreme Pizza
8	20.75	L	Supreme	Prosciutto di San Daniele, Arugula, Mozzarella Cheese	The Prosciutto and Arugula Pizza
9	16.5	Medium	Supreme	Calabrese Salami, Capocollo, Tomatoes, Red Onions, Green Olives, Gar...	The Italian Supreme Pizza
10	16.5	Medium	Supreme	Calabrese Salami, Capocollo, Tomatoes, Red Onions, Green Olives, Gar...	The Italian Supreme Pizza
11	12.75	Regular	Chicken	Barbecued Chicken, Red Peppers, Green Peppers, Tomatoes, Red Onio...	The Barbecue Chicken Pizza
12	12	Regular	Classic	Kalamata Olives, Feta Cheese, Tomatoes, Garlic, Beef Chuck Roast, Re...	The Greek Pizza
13	12.5	Regular	Supreme	Spinach, Red Onions, Pepperoni, Tomatoes, Artichokes, Kalamata Oliv...	The Spinach Supreme Pizza
14	12.5	Regular	Supreme	Spinach, Red Onions, Pepperoni, Tomatoes, Artichokes, Kalamata Oliv...	The Spinach Supreme Pizza
15	12	Regular	Classic	Pepperoni, Mushrooms, Red Onions, Red Peppers, Bacon	The Classic Deluxe Pizza
16	12	Regular	Veggie	Spinach, Mushrooms, Tomatoes, Green Olives, Feta Cheese	The Green Garden Pizza
17	20.5	L	Classic	Capocollo, Red Peppers, Tomatoes, Goat Cheese, Garlic, Oregano	The Italian Capocollo Pizza
18	20.75	L	Supreme	Calabrese Salami, Capocollo, Tomatoes, Red Onions, Green Olives, Gar...	The Italian Supreme Pizza
19	12.5	Regular	Supreme	Calabrese Salami, Capocollo, Tomatoes, Red Onions, Green Olives, Gar...	The Italian Supreme Pizza
20	12	Regular	Veggie	Tomatoes, Red Peppers, Jalapeno Peppers, Red Onions, Cilantro, Corn,...	The Mexicana Pizza
21	20.75	L	Supreme	Capocollo, Tomatoes, Goat Cheese, Artichokes, Peperoncini verdi, Garlic	The Spicy Italian Pizza
22	20.75	L	Veggie	Spinach, Artichokes, Tomatoes, Sun-dried Tomatoes, Garlic, Pesto Sauce	The Spinach Pesto Pizza
23	12	Regular	Veggie	Mushrooms, Tomatoes, Red Peppers, Green Peppers, Red Onions, Zuc...	The Vegetables + Vegetables Pizza
24	20.25	L	Veggie	Tomatoes, Red Peppers, Jalapeno Peppers, Red Onions, Cilantro, Corn,...	The Mexicana Pizza
25	20.75	L	Chicken	Chicken, Tomatoes, Red Peppers, Red Onions, Jalapeno Peppers, Corn,...	The Southwest Chicken Pizza
26	20.75	L	Chicken	Barbecued Chicken, Red Peppers, Green Peppers, Tomatoes, Red Onio...	The Barbecue Chicken Pizza
27	20.75	L	Chicken	Chicken, Artichoke, Spinach, Garlic, Jalapeno Peppers, Fontina Cheese,...	The California Chicken Pizza
28					

Query Settings

PROPERTIES

Name: pizza_sales (1)

All Properties

APPLIED STEPS

- Source
- Navigation
- Replaced Value
- Replaced Value1
- Replaced Value2
- Replaced Value3
- Replaced Value4
- Inserted Day Name
- Added Conditional Column
- Inserted Month Name
- Inserted Month
- Renamed Columns
- Inserted Day
- Removed Columns

12 COLUMNS, 999+ ROWS Column profiling based on top 1000 rows PREVIEW DOWNLOADED AT 12:09

Olympic Games Today's updates Search ENG IN 12:10 23-02-2026

pizza Dashboards

File | Home | Transform | Add Column | View | Tools | Help

Close & Apply | New Source | Recent Sources | Enter Data | Data source settings | Manage Parameters | Refresh Preview | Properties | Advanced Editor | Manage | Choose Columns | Remove Columns | Keep Rows | Remove Rows | Split Column | Group By | Data Type: Text | Use First Row as Headers | Replace Values | Merge Queries | Append Queries | Combine Files | Text Analytics | Vision | Azure Machine Learning

Queries [1]

pizza_sales (1)

```
= Table.ReplaceValue(#"Replaced Value","S","Regular",Replacer.ReplaceText,{"pizza_size"})
```

	1.2 total_price	pizza_size	pizza_ingredients	pizza_name
1	13.25	Medium	Ham, Pineapple, Mozzarella Cheese	The Hawaiian Pizza
2	16	Medium	roni, Mushrooms, Red Onions, Red Peppers, Bacon	The Classic Deluxe Pizza
3	18.5	L	arella Cheese, Provolone Cheese, Smoked Gouda Cheese, Roman...	The Five Cheese Pizza
4	20.75	L	rese Salami, Capocollo, Tomatoes, Red Onions, Green Olives, Gar...	The Italian Supreme Pizza
5	16	Medium	toes, Red Peppers, Jalapeno Peppers, Red Onions, Cilantro, Corn,...	The Mexicana Pizza
6	20.75	L	en, Pineapple, Tomatoes, Red Peppers, Thai Sweet Chilli Sauce	The Thai Chicken Pizza
7	16.5	Medium	rese Salami, Capocollo, Tomatoes, Red Onions, Green Olives, Gar...	The Italian Supreme Pizza
8	20.75	L	utto di San Daniele, Arugula, Mozzarella Cheese	The Prosciutto and Arugula Pizza
9	16.5	Medium	rese Salami, Capocollo, Tomatoes, Red Onions, Green Olives, Gar...	The Italian Supreme Pizza
10	16.5	Medium	rese Salami, Capocollo, Tomatoes, Red Onions, Green Olives, Gar...	The Italian Supreme Pizza
11	12.75	Regular	cued Chicken, Red Peppers, Green Peppers, Tomatoes, Red Onio...	The Barbecue Chicken Pizza
12	12	Regular	ata Olives, Feta Cheese, Tomatoes, Garlic, Beef Chuck Roast, Re...	The Greek Pizza
13	12.5	Regular	ch, Red Onions, Pepperoni, Tomatoes, Artichokes, Kalamata Oliv...	The Spinach Supreme Pizza
14	12.5	Regular	ch, Red Onions, Pepperoni, Tomatoes, Artichokes, Kalamata Oliv...	The Spinach Supreme Pizza
15	12	Regular	roni, Mushrooms, Red Onions, Red Peppers, Bacon	The Classic Deluxe Pizza
16	12	Regular	ch, Mushrooms, Tomatoes, Green Olives, Feta Cheese	The Green Garden Pizza
17	20.5	L	ollo, Red Peppers, Tomatoes, Goat Cheese, Garlic, Oregano	The Italian Capocollo Pizza
18	20.75	L	rese Salami, Capocollo, Tomatoes, Red Onions, Green Olives, Gar...	The Italian Supreme Pizza
19	12.5	Regular	rese Salami, Capocollo, Tomatoes, Red Onions, Green Olives, Gar...	The Italian Supreme Pizza
20	12	Regular	toes, Red Peppers, Jalapeno Peppers, Red Onions, Cilantro, Corn,...	The Mexicana Pizza
21	20.75	L	ollo, Tomatoes, Goat Cheese, Artichokes, Peperoncini verdi, Garlic	The Spicy Italian Pizza
22	20.75	L	ch, Artichokes, Tomatoes, Sun-dried Tomatoes, Garlic, Pesto Sauce	The Spinach Pesto Pizza
23	12	Regular	Veggie	Mushrooms, Tomatoes, Red Peppers, Green Peppers, Red Onions, Zuc...	The Vegetables + Vegetables Pizza
24	20.25	L	Veggie	Tomatoes, Red Peppers, Jalapeno Peppers, Red Onions, Cilantro, Corn,...	The Mexicana Pizza
25	20.75	L	Chicken	Chicken, Tomatoes, Red Peppers, Red Onions, Jalapeno Peppers, Corn,...	The Southwest Chicken Pizza
26	20.75	L	Chicken	Barbecued Chicken, Red Peppers, Green Peppers, Tomatoes, Red Onio...	The Barbecue Chicken Pizza
27	20.75	L	Chicken	Chicken, Artichoke, Spinach, Garlic, Jalapeno Peppers, Fontina Cheese,...	The California Chicken Pizza
28				

Copy
Remove
Remove Other Columns
Duplicate Column
Add Column From Examples...
Remove Duplicates
Remove Errors
Change Type
Transform
Replace Values...
Replace Errors...
Split Column
Group By...
Fill
Unpivot Columns
Unpivot Other Columns
Unpivot Only Selected Columns
Rename...
Move
Drill Down
Add as New Query

Query Settings

PROPERTIES

Name: pizza_sales (1)

All Properties

APPLIED STEPS

- Source
- Navigation
- Replaced Value
- Replaced Value1
- Replaced Value2
- Replaced Value3
- Replaced Value4
- Inserted Day Name
- Added Conditional Column
- Inserted Month Name
- Inserted Month
- Renamed Columns
- Inserted Day
- Removed Columns

12 COLUMNS, 999+ ROWS Column profiling based on top 1000 rows PREVIEW DOWNLOADED AT 12:09

NIFTY +0.29% Search ENG IN 12:10 23-02-2026

pizza Dashboards

File | Home | Transform | Add Column | View | Tools | Help

Close & Apply | New Source | Recent Sources | Enter Data | Data source settings | Manage Parameters | Refresh Preview | Properties | Advanced Editor | Manage | Choose Columns | Remove Columns | Keep Rows | Remove Rows | Split Column | Group By | Data Type: Text | Use First Row as Headers | Replace Values | Merge Queries | Append Queries | Combine Files | Text Analytics | Vision | Azure Machine Learning

Close | New Query | Data Sources | Parameters | Query | Manage Columns | Reduce Rows | Sort | Transform | Combine | AI Insights

Queries [1]

pizza_sales (1)

```
= Table.AddColumn(#"Replaced Value4", "Day Name", each Date.DayOfWeekName([order_date]), type text)
```

	pizza_size	pizza_category	pizza_ingredients	pizza_name	Day Name
1	edium	Classic	Sliced Ham, Pineapple, Mozzarella Cheese	The Hawaiian Pizza	Thursday
2	edium	Classic	Pepperoni, Mushrooms, Red Onions, Red Peppers, Bacon	The Classic Deluxe Pizza	Thursday
3	rge	Veggie	Mozzarella Cheese, Provolone Cheese, Smoked Gouda Cheese, Roman...	The Five Cheese Pizza	Thursday
4	rge	Supreme	Calabrese Salami, Capocollo, Tomatoes, Red Onions, Green Olives, Gar...	The Italian Supreme Pizza	Thursday
5	edium	Veggie	Tomatoes, Red Peppers, Jalapeno Peppers, Red Onions, Cilantro, Corn,...	The Mexicana Pizza	Thursday
6	rge	Chicken	Chicken, Pineapple, Tomatoes, Red Peppers, Thai Sweet Chilli Sauce	The Thai Chicken Pizza	Thursday
7	edium	Supreme	Calabrese Salami, Capocollo, Tomatoes, Red Onions, Green Olives, Gar...	The Italian Supreme Pizza	Thursday
8	rge	Supreme	Prosciutto di San Daniele, Arugula, Mozzarella Cheese	The Prosciutto and Arugula Pizza	Thursday
9	edium	Supreme	Calabrese Salami, Capocollo, Tomatoes, Red Onions, Green Olives, Gar...	The Italian Supreme Pizza	Thursday
10	edium	Supreme	Calabrese Salami, Capocollo, Tomatoes, Red Onions, Green Olives, Gar...	The Italian Supreme Pizza	Thursday
11	egular	Chicken	Barbecued Chicken, Red Peppers, Green Peppers, Tomatoes, Red Onio...	The Barbecue Chicken Pizza	Thursday
12	egular	Classic	Kalamata Olives, Feta Cheese, Tomatoes, Garlic, Beef Chuck Roast, Re...	The Greek Pizza	Thursday
13	egular	Supreme	Spinach, Red Onions, Pepperoni, Tomatoes, Artichokes, Kalamata Oliv...	The Spinach Supreme Pizza	Thursday
14	egular	Supreme	Spinach, Red Onions, Pepperoni, Tomatoes, Artichokes, Kalamata Oliv...	The Spinach Supreme Pizza	Thursday
15	egular	Classic	Pepperoni, Mushrooms, Red Onions, Red Peppers, Bacon	The Classic Deluxe Pizza	Thursday
16	egular	Veggie	Spinach, Mushrooms, Tomatoes, Green Olives, Feta Cheese	The Green Garden Pizza	Thursday
17	rge	Classic	Capocollo, Red Peppers, Tomatoes, Goat Cheese, Garlic, Oregano	The Italian Capocollo Pizza	Thursday
18	rge	Supreme	Calabrese Salami, Capocollo, Tomatoes, Red Onions, Green Olives, Gar...	The Italian Supreme Pizza	Thursday
19	egular	Supreme	Calabrese Salami, Capocollo, Tomatoes, Red Onions, Green Olives, Gar...	The Italian Supreme Pizza	Thursday
20	egular	Veggie	Tomatoes, Red Peppers, Jalapeno Peppers, Red Onions, Cilantro, Corn,...	The Mexicana Pizza	Thursday
21	rge	Supreme	Capocollo, Tomatoes, Goat Cheese, Artichokes, Peperoncini verdi, Garlic	The Spicy Italian Pizza	Thursday
22	rge	Veggie	Spinach, Artichokes, Tomatoes, Sun-dried Tomatoes, Garlic, Pesto Sauce	The Spinach Pesto Pizza	Thursday
23	egular	Veggie	Mushrooms, Tomatoes, Red Peppers, Green Peppers, Red Onions, Zuc...	The Vegetables + Vegetables Pizza	Thursday
24	rge	Veggie	Tomatoes, Red Peppers, Jalapeno Peppers, Red Onions, Cilantro, Corn,...	The Mexicana Pizza	Thursday
25	rge	Chicken	Chicken, Tomatoes, Red Peppers, Red Onions, Jalapeno Peppers, Corn,...	The Southwest Chicken Pizza	Thursday
26	rge	Chicken	Barbecued Chicken, Red Peppers, Green Peppers, Tomatoes, Red Onio...	The Barbecue Chicken Pizza	Thursday
27	rge	Chicken	Chicken, Artichoke, Spinach, Garlic, Jalapeno Peppers, Fontina Cheese,...	The California Chicken Pizza	Thursday
28					

Query Settings

PROPERTIES

Name: pizza_sales (1)

All Properties

APPLIED STEPS

- Source
- Navigation
- Replaced Value
- Replaced Value1
- Replaced Value2
- Replaced Value3
- Replaced Value4
- Inserted Day Name
- Added Conditional Column
- Inserted Month Name
- Inserted Month
- Renamed Columns
- Inserted Day
- Removed Columns

13 COLUMNS, 999+ ROWS Column profiling based on top 1000 rows PREVIEW DOWNLOADED AT 12:09

NIFTY +0.29% Search ENG IN 12:11 23-02-2026

pizza Dashboards

File | Home | Transform | Add Column | View | Tools | Help

Close & Apply | New Source | Recent Sources | Enter Data | Data source settings | Manage Parameters | Refresh Preview | Properties | Advanced Editor | Manage | Choose Columns | Remove Columns | Keep Rows | Remove Rows | Split Column | Group By | Data Type: Text | Use First Row as Headers | Replace Values | Merge Queries | Append Queries | Combine Files | Text Analytics | Vision | Azure Machine Learning

Close | New Query | Data Sources | Parameters | Query | Manage Columns | Reduce Rows | Sort | Transform | Combine | AI Insights

Queries [1]

pizza_sales (1)

```
= Table.RemoveColumns(#"Inserted Day",{"Day"})
```

		pizza_name	Day Name	Day Number	Month Name	Month Number
1	Cheese	The Hawaiian Pizza	Thursday	5	January	1
2	s, Red Peppers, Bacon	The Classic Deluxe Pizza	Thursday	5	January	1
3	ese, Smoked Gouda Cheese, Roman...	The Five Cheese Pizza	Thursday	5	January	1
4	toes, Red Onions, Green Olives, Gar...	The Italian Supreme Pizza	Thursday	5	January	1
5	Peppers, Red Onions, Cilantro, Corn,...	The Mexicana Pizza	Thursday	5	January	1
6	l Peppers, Thai Sweet Chilli Sauce	The Thai Chicken Pizza	Thursday	5	January	1
7	toes, Red Onions, Green Olives, Gar...	The Italian Supreme Pizza	Thursday	5	January	1
8	Mozzarella Cheese	The Prosciutto and Arugula Pizza	Thursday	5	January	1
9	toes, Red Onions, Green Olives, Gar...	The Italian Supreme Pizza	Thursday	5	January	1
10	toes, Red Onions, Green Olives, Gar...	The Italian Supreme Pizza	Thursday	5	January	1
11	Green Peppers, Tomatoes, Red Onio...	The Barbecue Chicken Pizza	Thursday	5	January	1
12	atoes, Garlic, Beef Chuck Roast, Re...	The Greek Pizza	Thursday	5	January	1
13	omatoes, Artichokes, Kalamata Oliv...	The Spinach Supreme Pizza	Thursday	5	January	1
14	omatoes, Artichokes, Kalamata Oliv...	The Spinach Supreme Pizza	Thursday	5	January	1
15	s, Red Peppers, Bacon	The Classic Deluxe Pizza	Thursday	5	January	1
16	reen Olives, Feta Cheese	The Green Garden Pizza	Thursday	5	January	1
17	, Goat Cheese, Garlic, Oregano	The Italian Capocollo Pizza	Thursday	5	January	1
18	toes, Red Onions, Green Olives, Gar...	The Italian Supreme Pizza	Thursday	5	January	1
19	toes, Red Onions, Green Olives, Gar...	The Italian Supreme Pizza	Thursday	5	January	1
20	Peppers, Red Onions, Cilantro, Corn,...	The Mexicana Pizza	Thursday	5	January	1
21	, Artichokes, Peperoncini verdi, Garlic	The Spicy Italian Pizza	Thursday	5	January	1
22	n-dried Tomatoes, Garlic, Pesto Sauce	The Spinach Pesto Pizza	Thursday	5	January	1
23	rs, Green Peppers, Red Onions, Zuc...	The Vegetables + Vegetables Pizza	Thursday	5	January	1
24	Peppers, Red Onions, Cilantro, Corn,...	The Mexicana Pizza	Thursday	5	January	1
25	ted Onions, Jalapeno Peppers, Corn,...	The Southwest Chicken Pizza	Thursday	5	January	1
26	Green Peppers, Tomatoes, Red Onio...	The Barbecue Chicken Pizza	Thursday	5	January	1
27	, Jalapeno Peppers, Fontina Cheese,...	The California Chicken Pizza	Thursday	5	January	1
28						

Query Settings

PROPERTIES

Name: pizza_sales (1)

All Properties

APPLIED STEPS

- Source
- Navigation
- Replaced Value
- Replaced Value1
- Replaced Value2
- Replaced Value3
- Replaced Value4
- Inserted Day Name
- Added Conditional Column
- Inserted Month Name
- Inserted Month
- Renamed Columns
- Inserted Day
- Removed Columns

16 COLUMNS, 999+ ROWS Column profiling based on top 1000 rows PREVIEW DOWNLOADED ON SATURDAY

NIFTY +0.29% Search ENG IN 12:11 23-02-2026

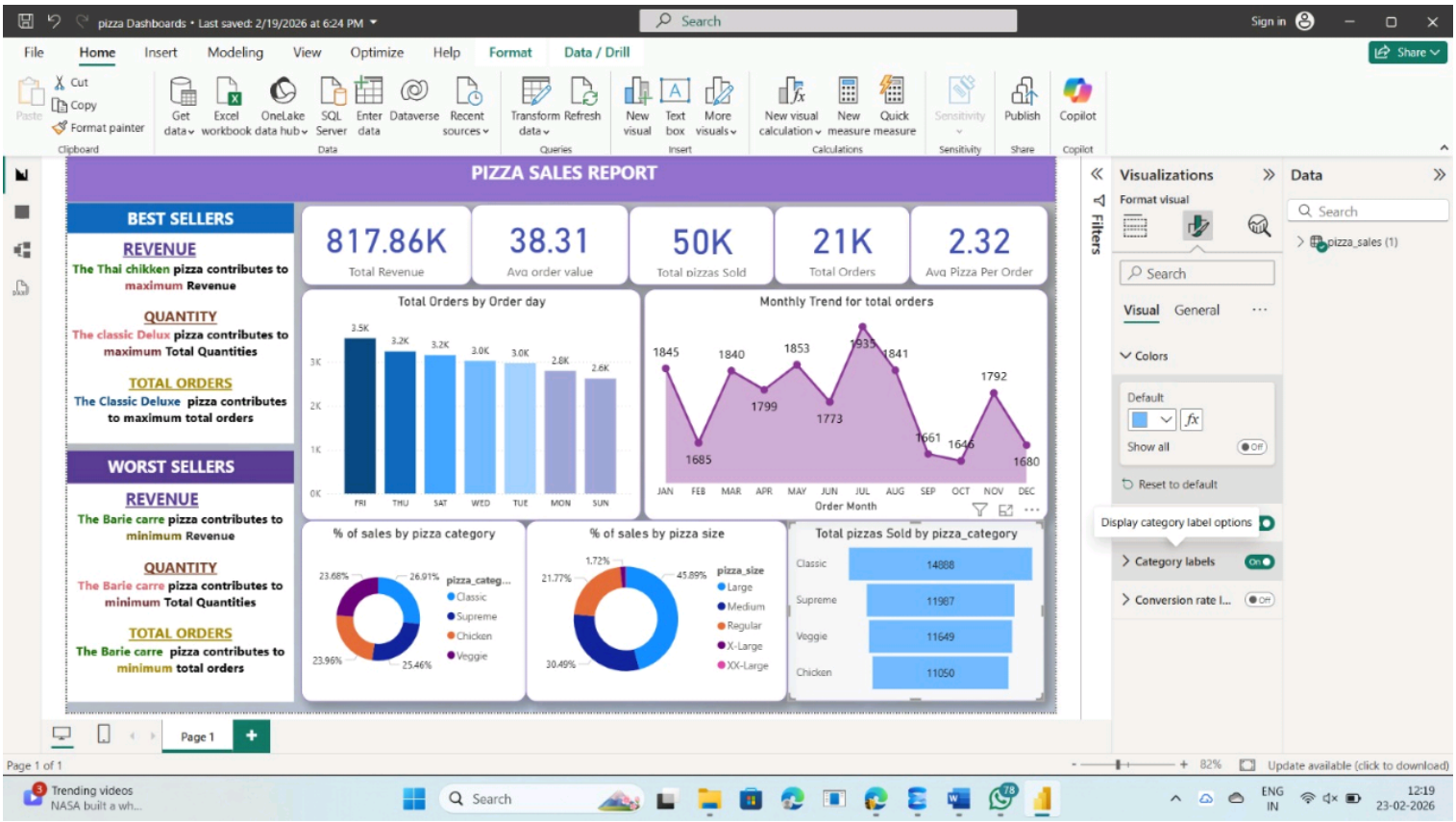
PIZZA SALES REPORT
BEST SELLERS
REVENUE
The Thai chikken pizza contributes to maximum Revenue
QUANTITY
The classic Delux pizza contributes to maximum Total Quantities
TOTAL ORDERS
The Classic Deluxe pizza contributes to maximum total orders
WORST SELLERS
REVENUE
The Barie carre pizza contributes to minimum Revenue
QUANTITY
The Barie carre pizza contributes to minimum Total Quantities
TOTAL ORDERS
The Barie carre pizza contributes to minimum total orders
817.86K
Total Revenue
38.31
Avg order value
50K
Total pizzas Sold
21K
Total Orders
2.32
Avg Pizza Per Order
Total Orders by Order day
3.5K
3.2K
3.2K
3.0K
3.0K
2.8K
2.6K
FRI
THU
SAT
WED
TUE
MON
SUN
Monthly Trend for total orders
1845
1685
1840
1799
1853
1773
1935
1841
1661
1646
1792
1680
JAN
FEB
MAR
APR
MAY
JUN
JUL
AUG
SEP
OCT
NOV
DEC
Order Month
% of sales by pizza category
23.68%
26.91%
23.96%
25.46%
pizza_categ...
Classic
Supreme
Chicken
Veggie
% of sales by pizza size
1.72%
21.77%
45.89%
30.49%
pizza_size
Large
Medium
Regular
X-Large
XX-Large
Total pizzas Sold by pizza_category
Classic
14888
Supreme
11987
Veggie
11649
Chicken
11050
Visualizations
Format visual
Visual
General
Colors
Default
Show all
Reset to default
Display category label options
Category labels
Conversion rate l...
Data
pizza_sales (1)
Filters
Page 1
Page 1 of 1
82%
Update available (click to download)