Advanced Prompt Engineering

Chapter 1: Conceptual Foundations of Advanced Prompt Engineering

Advanced prompt engineering moves beyond simple instruction writing and focuses on understanding prompts as structured control mechanisms for large language models. At this level, prompts are treated as design artifacts that influence reasoning paths, output coherence, and decision boundaries of the model. A well-crafted advanced prompt is not accidental but intentionally designed to align human objectives with probabilistic language generation.

This chapter explores how prompts function as cognitive scaffolds. Rather than merely requesting information, advanced prompts shape *how* a model reasons, evaluates alternatives, and organizes responses. This perspective views prompt engineering as a form of human–AI collaboration, where the prompt designer actively guides the internal reasoning trajectory of the model.

Chapter 2: Tokenization, Probability, and Prompt Sensitivity

At an advanced level, prompt engineers must understand how tokenization and probability distributions influence model behavior. Language models do not process words as humans do; they operate on tokens and generate outputs based on likelihood estimates derived from training data. Small changes in prompt wording can alter token boundaries and, consequently, output distributions. This chapter examines how prompt sensitivity arises from probabilistic sampling. The placement of key instructions, ordering of clauses, and inclusion of delimiters can significantly affect generation quality. Advanced practitioners leverage this knowledge to strategically position constraints and guidance in prompts.

Chapter3: Advanced Prompt Structuring and Instruction Hierarchies

Advanced prompt engineering requires careful construction of instruction hierarchies. When multiple instructions are present, models implicitly prioritize them based on clarity, order, and specificity. Poorly organized prompts often result in instruction conflict or partial compliance.

This chapter focuses on hierarchical prompt design, where primary objectives are clearly separated from secondary constraints. Techniques such as role assignment, task framing, and explicit output formatting are analyzed in depth. The goal is to reduce ambiguity while maintaining flexibility.

Chapter 4: Chain-of-Thought and Reasoning-Oriented

Reasoning-oriented prompting represents a major advancement in prompt engineering. Rather than requesting direct answers, prompts encourage the model to articulate intermediate reasoning steps. This approach improves accuracy, transparency, and error detection.

This chapter explores chain-of-thought prompting as a method for guiding structured reasoning. It explains why encouraging intermediate steps leads to better logical consistency, especially for multi-step problems. Variants such as guided reasoning and constrained reasoning are discussed.

The chapter also addresses the risks of overexposing reasoning paths and the need for balance between transparency and efficiency in real-world applications.

Chapter 5: Persona, Role, and Context Conditioning

Advanced prompts often rely on role conditioning, where the model is instructed to adopt a specific perspective or expertise. This technique influences tone, vocabulary, depth, and decision-making style.

This chapter analyzes persona-based prompting as a mechanism for contextual alignment. It explains how carefully defined roles can reduce ambiguity and improve relevance, especially in professional or domain-specific tasks.

The chapter also discusses context saturation and the dangers of over-conditioning, where excessive persona constraints may limit creativity or introduce bias.

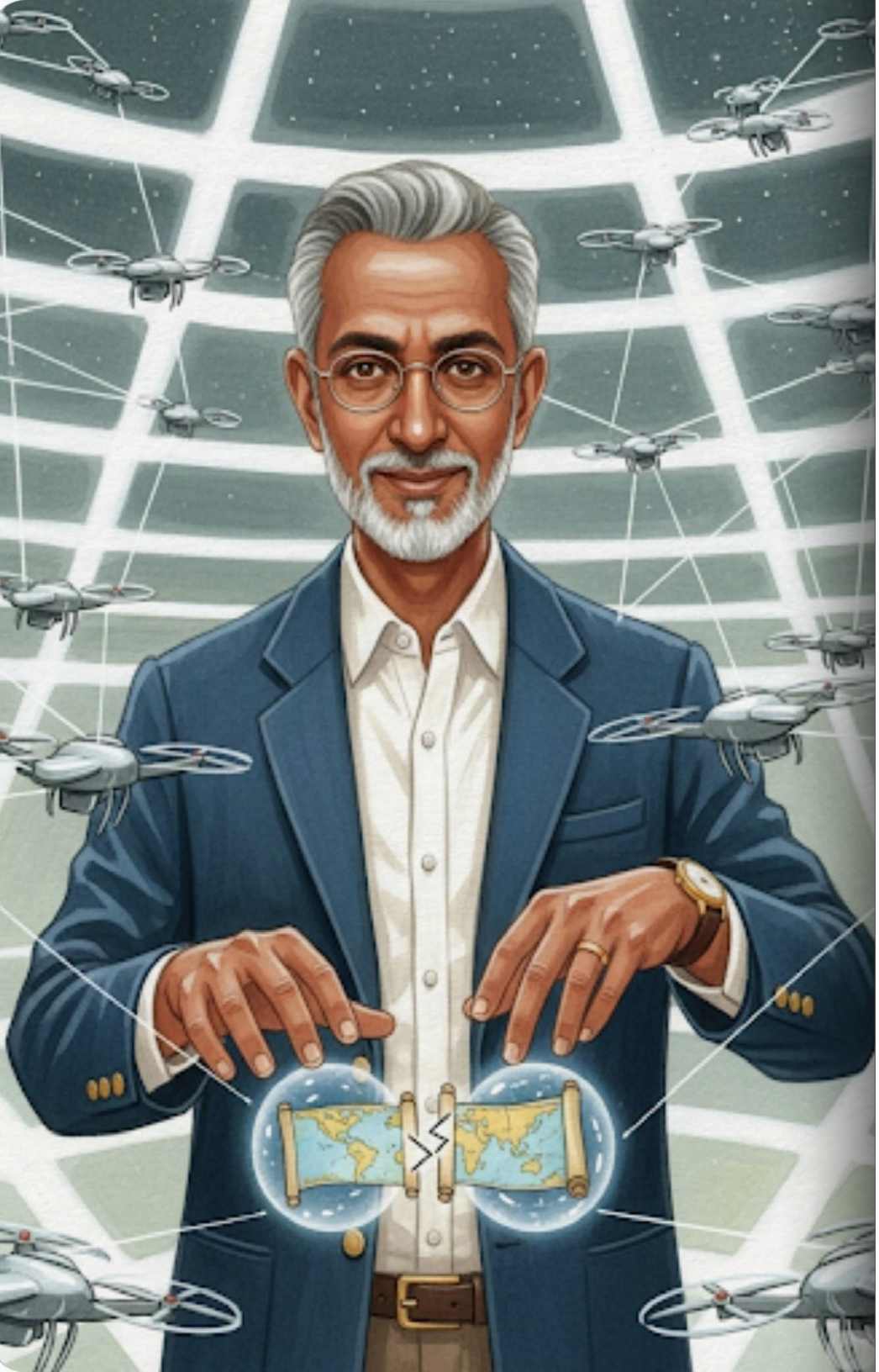

Chapter 6: Iterative Prompt Optimization and Feedback Loops

Prompt engineering at scale requires iterative optimization rather than one-time prompt creation. Advanced practitioners treat prompts as evolving artifacts refined through continuous evaluation and feedback.

This chapter introduces systematic refinement strategies, including comparative prompt testing, error analysis, and feedback-driven modification. It highlights how evaluation criteria such as coherence, relevance, and completeness guide optimization decisions.

The chapter emphasizes the importance of documenting prompt iterations to build reusable prompt patterns and best practices.

Chapter 7: Managing Hallucinations and Uncertainty

Hallucination remains a central challenge in prompt engineering. Advanced prompts aim not only to generate content but also to manage uncertainty and reduce false or fabricated information.

This chapter explores strategies for hallucination control, such as source anchoring, explicit uncertainty acknowledgment, and constrained response frameworks. It explains how prompts can encourage the model to qualify its outputs when confidence is low.

Understanding the limits of model knowledge and designing prompts that respect these limits is presented as a key professional responsibility.

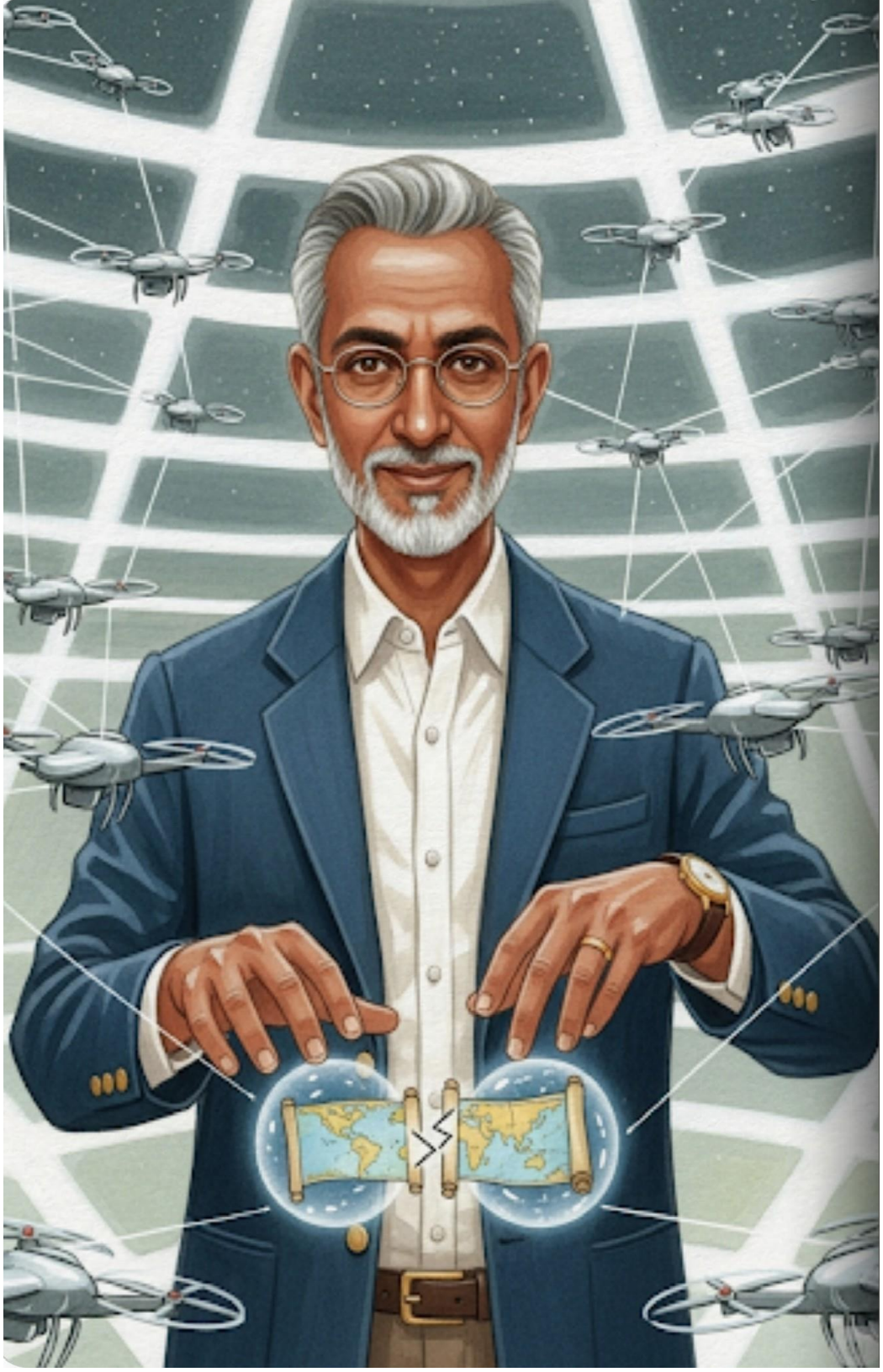

Chapter 8: Prompt Engineering for Multi-Step and Long-Horizon Tasks

Complex tasks often require sustained reasoning across multiple steps or stages. Advanced prompt engineering addresses this through task decomposition and state management.

This chapter examines techniques for breaking long-horizon tasks into manageable sub-tasks while maintaining coherence across steps. Approaches such as staged prompting and progressive refinement are discussed in detail.

The chapter also addresses memory constraints and strategies for maintaining context across extended interactions.

Chapter 9: Security Risks and Adversarial Prompting

As prompt engineering becomes more powerful, it also introduces security risks. Adversarial prompting exploits model behavior to bypass safeguards or extract unintended outputs.This chapter analyzes prompt injection attacks, instruction overriding, and context manipulation. It explains how defensive prompt design can mitigate these risks by enforcing strict instruction hierarchies and validation rules.Security-aware prompt engineering is framed as a critical skill for deploying AI responsibly in real-world systems.

Chapter 10: Future Directions and Professionalization of Prompt Engineering

The final chapter examines the future trajectory of prompt engineering as a discipline. It discusses the shift from handcrafted prompts to structured prompt frameworks and automated optimization systems.The chapter explores how prompt engineering is becoming integrated with software development, evaluation pipelines, and AI governance. As models evolve, the role of prompt engineers is expected to expand beyond writing prompts to designing interaction architectures.The chapter concludes by positioning advanced prompt engineering as both a technical and intellectual discipline, requiring continuous learning, ethical awareness, and analytical rigor.