CHAPTER 1: Language Models as Probability Engines in Content Writing

Modern content creation has entered a new era. Writers are no longer the sole generators of language; they are becoming orchestrators of generative systems. To master prompt engineering at an advanced level, one must first understand a critical truth: language models do not “write” — they predict.

At their core, large language models function as probability distribution systems. Every word they produce is selected not by inspiration, intention, or understanding, but by statistical likelihood. Given a sequence of tokens, the model calculates which token is most probable to come next. This process repeats iteratively, constructing sentences from probabilistic

Next, the audience specification — “startup founders” — narrows the semantic scope. The model suppresses enterprise-scale branding discussions and instead surfaces themes relevant to early-stage differentiation, competitive positioning, funding environments, and growth constraints. This is contextual narrowing, also described as latent semantic space restriction.

Then we inject intellectual scaffolding: “integrate behavioral psychology principles.” Now branding must intersect with cognitive bias, decision theory, authority signaling, or perception framing. The conceptual density increases because the model is forced into cross-domain synthesis.

Structure is further reinforced by requiring “one real-world case study.” This instruction reduces abstraction drift. It ensures argument architecture — theory must connect to evidence. Structure produces coherence. It reduces

Finally, constraints are imposed: “maintain analytical authority and avoid clichés.” These are stylistic regulators. Constraints act as boundary conditions. In systems terminology, they reduce output variance and increase precision. Without constraint layers, generative systems gravitate toward safe, common phrasing.

In combination, these elements perform output shaping.

Role controls voice.
Context controls domain.
Structure controls coherence.
Constraints control precision.

Together, they form a controlled generative architecture.

Advanced prompt engineering therefore becomes a practice of entropy management. The objective is not to eliminate creativity but to guide it. Creativity without direction becomes randomness. Direction without flexibility becomes rigidity. The art lies in calibrated constraint — a balance between control and exploration.

Another important concept in advanced content prompting is contextual gravity. When context is absent, the model defaults to statistical averages drawn from the mass of internet text. When context is deliberately injected, it anchors the output within a bounded conceptual field.

This process is also called semantic anchoring, domain framing, or contextual vectorization.

For example, asking for “an article about productivity” produces motivational generalities. Asking for “an analytical breakdown of productivity systems for venture-backed SaaS founders under resource constraints” produces strategic differentiation, operational language, and economic framing.The depth of output is proportional to the precision of contextual framing.As professional content engineers, our responsibility is not to generate more text. It is to generate controlled intellectual outcomes. That requires layered instruction design.A powerful way to understand this is through what may be termed the

Prompt Control Equation:Identity + Audience + Objective + Structure + Constraints = Directed Output.

Remove one component, and variance increases.Over time, expert prompt engineers cease thinking in sentences and begin thinking in systems. Instead of writing one prompt per task, they d
structural templates, and constraint frameworks. This systemizati
teams.In this way, prompt engineering evolves from a technique i
generative systems.At the advanced level, content writing is no lo
shaping semantic direction, and constructing rhetorical precision

The writer becomes an architect of outputs.
The prompt becomes the blueprint.
The model becomes the execution engine.

And mastery lies not in asking — but in designing.

CHAPTER 2: ADVANCED PROMPT LIBRARIES

Strategic Architectures for Authority, Conversion & Influence
At advanced levels of prompt engineering, you do not rely on improvised instructions.
You operate from structured prompt libraries — curated generative blueprints designed for specific performance objectives.
A prompt library is not a collection of commands.
It is a **modular cognitive asset system**.
Also referred to as:

- Generative Blueprint Repository
- Instruction Architecture Vault
- Rhetorical Activation Library
- Content Command Framework Bank

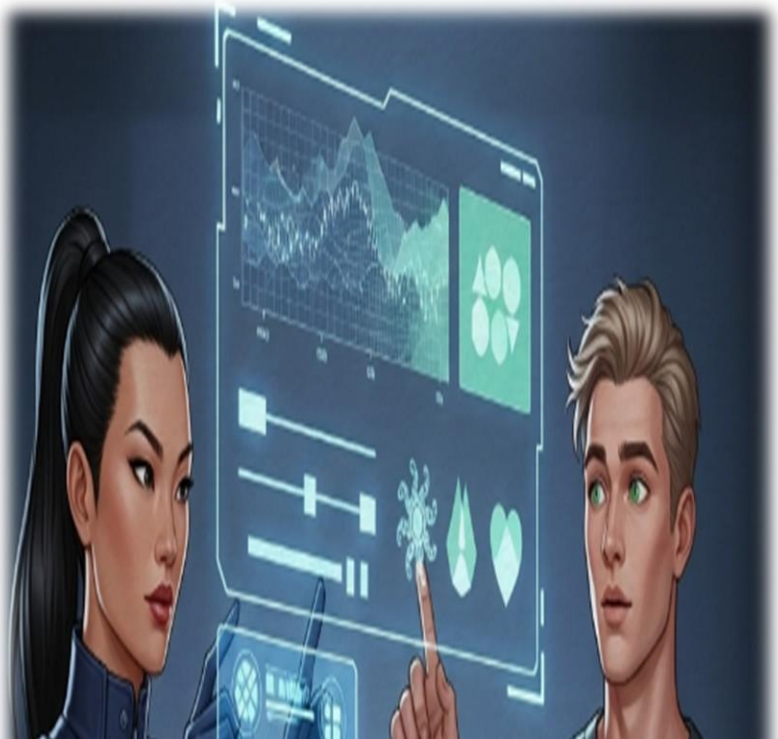

Synonyms for This Prompt Type

- Thought-Leadership Activation Prompt
- Intellectual Authority Engineering
- Domain Depth Trigger
- Expert-Level Narrative Structuring

Prompt 2 – Contrarian Authority Positioning

Prompt:

Write a contrarian analysis challenging the common belief that “brand storytelling is always essential.” Present counterarguments supported by market logic and behavioral reasoning. Maintain analytical tone without being inflammatory.

Why It Works

Contrarian framing increases:

- Intellectual sharpness

- Compliance-safe copy
- Psychological tension

Synonyms

- Conversion Architecture Prompt
- Persuasion System Blueprint
- Behavioral Response Design
- Revenue-Optimized Copy Framework

Section C

LinkedIn Authority Positioning

LinkedIn requires intellectual authority without overt selling.

Prompt 4 – Authority Commentary

Prompt:

Write a LinkedIn post analyzing why most AI-generated content fails to build authority. Provide three structural mistakes and one corrective framework. Maintain confident but non-arrogant tone. Under 250 words.

Why This Works

Section E

Email Funnel Engineering

Email sequences require progressive persuasion.

Prompt 6 – Multi-Stage Funnel Sequence

Prompt:

Design a 5-email nurture sequence for founders considering an AI consulting service. Email 1: Insight shock. Email 2: Problem amplification. Email 3: Framework introduction. Email 4: Authority validation. Email 5: Conversion invitation. Avoid urgency manipulation.

Why It Works

- Explicit funnel stages
- Structured psychological escalation
- Ethical compliance guardrail

Synonyms:

- Funnel Escalation Blueprint
- Sequential Persuasion Architecture
- Behavioral Progression Model