Chapter 1 : How to Use Prompt Engineering for Fashion

Prompt engineering in fashion is used to control how creative intelligence is generated.

It is not simply about generating outfit ideas.

It is about designing how:

- A collection concept evolves

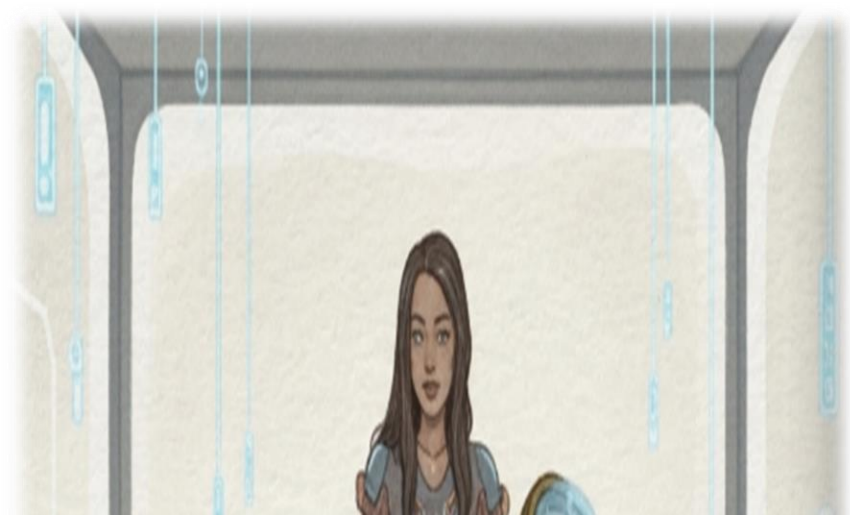

Chapter 2: Advanced Philosophy of Prompt Engineering in Fashion

Prompt engineering in fashion is used to control how creative intelligence is generated.

But at an advanced level, it does something more powerful:

It governs how aesthetic logic is constructed.

It defines how artistic decisions are sequenced.

It shapes how design language evolves from abstraction to tangible form.

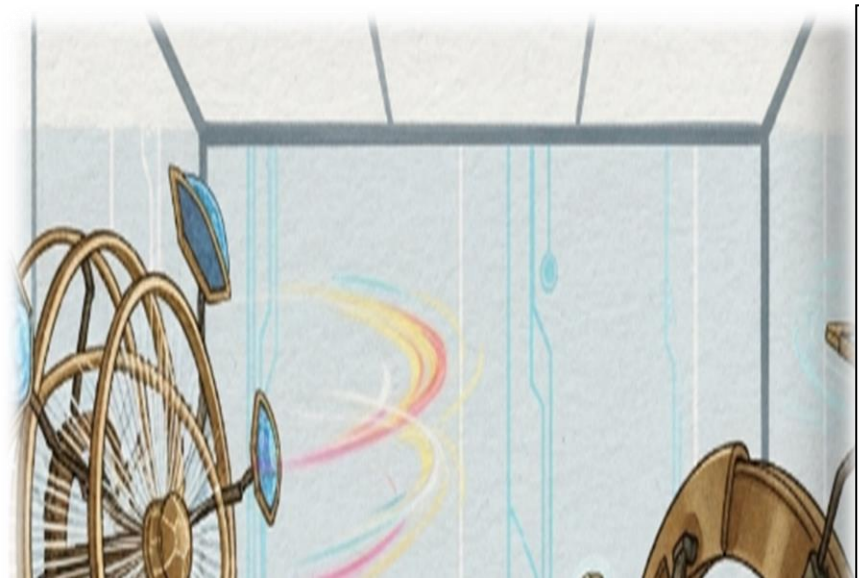

From Random Generation to Creative Collaboration

When prompts are vague, AI behaves like:

A random image generator.

A disconnected stylist.

A mood-board fragment producer.

But when prompts are engineered:

AI becomes:

- A conceptual design assistant
- A collection development strategist

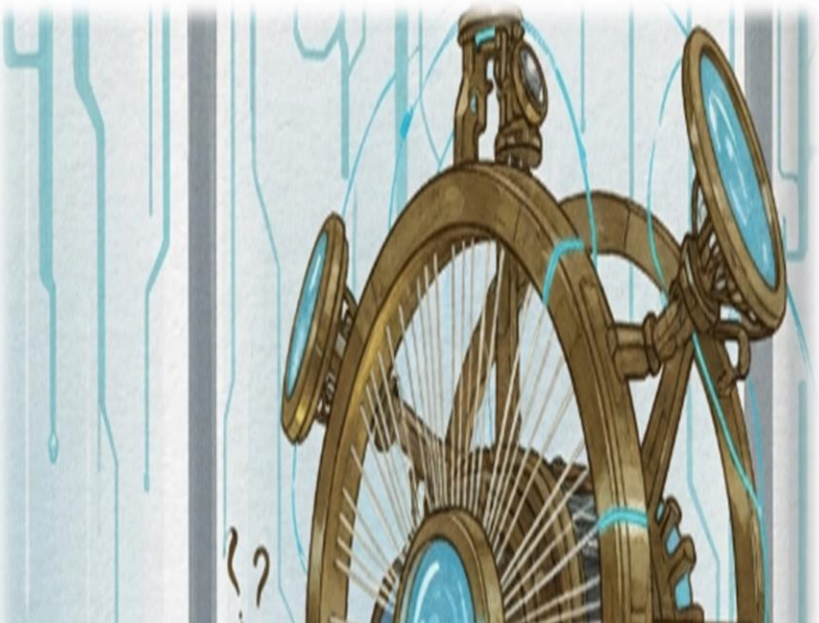

The Hidden Layer: Cognitive Control in Fashion Prompts

At a deeper level, fashion prompt engineering controls:

- Cognitive direction of AI
- Symbol association
- Cultural references
- Material realism
- Economic viability

For example:

If you do not define market level, AI may mix couture detailing with fast-fashion practicality.

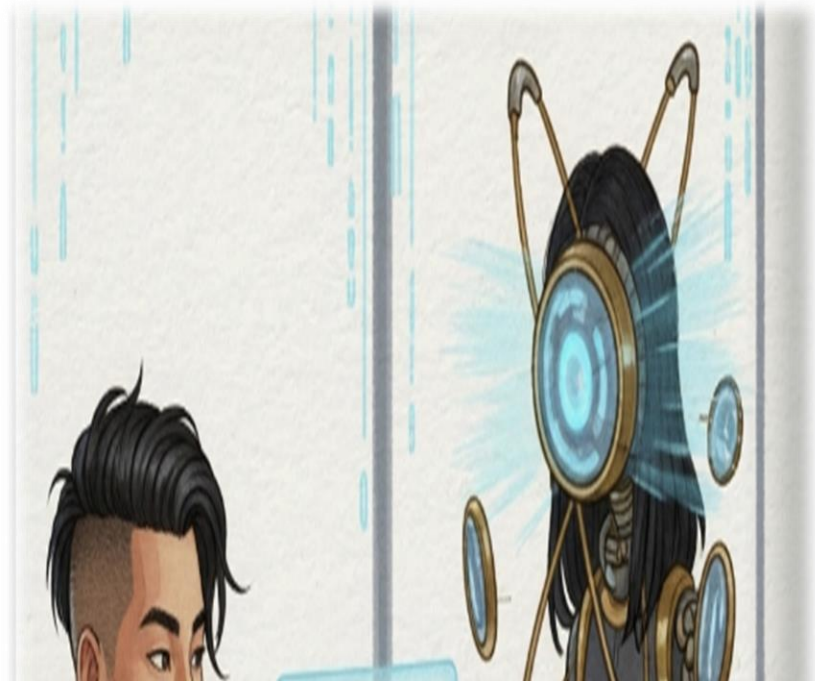

Chapter 3: How to Write a Fashion Prompt

To write a strong fashion prompt, you must include six structured layers:

1. Role Definition (Persona Conditioning)

Who should AI act as?

Luxury couture director?
Streetwear innovator?
Sustainable textile researcher?
Trend forecaster?

This controls tone, detail depth, and sophistication.

Also known as:

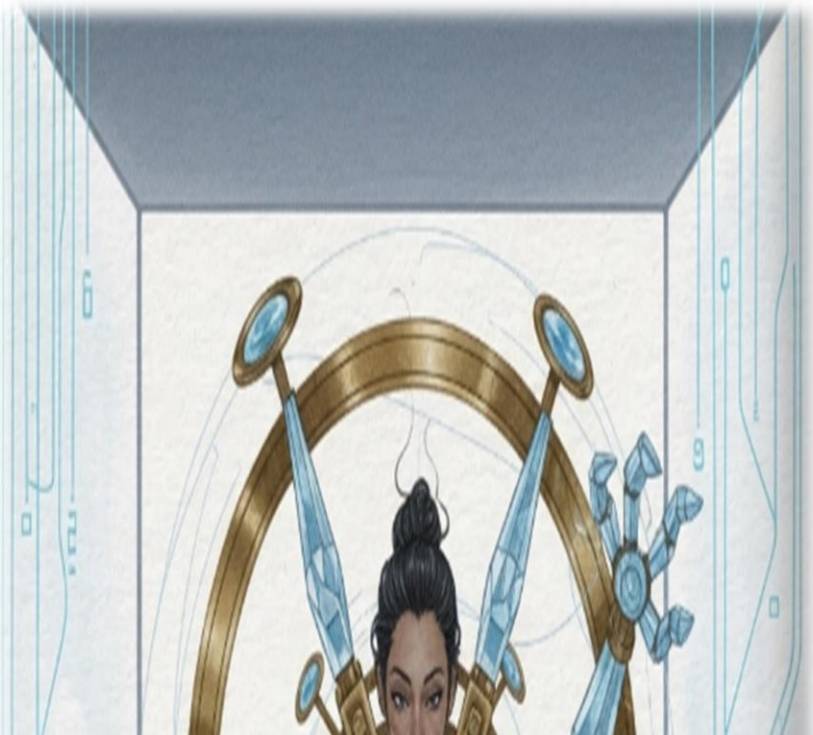

3. Aesthetic Direction

Define:

- Inspiration source
- Design language
- Emotional temperature
- Artistic reference

Example inspirations:

- Brutalist architecture
- Desert minimalism
- Neo-futuristic metallic fluidity
- Mughal craftsmanship

This process is known as:

- Aesthetic encoding

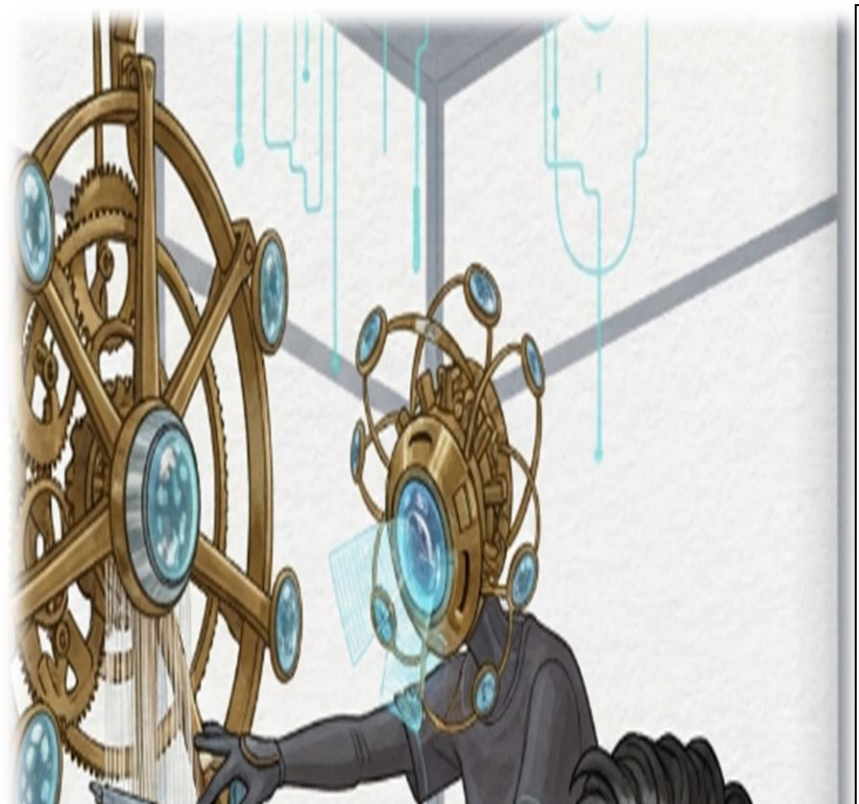

Example: Engineered Fashion Prompt

“Act as a senior luxury couture creative director based in Milan. Design a Fall/Winter 2026 haute couture collection inspired by brutalist desert architecture. Target ultra-high-net-worth Middle Eastern clientele. Use metallic sand, oxidized bronze, and deep terracotta as core palette. Incorporate sustainable silk-metal blends. Present the output in structured sections: collection philosophy, silhouette architecture, fabric composition, color psychology, and elite consumer profile. Use refined editorial language. Avoid fast-fashion references.”

Why This Prompt Works

This prompt controls multiple creative variables simultaneously:

- Persona conditioning (luxury couture director)
- Market calibration (ultra-high-net-worth)
- Cultural positioning (Middle Eastern elite)

Example 2 – Advanced Fashion Prompt (Luxury Resort Collection)

Prompt

“Act as a senior luxury resortwear creative director specializing in Mediterranean couture aesthetics. Develop a Spring/Summer 2027 capsule collection inspired by coastal minimalism and fluid architecture. Target high-net-worth women aged 30–45 who value understated elegance. Use a palette of ivory, seafoam green, muted gold, and soft terracotta. Focus on lightweight silk blends and structured linen. Maintain design coherence across silhouettes with relaxed tailoring and fluid drape construction. Present the output in structured sections: collection philosophy, silhouette system, fabric narrative, color psychology, target consumer mindset, and retail positioning. Avoid trend-driven fast-fashion influences.”

Synonyms Used in Example 2

1. **Persona Conditioning**
   Also called: Role framing / Authority