Date: 26.02.2026

To,
Water Connection Department,
Kalyan Dombivli Municipal Corporation,
Kalyan.

Sub: Application of new water connection for domestic purposes to the building on land bearing S.NO.: 47/2/A, 47/3, 48/5, 49/8, AT Village: Umbarde, Kalyan. Thane.

Dear Sir,

With the reference to the above subject, you are kindly requested to approve the water for our residential-cum-commercial project.

1	Name of Project	M/s. Sky Heights Infrastructure Pvt. Ltd.
2	Name of Village & Survey No.	Land Bearing S.NO.: 47/2/A, 47/3, 48/5, 49/8, AT Village: Umbarde, Kalyan. Thane.
3	KDMC Approved No.	-----
5	Total Nos. of Bldg.	2 Nos (Bldg. & KDMC Office)
6	Total Nos. of Flats	196 Nos.
7	Total Nos. of Residents Bldg. KDMC (CWC Reservation)	980 Nos. 4 Nos. (576 .00Sq.M.)
8	Water Requirement per day (i) Residents (196x5x90) (ii) Office (576/10 x 25)	88,200 Liters (88.20 cum) 1,440 Litters (1.44 cum)
9	Expected Year of Completion	2029

We request you kindly grant us an ____mm diameter permanent water connection for residential use & a __mm diameter permanent water connection for commercial use.

Thanking you.

Yours Faithfully,

For, **Elcon Engineers**

SUBODH GOTHOSKAR

Digitally signed by SUBODH GOTHOSKAR
DN: c=IN, o=PERSONAL, title=2743, pseudonym=a6b2cf06442f4e6b9443a721bd6f67f, 2.5.4.20=1f3ac5281104e07a8735c39e42970e5bd3a4e28628a04bf1bd7b0b47fe67ed8a, postalCode=421301, st=Maharashtra, serialNumber=e5987638498c69195fb25805fcca39c6d705c35ed8b04d6b9414168358888f8, cn=SUBODH GOTHOSKAR
Date: 2026.02.26 18:37:20 +05'30'

Authorised Signatory

ELCON ENGINEERS DOMBIVLI

Date: 26.02.2026

To,
Water Connection Department,
Kalyan Dombivli Municipal Corporation,
Kalyan.

Sub: Application of new water connection for domestic purposes to the building on land bearing S. No. 47/2/A, 47/3, 48/5, 49/8, AT Village: Umbarde, Kalyan. Thane.

Dear Sir,

With the reference to the above subject, you are kindly requested to approve the water for our Residential-cum-Commercial project.

1. Following are the details of the project & water requirement for Residential.

Name of the project	: M/s. Sky Heights Infrastructure Pvt. Ltd.
Total nos. of flats	: 196 Nos
KDMC Bldg. KDMC (CWC Reservation) Office	: 4 Nos.
Total nos. of Persons	: 980 Nos
KDMC (CWC Reservation) Office Area	: 576.00 Sq.M
Water requirement per day	: 88,200.00 Liters
KDMC (CWC Reservation) Office water requirement	: 1,440 Litters
Require dia of main connection	:

We request you kindly grant us an ____mm diameter permanent water connection for residential use & a __ mm diameter permanent water connection for commercial use.

Thanking you.

Yours Faithfully,

For, **Elcon Engineers**

SUBODH GOTHOSKAR

Authorised Signatory

Date: 26.02.2026

To,
Water Connection Department,
Kalyan Dombivli Municipal Corporation,
Kalyan.

Sub: Application of new water connection for domestic purposes to the building on land bearing S.NO.: 47/2/A, 47/3, 48/5, 49/8, AT Village: Umbarde, Kalyan. Thane.

Dear Sir,

With the reference to the above subject, you are kindly requested to approve the water connection of 0.088 MLD for our above said residential project.

Following are the details of the project & water requirement for Residential,

i.	Name of the project	: M/s. Sky Heights Infrastructure Pvt. Ltd.
ii.	Total no. of Flats	: 196 Nos.
iii.	Total no. of Population Flats	: 196 x 5 = 980 Persons.
iv.	Domestic Water requirements per day of Flats	: 980 x 90 = 88200.00 Liters.
v.	Flushing Water requirement per day of Flats (STP)	: 980 x 45 = 44100.00 Liters.
vi.	**Total Water requirement per day Flats**	**: 132300.00 Liters.**
vii.	Total Domestic Water requirement per day Resi.	: 88200.00 Liters.
viii.	Required quota per day	: 0.088 MLD.
ix.	KDMC Bldg. KDMC (CWC Reservation)	: 4 Nos. (576 Sq.M.)
x.	Domestic Water requirements per day of Office	: 576/10 x 20 = 1152.00 Liters.
xi.	Flushing Water requirement per day of Flats (STP)	: 576/10 x 25 = 1440.00 Liters
xii.	**Total Water requirement per day Flats**	**: 2592.00 Liters.**
xiii.	Total Domestic Water requirement per day Office	: 1440.00 Liters.
xiv.	Required quota per day	: 0.0014 MLD.

We are attaching all supporting documents along with this application.

Thanking you.

Yours Faithfully,

For, **Elcon Engineers**

SUBODH GOTHOSKAR

ELCON ENGINEERS DOMBIVLI

Authorised Signatory

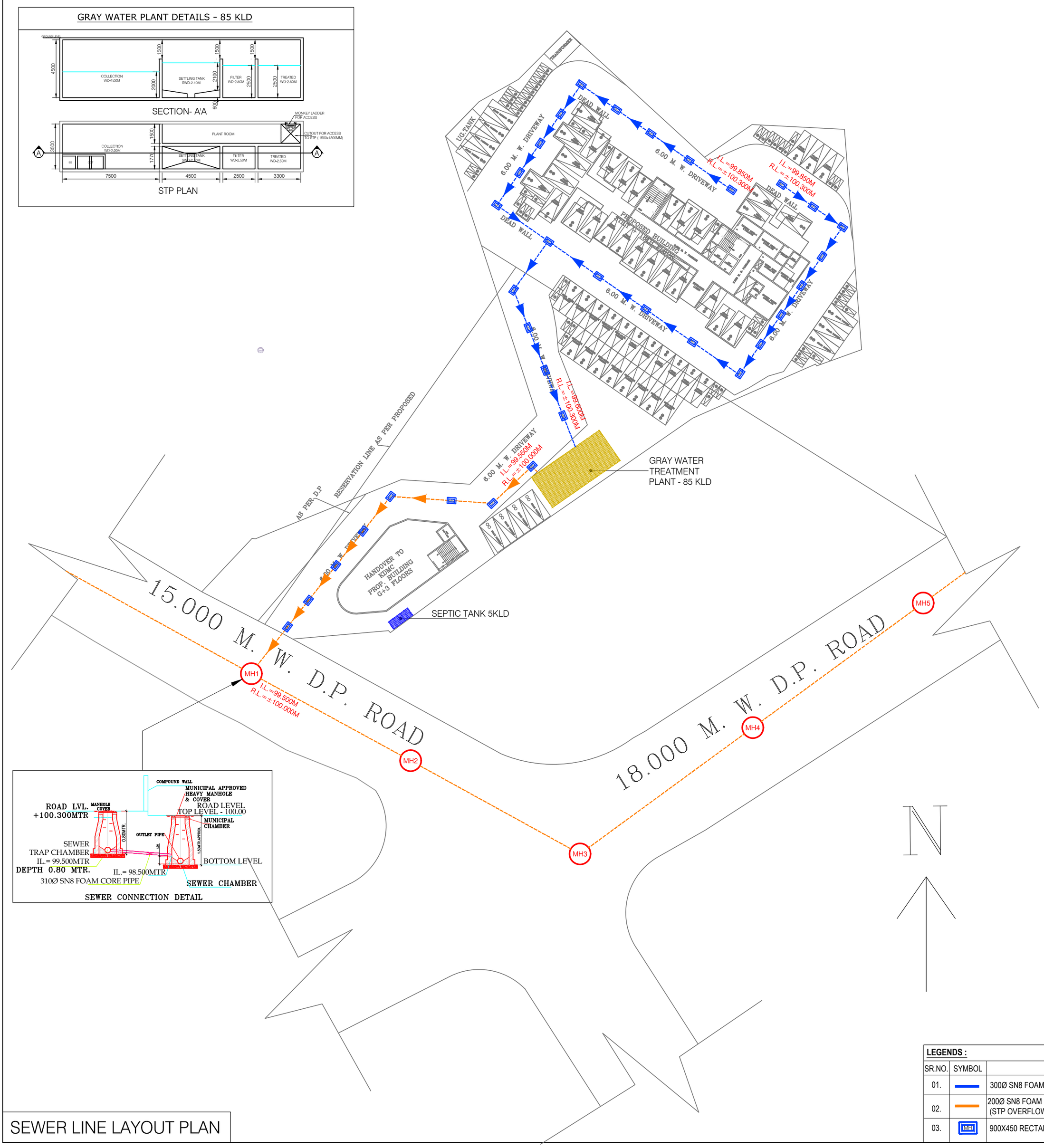

ELCON ENGINEERS DOMBIVLI

Digitally signed by SUBODH GOTHOSKAR
DN: c=IN, o=PERSONAL, title=2743, pseudonym=a6b2cf06642f4e609443a721bd66f67f, 2.5.4.20=183ac62810c4ef7a873fc39d4297045bd3a4e2852f3a34bf1bd70cb479d7ad8a, postalCode=421301, st=Maharashtra, serialNumber=ef390763b4f8c69191fe25800f5aca39ca0755c25ec0b0546949141687dd8988, cn=SUBODH GOTHOSKAR
Date: 2026.03.04 12:54:32 +05'30'

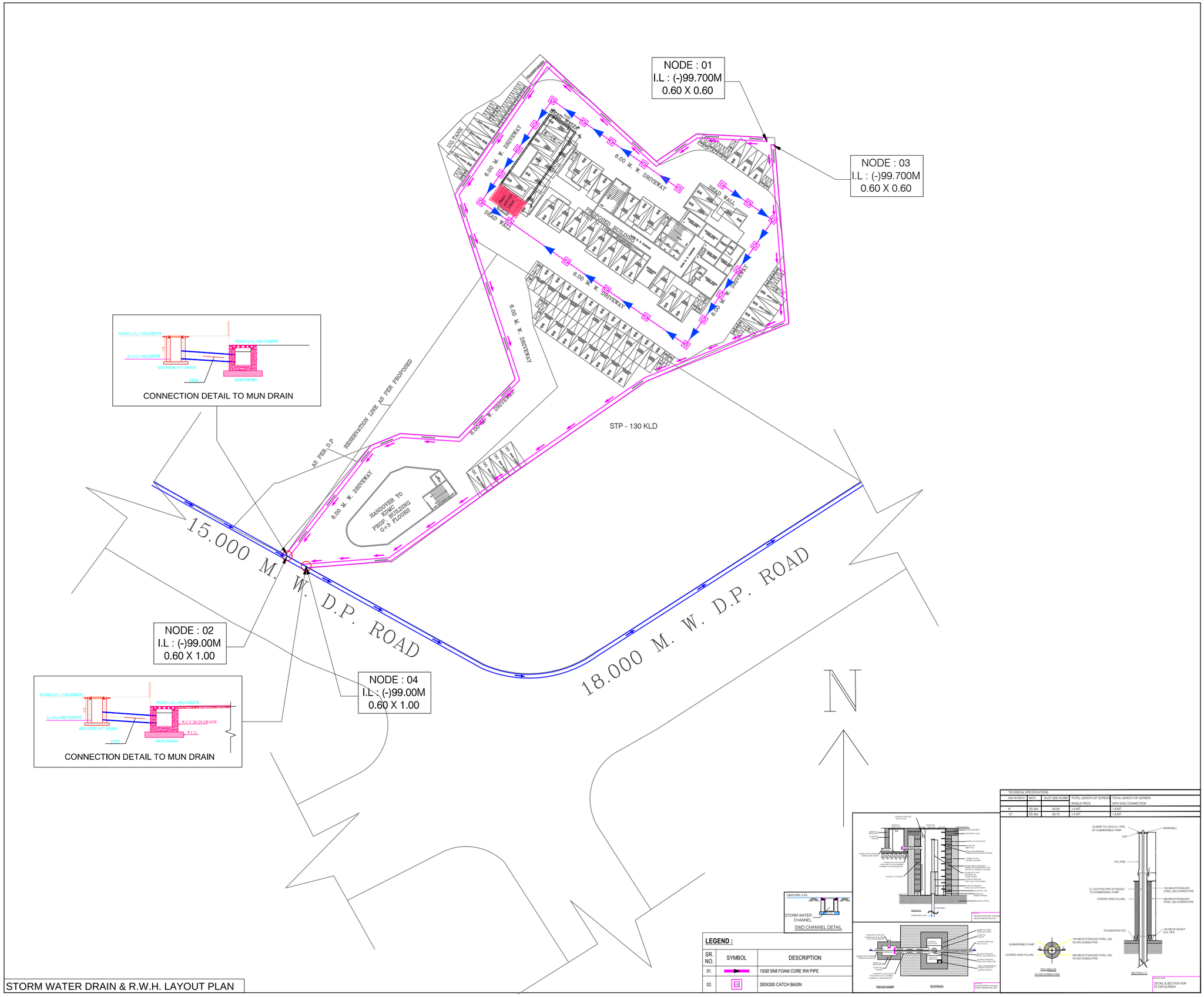
NODE : 01
I.L : (-)99.700M
0.60 X 0.60
NODE : 03
I.L : (-)99.700M
0.60 X 0.60
NODE : 02
I.L : (-)99.00M
0.60 X 1.00
NODE : 04
I.L : (-)99.00M
0.60 X 1.00
CONNECTION DETAIL TO MUN DRAIN
CONNECTION DETAIL TO MUN DRAIN
ROAD LVL.+100.00MTR
ROAD LVL.+99.700MTR
IL LVL.+99.00MTR
IL LVL.+99.700MTR
600 WIDE INT DRAIN
PIPE
MUN DRAIN
R.C.C.M 20 GRADE
P.C.C.
6.00 M. W. DRIVEWAY
DEAD WALL
PROPOSED BUILDING
STP - 130 KLD
RESERVATION LINE AS PER PROPOSED
AS PER D.P.
HANDOVER TO KDMC
PROP. BUILDING
G+3 FLOORS
15.000 M. W. D.P. ROAD
18.000 M. W. D.P. ROAD
N
GROUND LVL.
STORM WATER CHANNEL
SWD CHANNEL DETAIL
LEGEND :
SR. NO.
SYMBOL
DESCRIPTION
01.
150Ø SN8 FOAM CORE RW PIPE
02.
300X300 CATCH BASIN
TECHNICAL SPECIFICATIONS
DIA IN INCH
MOC
SLOT SIZE IN MM
TOTAL LENGTH OF SCREEN SINGLE PIECE
TOTAL LENGTH OF SCREEN WITH END CONNECTION
6"
SS 304
00.50
1.0 MT.
1.9 MT.
12"
SS 304
00.75
1.0 MT.
1.8 MT.
CLAMPS TO HOLD G.I. PIPE OF SUBMERSIBLE PUMP
BOREWELL
CAP
PVC PIPE
G.I SUCTION PIPE ATTACHED TO SUBMERSIBLE PUMP
COARSE SAND FILLING
150 MM Ø STAINLESS STEEL (SS) SCREEN PIPE
300 MM Ø STAINLESS STEEL (SS) SCREEN PIPE
FOUNDATION PCC
100 MM Ø HEIGHT M.S. PIPE
SUBMERSIBLE PUMP
COARSE SAND FILLING
150 MM Ø STAINLESS STEEL (SS) FILTER SCREEN PIPE
300 MM Ø STAINLESS STEEL (SS) FILTER SCREEN PIPE
TOP VIEW OF FILTER SCREEN PIPE
SECTION D-C
DETAIL & SECTION FOR FILTER SCREEN
ELCON ENGINEERS
DOMBIVLI
Digitally signed by SUBODH GOTHOSKAR
DN: c=IN, o=PERSONAL, title=2743, pseudonym=a6b2cf06642f4e609443a721bd6e8b7f, 2.5.4.20=183ac62810c4ef7a8735c39d42970545bf5a4e2852f2a34bf1bd7b0c647bd7ad8a, postalCode=421301, st=Maharashtra, serialNumber=ef39b7b3b4f8c691919b25800f5ace39ca075f25ec0b054694991416d7dd8988, c=IN
Date: 2026.02.26 18:36:31 +05'30'
STORM WATER DRAIN & R.W.H. LAYOUT PLAN