MATRU PREM

BUILDING	FLOORS	FSI AREA													
		COMM.	RESI.	IND.	EDU.	INS.	MEZZ.	BALCONY PROP.	TERRACE	LIFT	LIFTWELL	DUCT	VENT SHAFT	OTHER DEDUCTION	TOTAL FSI AREA
MATRU PREM	STILT FLOOR	0.000	84.554	0.000	0.000	0.000	0.000	0.000	0.000	0.000	0.000	0.000	0.000	0.000	84.554
MATRU PREM	TYPICAL 1ST TO 7TH FLOOR	0.000	4114.565	0.000	0.000	0.000	0.000	0.000	56.000	0.000	558.915	0.000	0.000	0.000	3555.650
MATRU PREM	TOTAL	0.000	4199.119	0.000	0.000	0.000	0.000	0.000	56.000	0.000	558.915	0.000	0.000	0.000	3640.204

FSI DETAILS

10 Index	Basic FSI (on serial no 7)	Premium FSI (on serial no 3)	TDR/DR (on serial no 3)	Rehab Incentive FSI as per 7.6.2	Incentive fsi for green building If Applicable (on basic FSI)	Ancillary Area(50% of 2 + 3+4+5)	Ancillary Area(50% of 2 + 3+4+5)	Total	Drawing Value
10.1 Permissible Index	1.100	0.500	0.650	50%	0.000	0.000	0.000	2.250	0.000
10.2 Total Entitlement of FSI as per Reg 7.6.1 & 7.6.2	1.100	0.500	0.650	0.500	0.000	0.000	0.000	2.250	0.000
10.3 FSI Permissible for Redevelopment/Max of 10.1 and 10.2)	1.100	0.500	0.650	0.500	0.000	0.000	0.000	2.250	0.000
10.4 Existing Consumed Index	0.000	0.000	0.000	0.000	0.000	0.000	0.000	0.000	-
10.5 Balance Index to be Consumed (10.3 - 10.4)	1.100	0.500	0.650	0.500	0.000	0.000	0.000	2.250	-
10.6 Total Permissible (P Line Area)	1093.730	515.650	670.345	300.000	0.000	1469.442	0.000	4049.167	0.000
10.7 Proposed P Line Area (should not exceed 10.4)	1093.730	385.000	670.340	300.000	0.000	1191.134	0.000	3640.204	3640.204
10.8 Index Consumed	1.100	0.373	0.650	0.500	0.000	0.000	0.000	2.123	0.000

SCHEDULE OF OPENING

SLD NAME	NAME	LENGTH	HEIGHT	Nos.
MATRU PREM	a	0.900	1.200	2

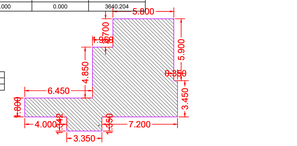

BUILT-UP AREA CALCULATION STILT FLOOR MATRU PREM

BUILT UP AREA CALCULATION FOR STILT FLOOR MATRU PREM

AREA NAME	LENGTH	WIDTH	Area(Sq.M)
BLOCK	14.000	16.200	226.800
		BLOCK AREA TOTAL	226.800 Sq.M
		TOTAL Deduction	143.555 Sq.M
		Net Built-Up Area	83.245 Sq.M

Area allocation of Roads and Reservations

Description of area utilisation			Area considered for FSI calculation	Deduction of DP/TDR	Total Duration of DP/TDR generation	Area considered for DP generation	Area considered for nil utilisation	Remaining area for DP generation
BUILDING	Reservation type	Usage type	Notes					
-	-	TO BRING DP Road width	-	-	-	-	-	-
		Total	37.000	74.000	74.000	0.000	0.000	74.000
		Total	37.000	74.000	74.000	0.000	0.000	74.000

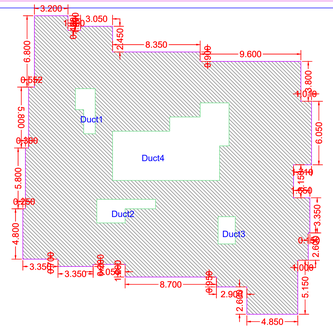

BUILT-UP AREA CALCULATION TYPICAL 1ST TO 7TH FLOOR MATRU PREM

Carpet Area Table

Building Name	Floor Name	Carpet name	Tenement No	Carpet Area	Enclosed Balcony Area	Normal Balcony Area	Maximum Area	Total Carpet Area
MATRU PREM	TYPICAL 1ST TO 7TH FLOOR	101,201,301,401,501,601,701	7	48.077	0.000	0.000	0.000	48.077
MATRU PREM	TYPICAL 1ST TO 7TH FLOOR	102,202,302,402,502,602,702	7	54.230	0.000	0.000	0.000	54.230
MATRU PREM	TYPICAL 1ST TO 7TH FLOOR	103,203,303,403,503,603,703	7	31.663	0.000	0.000	0.000	31.663
MATRU PREM	TYPICAL 1ST TO 7TH FLOOR	104,204,304,404,504,604,704	7	35.180	0.000	0.000	0.000	35.180
MATRU PREM	TYPICAL 1ST TO 7TH FLOOR	105,205,305,405,505,605,705	7	30.655	0.000	0.000	0.000	30.655
MATRU PREM	TYPICAL 1ST TO 7TH FLOOR	106,206,306,406,506,606,706	7	50.962	0.000	0.000	0.000	50.962
MATRU PREM	TYPICAL 1ST TO 7TH FLOOR	107,207,307,407,507,607,707	7	46.620	0.000	0.000	0.000	46.620

Parking Check As Per Municipal Parking Table 3 (Min. 1 & Another equals to 1 car, proposed components parking for car=3)

Building Name	Car	Scooter	Vehicles/Anganwadi/ Mini bus	Car	Scooter	Vehicles/Anganwadi/ Mini bus	Status
		Required		Proposed			
Total	23	39	0	24	40	0	OK

BUILT UP AREA CALCULATION FOR TYPICAL 1ST TO 7TH FLOOR MATRU PREM

AREA NAME	LENGTH	WIDTH	Area(Sq.M)
BLOCK	28.400	27.600	783.840
		BLOCK AREA TOTAL	783.840 Sq.M
Duct1	-	-	90.000
Duct2	-	-	4.250
Duct3	-	-	8.000
Duct4	-	-	6.125
		TOTAL Deduction	110.375 Sq.M
		Net Built-Up Area	673.465 Sq.M

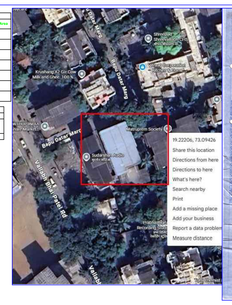
Kalyan Station
Kalyan Station (West)
Kalyan Station (East)
Kalyan Junction
Kalyan Junction (West)
Kalyan Junction (East)
Kalyan Junction (East) Bus Stop
Kalyan Junction (East) Auto Stand
Kalyan Junction (East) Taxi Stand
Kalyan Junction (East) Rickshaw Stand