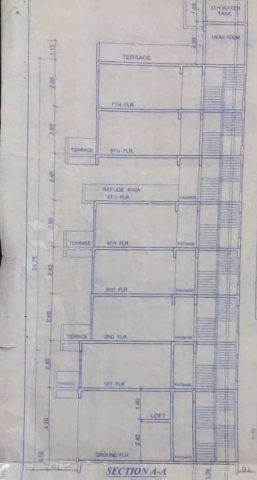

SECTION A-A
(SCALE : 1:100)

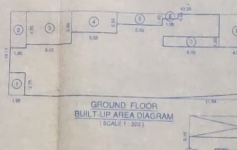

GROUND FLOOR
BUILT UP AREA DIAGRAM
(SCALE : 1:200)

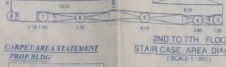

2ND TO 7TH FLOOR
STAIR CASE AREA DIAGRAM
(SCALE 1 : 200)

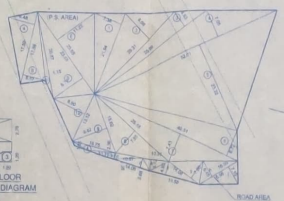

PLOT AREA DIGRAM
(SCALE 1:500)

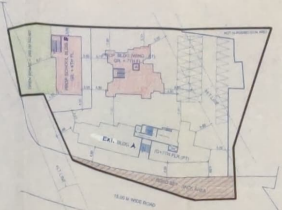

BLOCK PLAN
SCALE 1:500

STAIR CASE AREA CALCULATION

2ND TO 7TH FLOOR						
A	26.55	X	5.10	X 1 NO	=	135.41 SQ.MT
				TOTAL ADDITION	=	135.41 SQ.MT
DEDUCTIONS						
1	13.60	X	0.55	X 1 NO	=	7.19 SQ.MT
2	8.60	X	2.70	X 1 NO	=	23.22 SQ.MT
3	1.20	X	1.20	X 1 NO	=	1.44 SQ.MT
4	3.40	X	1.05	X 1 NO	=	3.99 SQ.MT
5	0.15	X	1.20	X 1 NO	=	0.18 SQ.MT
6	7.75	X	1.05	X 1 NO	=	8.14 SQ.MT
7	1.50	X	1.20	X 1 NO	=	1.80 SQ.MT
8	0.15	X	1.20	X 1 NO	=	0.18 SQ.MT
				TOTAL DEDUCTION	=	52.90 SQ.MT
TOTAL STAIR CASE AREA (135.41 - 52.90)					=	82.51 SQ.MT

CARPET AREA STATEMENT
PROP BLDG

FLAT NO	AREA SQ.MT
201	38.56 SQ.MT
101,401,701,801	36.62 SQ.MT
102	42.57 SQ.MT
202,302,402,502,602	33.29 SQ.MT
702	15.68 SQ.MT
302,303,403,503	33.68 SQ.MT
103	37.18 SQ.MT
703	37.18 SQ.MT
204,304,404,504	37.18 SQ.MT
104	36.86 SQ.MT
704	36.86 SQ.MT
201,301,401,601	36.80 SQ.MT
501	34.55 SQ.MT
601	34.55 SQ.MT
206,306,406,606	34.55 SQ.MT

BUILTUP AREA SUMMARY

FLOOR	PROP BLDG.	PROP BLDG. WING - A1	TOTAL
FLOOR AREA	1841.51 SQ.MT	1297.88 SQ.MT	3139.37 SQ.MT
EX BALC. AREA	119 SQ.MT	1.05 SQ.MT	2.24 SQ.MT
TOTAL AREA	1841.70 SQ.MT	1298.91 SQ.MT	3141.61 SQ.MT

STAIR CASE AREA CALCULATION

1ST FLOOR						
A	41.40	X	11.61	X 1 NO	=	480.65 SQ.MT
				TOTAL ADDITION	=	480.65 SQ.MT
DEDUCTIONS						
1	0.55	X	0.64	X 1 NO	=	15.10 SQ.MT
2	17.15	X	1.20	X 1 NO	=	19.33 SQ.MT
3	17.60	X	3.90	X 1 NO	=	68.30 SQ.MT
4	1.80	X	2.55	X 1 NO	=	4.59 SQ.MT
5	17.65	X	3.30	X 1 NO	=	58.24 SQ.MT
6	5.70	X	5.46	X 1 NO	=	31.12 SQ.MT
7	13.60	X	2.50	X 1 NO	=	32.50 SQ.MT
8	12.49	X	0.77	X 1 NO	=	9.62 SQ.MT
9	1.0 X	11.64	X 0.77	X 1 NO	=	8.96 SQ.MT
10	1.0 X	12.62	X 2.62	X 1 NO	=	16.06 SQ.MT
11	1.0 X	13.33	X 2.62	X 1 NO	=	16.06 SQ.MT
12	1.0 X	3.71	X 0.37	X 1 NO	=	1.08 SQ.MT
13	1.0 X	2.56	X 0.17	X 1 NO	=	0.22 SQ.MT
				TOTAL DEDUCTION	=	277.60 SQ.MT
TOTAL STAIR CASE AREA (480.65 - 277.60)					=	203.05 SQ.MT

PLOT AREA CALCULATION
(P.S AREA)

A	1/2 X 42.15	X 13.90	X 1 NO	=	295.72 SQ.MT
A	1/2 X 17.59	X 4.48	X 1 NO	=	39.91 SQ.MT
B	1/2 X 17.59	X 1.57	X 1 NO	=	13.81 SQ.MT
C	1/2 X 20.67	X 1.15	X 1 NO	=	12.00 SQ.MT
D	1/2 X 23.05	X 4.77	X 1 NO	=	110.71 SQ.MT
E	1/2 X 23.05	X 1.22	X 1 NO	=	12.61 SQ.MT
			TOTAL ADDITION	=	492.91 SQ.MT
SET BACK AREA					
a	1/2 X 18.15	X 1.85	X 1 NO	=	16.46 SQ.MT
b	1/2 X 10.75	X 2.35	X 1 NO	=	12.61 SQ.MT
c	1/2 X 10.07	X 2.20	X 1 NO	=	12.36 SQ.MT
d	1/2 X 14.06	X 3.69	X 1 NO	=	25.87 SQ.MT
e	1/2 X 10.11	X 4.12	X 1 NO	=	21.24 SQ.MT
f	1/2 X 48.04	X 4.85	X 1 NO	=	46.66 SQ.MT
g	1/2 X 14.09	X 1.90	X 1 NO	=	54.91 SQ.MT
h	1/2 X 16.55	X 0.46	X 1 NO	=	54.82 SQ.MT
i	1/2 X 10.05	X 1.15	X 1 NO	=	60.60 SQ.MT
			TOTAL ADDITION	=	306.40 SQ.MT
PLOT AREA					
1	1/2 X 45.38	X 14.52	X 1 NO	=	336.12 SQ.MT
1	1/2 X 21.94	X 1.38	X 1 NO	=	60.66 SQ.MT
2	1/2 X 29.31	X 4.88	X 1 NO	=	131.65 SQ.MT
3	1/2 X 35.98	X 4.53	X 1 NO	=	63.23 SQ.MT
4	1/2 X 52.01	X 6.90	X 1 NO	=	183.34 SQ.MT
5	1/2 X 52.01	X 2.13	X 1 NO	=	138.72 SQ.MT
6	1/2 X 40.51	X 7.2	X 1 NO	=	136.11 SQ.MT
7	1/2 X 40.51	X 1.43	X 1 NO	=	130.49 SQ.MT
8	1/2 X 25.55	X 7.55	X 1 NO	=	96.45 SQ.MT
9	1/2 X 15.62	X 1.42	X 1 NO	=	73.57 SQ.MT
10	1/2 X 13.12	X 0.90	X 1 NO	=	58.19 SQ.MT
			TOTAL ADDITION	=	1537.51 SQ.MT

BUILT UP AREA CALCULATION

GROUND FLOOR						
A	43.35	X	10.11	X 1 NO	=	438.27 SQ.MT
				TOTAL ADDITION	=	438.27 SQ.MT
DEDUCTIONS						
1	1.95	X	0.75	X 1 NO	=	5.36 SQ.MT
2	1.95	X	4.35	X 1 NO	=	8.48 SQ.MT
3	5.60	X	3.90	X 1 NO	=	22.62 SQ.MT
4	5.55	X	2.55	X 1 NO	=	14.15 SQ.MT
5	5.50	X	1.40	X 1 NO	=	7.70 SQ.MT
6	1.95	X	0.60	X 1 NO	=	1.17 SQ.MT
7	0.90	X	1.20	X 1 NO	=	8.28 SQ.MT
8	1.50	X	3.00	X 1 NO	=	17.58 SQ.MT
9	2.75	X	5.55	X 1 NO	=	15.26 SQ.MT
10	10.25	X	2.55	X 1 NO	=	26.14 SQ.MT
11	11.71	X	0.75	X 1 NO	=	8.66 SQ.MT
12	1.0 X	13.05	X 0.87	X 1 NO	=	18.73 SQ.MT
13	1.0 X	11.04	X 0.78	X 1 NO	=	4.29 SQ.MT
				TOTAL DEDUCTION	=	159.49 SQ.MT
TOTAL BUILT UP AREA (438.27 - 159.49)					=	278.78 SQ.MT

STAIR CASE AREA CALCULATION

GROUND FLOOR						
A	5.10	X	2.70	X 1 NO	=	13.77 SQ.MT
B	3.90	X	5.69	X 1 NO	=	17.67 SQ.MT
				TOTAL ADDITION	=	31.44 SQ.MT
DEDUCTIONS						
1	1.0 X	0.71	X 0.20	X 1 NO	=	0.30 SQ.MT
				TOTAL DEDUCTION	=	0.30 SQ.MT
TOTAL STAIR CASE AREA (31.44 - 0.30)					=	31.14 SQ.MT

BUILT UP AREA STATEMENT - A

FLOORS	BUILT UP AREA	LESS STAIR CASE AREA	NET AREA	PERMI. BALC. AREA	PROPO. BALC. AREA	EXCESS BAL. AREA	TOTAL AREA
GROUND FLOOR	473.14 SQ.MT	31.14 SQ.MT	441.94	-	-	-	441.94
1ST FLOOR	473.14 SQ.MT	31.14 SQ.MT	441.94 SQ.MT	27.20	27.20	NIL	469.14 SQ.MT
2ND FLOOR	392.94 SQ.MT	83.51 SQ.MT	309.43 SQ.MT	28.70	27.20	NIL	337.33 SQ.MT
3RD FLOOR	392.94 SQ.MT	83.51 SQ.MT	309.43 SQ.MT	28.70	27.20	NIL	336.63 SQ.MT
4TH FLOOR	392.94 SQ.MT	83.51 SQ.MT	309.43 SQ.MT	28.70	27.20	NIL	337.13 SQ.MT
5TH FLOOR	341.58 SQ.MT	83.51 SQ.MT	257.67 SQ.MT	24.30	21.81	5.37	282.84 SQ.MT
6TH FLOOR	341.58 SQ.MT	83.51 SQ.MT	257.67 SQ.MT	24.30	21.81	5.37	282.84 SQ.MT
7TH FLOOR (PT)	215.19 SQ.MT	83.51 SQ.MT	131.68 SQ.MT	27.20	24.17	3.03	158.85 SQ.MT
TOTAL	2955.66 SQ.MT	449.05 SQ.MT	2506.61 SQ.MT			13.77	2520.38 SQ.MT

BUILT UP AREA STATEMENT (WING-A1)

FLOOR	BUILT UP AREA	LESS STAIR CASE AREA	NET AREA	PERMI. BALC. AREA	PROPO. BALC. AREA	EXCESS BAL. AREA	TOTAL AREA
GROUND FLOOR	133.84	8.89	124.94	-	-	-	124.94
FIRST FLOOR	168.91	23.65	145.26	18.94	19.39	0.15	165.39
SECOND FLOOR	168.91	23.65	145.26	18.94	19.39	0.15	165.39
THIRD FLOOR	168.91	23.65	145.26	18.94	19.39	0.15	165.39
FOURTH FLOOR	168.91	23.65	145.26	18.94	19.39	0.15	165.39
FIFTH FLOOR	168.91	23.65	145.26	18.94	19.39	0.15	165.39
SIX FLOOR	168.91	23.65	145.26	18.94	19.39	0.15	165.39
SEVEN FLOOR	168.91	23.65	145.26	18.94	19.39	0.15	165.39
TOTAL	1472.41 SQ.MT	174.55 SQ.MT	1297.86 SQ.MT			1.05	1298.91 SQ.MT

STAIRCASE AREA SUMMARY

FLOOR	PROP BLDG	PROP BLDG. WING - A1	TOTAL
FLOOR AREA	449.00	174.55	623.55 SQ.MT.
TOTAL AREA	449.00	174.55	623.55 SQ.MT.

PARKING AREA STATEMENT

ONE PARKING AREA FOR 2 (SIX) TENEMENTS	1NOS. OF FLAT	1NOS. OF CAR
TENEMENTS HAVING CARPET AREA BELOW 35 SQM.	02 Nos.	NIL
TENEMENTS HAVING CARPET AREA AREA BETWEEN 35 (SQM. TO 45 (SQM	04 Nos.	11 Nos.
TENEMENTS HAVING CARPET AREA AREA BETWEEN 45 (SQM. TO 70 (SQM	19 Nos.	10 Nos.
COMMERCIAL AREA PARKING AREA 50 (1 SQM. / 100)		7 Nos.
TOTAL REQUIRED PARKING CAR		28 Nos.
TOTAL PROPOSED PARKING CAR		30 Nos.

TENEMENT STATEMENT

	REQUIRED TENEMENTS	NOS. OF TENEMENTS	PERCENTAGE
	65(OVER 35 (S SQ.MT	12 Nos.	24%
LIG.	35.00 TO 45.00 SQ.MT	44 Nos.	87%
MIG.	45.00 TO 70.00 SQ.MT	19 Nos.	38%
HIG.	ABOVE 70.00 SQ.MT		
	TOTAL	50.00	100 %

NOT IN POSS.AREA CALCULATION

EXISTING STRUCTURE						
BLDG.1	4.67	X 1.50	X 1	=	3.50	SQ.MT
BLDG.2	20.16	X 1.50	X 1	=	30.24	SQ.MT
BLDG.3	40.80	X 1.50	X 1	=	40.80	SQ.MT
BLDG.4	26.92	X 1.50	X 1	=	26.92	SQ.MT
BLDG.5	4.00	X 1.50	X 1	=	1.00	SQ.MT
BLDG.6	74.71	X 2.10	X 1	=	157.46	SQ.MT
TOTAL				=	260.20	SQ.MT

NOT IN POSS.AREA CALCULATION

POD						
1	1.0 X	4.99	X 0.59	X 1 NO	=	3.47 SQ.MT
2	1.0 X	7.12	X 1.34	X 1 NO	=	9.48 SQ.MT
3	1.0 X	24.69	X 1.40	X 1 NO	=	34.57 SQ.MT
4	1.0 X	5.08	X 1.44	X 1 NO	=	3.52 SQ.MT
5	1.0 X	20.08	X 1.46	X 1 NO	=	29.32 SQ.MT
6	1.0 X	13.96	X 1.46	X 1 NO	=	42.77 SQ.MT
7	1.0 X	13.46	X 1.44	X 1 NO	=	19.39 SQ.MT
8	1.0 X	20.05	X 4.34	X 1 NO	=	42.05 SQ.MT
9	1.0 X	20.17	X 2.23	X 1 NO	=	45.75 SQ.MT
10	1.0 X	10.04	X 1.46	X 1 NO	=	14.94 SQ.MT
11	1.0 X	19.61	X 3.18	X 1 NO	=	29.88 SQ.MT
12	1.0 X	19.55	X 1.37	X 1 NO	=	13.54 SQ.MT
13	1.0 X	13.03	X 2.24	X 1 NO	=	29.85 SQ.MT
				TOTAL	=	293.23 SQ.MT

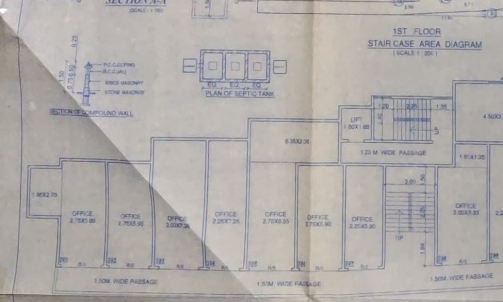

1ST FLOOR
STAIR CASE AREA DIAGRAM
(SCALE 1 : 200)

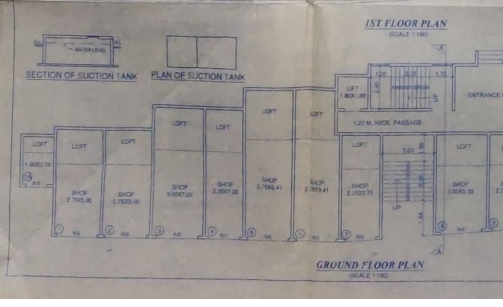

1ST FLOOR PLAN
(SCALE 1:100)

GROUND FLOOR PLAN
(SCALE 1:100)

GROUND FLOOR
STAIR CASE AREA DIAGRAM
(SCALE 1 : 200)

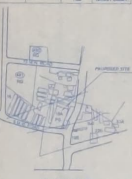

LOCATION PLAN

AREA DIGRAM
NOT IN POSSESSION
&
EXISTING BLDG.
(SCALE 1:100)

STAMP OF APPROVAL OF PLAN — SHEET - 4.1

AREA STATEMENT

	PRIMARY SCHOOL RESERVATION AREA = 1300.00 SQ.MT.	
	AREA OF REN TO KDMC 50% = 650.00 SQ.MT.	
	CONSTRUCTION AREA GIVEN TO KDMC = 650.00 SQ.MT.	
	PROPOSED CONSTRUCTION AREA = 773.30 SQ.MT.	
A	AREA STATEMENT	SQ.MT
1	AREA OF PLOT	2897.00
	AS PER 7/12 EXTENSION (2891.80 - 313.25)	2578.55
2	DEDUCTION FOR AREA	
a	ROAD SETBACK AREA	300.45
3	PROPOSED BLDG	
c	P.S. RESERVATION	1300.00
	TOTAL (b+c)	1600.45
3	BALANCE AREA OF PLOT (1 - 2)	1423.78
4	DEDUCTION FOR	
a	INTERNAL GROUND	
b	INTERNAL ROAD	
	TOTAL (a+b)	
	BALANCE AREA OF PLOT (3 - 4)	1423.78
5	ADDITION FOR FLOOR SPACE INDEX	
	2(a) 2(b) (SCHOOL RESERVATION AREA)	1300.00
	2(c) 1(b) OR 50% OF 1	300.45
7	TOTAL AREA (5+6)	1600.45
8	F.S.I PERMISSIBLE	3.00
9	F.S.I DEEMED AVAILABLE BY DEVELOPMENT RIGHTS RESTRICTED	
	5 BASE THE NET PLOT AREA - KDMC/MR/BP/0100/2020/20 - DATE - 08/06/2016	412.51
10	F.S.I PROPOSED	
	8 FROM D.P. RESERVATION	
	PERMISSIBLE FLOOR AREA (3)	1145.78
11	EXISTING FLOOR AREA	1992.17
12	PROPOSED AREA	1477.83
13	EXCESS BALCONY AREA TAKEN IN 10 (P.B)	1.05
14	TOTAL BUILT UP AREA (10+12+13)	3141.61
15	F.S.I CONSUMED	1.96
B	TENEMENTS STATEMENT	
1	NET BUILT UP AREA	3141.61
2	LESS OF NON RESIDENTIAL	898.33
3	AREA OF TENEMENTS	2243.28
4	TENEMENTS PERMISSIBLE	34 Nos.
5	TENEMENTS PROPOSED	34 Nos.

APPENDIX - C

THE PLANS PREPARED BY ME ARE IN ACCORDANCE WITH THE NORMS AS SPECIFIED BY BRICS STANDARD. NOTWITH STANDING ANY HARM OR INJURY WHICH MAY BE CAUSED TO ANY PERSON OR PROPERTY DUE TO NEGLIGENCE OF THE STAMP VENDOR IS ALSO MY RESPONSIBILITY.

MANOHAR V. PATIL
B.E. CIVIL A.M.I.E.
KDMC REGISTRN. No. 442

SIGNATURE OF ENGINEER

CERTIFICATE OF AREA

CERTIFIED THAT I HAVE SURVEYED THE PLOT UNDER REFERENCE ON 10 ABOVE AND THAT THE DIMENSIONS OF THE SIDES ETC. OF THE PLOT STATED ON THE PLAN ARE AS MEASURED ON SITE AND THE AREA SO PROVED OUT IS 2891.80 SQ.MTS. AND TALLIES WITH THE AREA STATED IN THE DOCUMENT UNDER REFERENCE.

SIGNATURE OF ARCHITECT

DESCRIPTION OF PROPOSAL & PROPERTY

PROPOSED BLDG. ON PLOT BEARING S.NO. 19A H. NO. 1/1, + 2/1. AT VILL. TISGAON TAL. KALYAN DIST. THANE.

NAME & SIGNATURE OF OWNER	SIGNATURE OF ARCHITECT
SHRI - SURYKANT V. GAIKWAD	
SHRI - SUNIL V. GAIKWAD	

DRG.NO.	JOB.NO.	SCALE	DATE	DRAWN BY
	P - 14 - 08	AS SHOWN	22 - 12 - 2017	NAVINI

NORTH

ARCHITECTS & CONSULTANTS

De-ven Consultants
ARCHITECTS, INTERIOR DESIGNERS
REGD. VALUERS & PROJECT CONSULTANTS
5-1 MUNDHRA TOWER, DOMBIVLI, LINE No. A
KALYAN(EAST-421 306) Tel. 7887788

STAMP OF APPROVAL OF PLAN

SHEET - 4/3

बांधकाम नकाशे मंजूरी — सुधारित
रंगामे दुरुस्ती दाखलेल्याप्रमाणे व बांधकाम करणे
प्रमाणपत्र क्र. कडोंमपा / नरवि / बांप / कावि-सुधा / 2022-23/223/96
दिनांक 22/04/2023
दिलेल्या अटीप्रमाणे.

KALYAN DOMBIVLI MUNICIPAL CORPORATION
नगररचना डोंबिवली
ता. कल्याण
CITY & SURVEY

सहाय्यक संचालक नगररचना
कल्याण डोंबिवली महानगरपालिका

DOORS AND WINDOWS SCHEDULE

	SIZE	REMARKS
D	1.20 X 2.10	T.W. FRAMED PANELLED DOOR.
D1	0.90 X 2.10	T.W. FRAMED PANELLED DOOR.
D2	0.75 X 2.00	T.W. FRAMED PARTLY GLAZED SINTEX DOOR.
W/V	1.80 X 1.50	T.W. FRAMED GLAZED PANELLED WINDOW.
V1	1.80 X 0.60	T.W. FRAMED GLAZED LOUVERED VENTILATOR.

BUILT UP AREA CALCULATION

TYPICAL FLOOR (GROUND TO FOURTH)					
A	9.73	X 17.72	X 1 NO	=	172.42 SQ.MT.
			TOTAL ADDITION	=	172.42 SQ.MT.

DEDUCTIONS

1	1.62	X 10.96	X 1 NO	=	17.76 SQ.MT.
			TOTAL DEDUCTION	=	17.76 SQ.MT.
TOTAL BUILT UP AREA [X - Y1]				=	154.66 SQ.MT.

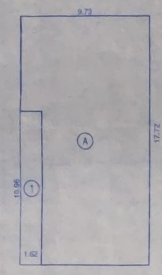

BU/UP AREA DIAGRAM (GROUND TO FOURTH)
(SCALE - 1:200)

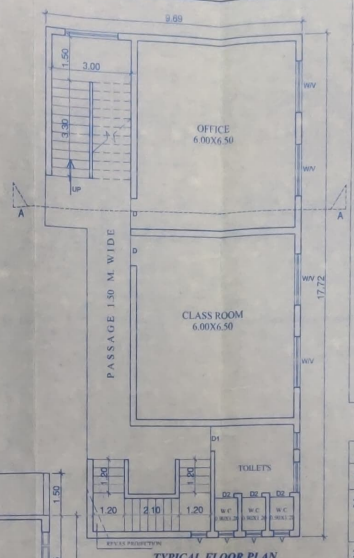

TYPICAL FLOOR PLAN
(FIRST TO FOURTH)
(SCALE - 1:200)

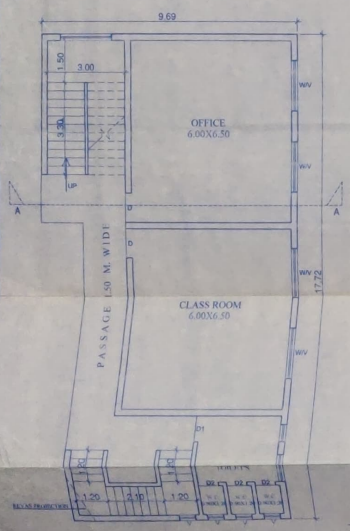

GROUND FLOOR PLAN
(SCALE - 1:100)

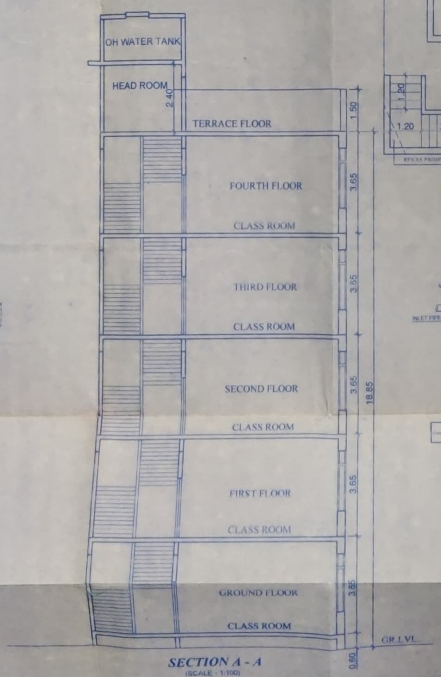

SECTION A - A
(SCALE - 1:100)

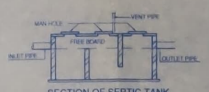

SECTION OF SEPTIC TANK

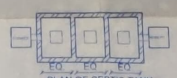

PLAN OF SEPTIC TANK

SECTION OF COMPOUND WALL

AREA STATEMENT

1)	AREA OF P.S. RESERVATION	= 1300.00 SQ.MT.
2)	AREA OF LAND GIVEN TO K.D.M.C (1300.00X50%)	= 650.00 SQ.MT.
3)	CONSTRUCTION AREA GIVEN TO K.D.M.C (1300.00X0.50)	= 650.00 SQ.MT.
4)	PROPOSED CONSTRUCTED AREA	
	GR.,1ST , 2ND,3RD & 4TH FLOOR (154.66X5 FL.)	= 773.30 SQ.MT.
	TOTAL AREA (GR.+4RD)	= 773.30 SQ.MT.

DESCRIPTION OF PROPOSAL & PROPERTY

PROPOSED BLDG. ON PLOT BEARING S.NO. 19A H. NO. 1/2 , + 2/1. AT VILL. TISGAON TAL. KALYAN DIST. THANE.

NAME & SIGNATURE OF OWNER	SIGNATURE OF ARCHITECT
SHRI :- SURYKANT V. GAIKWAD SHRI :- SUNIL V. GAIKWAD	

DRG.NO.	JOB.NO.	SCALE	DATE	DRAWN BY.
2	1-23	AS SHOWN	22 - 12 - 2017.	NANDU

SIGNATURE: (YARGHESE JOHN)

NORTH

ARCHITECTS & CONSULTANTS

De-con Consultants
ARCHITECTS, INTERIOR DESIGNERS,
REGD. VALUERS & PROJECT CONSULTANTS
S-1, RAJASHREE TOWER, RAMBAUG, LANE No. 6,
KALYAN(WEST)-421 304.

STAIR CASE AREA DIAGRAM
(GROUND FLOOR WING - A1)
(SCALE 1 : 200)

STAIR CASE AREA CALCULATION

GROUND FLOOR (WING - A1)					
1	3.60	X 2.50 X 1 NO	=	9.00	SQ.MT.
		TOTAL ADDITION	=	9.00	SQ.MT.

STAIR CASE AREA DIAGRAM
(1ST TO 7TH FLOOR WING - A1)
(SCALE 1 : 200)

STAIR CASE AREA CALCULATION

1ST TO 7TH FLOOR (WING - A1)					
1	6.35	X 2.50 X 1 NO	=	15.88	SQ.MT.
2	1.50	X 1.65 X 1 NO	=	2.48	SQ.MT.
3	1.60	X 1.80 X 1 NO	=	2.88	SQ.MT.
4	1.25	X 1.65 X 1 NO	=	2.06	SQ.MT.
		TOTAL ADDITION	=	23.66	SQ.MT.

BUILT UP AREA CALCULATION

GROUND FLOOR (WING - A1)					
A	14.95	X 16.40 X 1 NO	=	245.18	SQ.MT.
		TOTAL ADDITION	=	245.18	SQ.MT.
DEDUCTIONS					
1	3.05	X 2.10 X 1 NO	=	6.41	SQ.MT.
2	3.55	X 2.70 X 1 NO	=	10.67	SQ.MT.
3	1.95	X 1.65 X 1 NO	=	3.22	SQ.MT.
4	2.15	X 1.05 X 1 NO	=	2.26	SQ.MT.
5	0.80	X 4.25 X 1 NO	=	3.40	SQ.MT.
6	2.35	X 0.45 X 1 NO	=	1.06	SQ.MT.
7	3.10	X 1.35 X 1 NO	=	4.18	SQ.MT.
8	4.35	X 1.95 X 1 NO	=	8.48	SQ.MT.
9	1.35	X 1.65 X 1 NO	=	2.23	SQ.MT.
10	2.60	X 2.50 X 1 NO	=	6.50	SQ.MT.
11	6.45	X 2.20 X 1 NO	=	14.19	SQ.MT.
12	3.40	X 1.20 X 1 NO	=	4.08	SQ.MT.
13	2.35	X 1.35 X 1 NO	=	3.17	SQ.MT.
14	0.75	X 1.80 X 1 NO	=	1.35	SQ.MT.
15	8.05	X 1.20 X 1 NO	=	9.66	SQ.MT.
16	3.05	X 0.30 X 1 NO	=	0.91	SQ.MT.
17	1.35	X 0.45 X 2 NOS	=	1.40	SQ.MT.
18	2.30	X 5.20 X 1 NO	=	11.96	SQ.MT.
TOTAL DEDUCTION			=	95.14	SQ.MT.
TOTAL BUILT UP AREA (X - Y1)			=	150.04	SQ.MT.

BUILT UP AREA CALCULATION

1ST TO 7TH FLOOR (WING - A1)					
A	16.45	X 16.40 X 1 NO	=	269.56	SQ.MT.
		TOTAL ADDITION	=	269.56	SQ.MT.
DEDUCTIONS					
1	3.05	X 2.10 X 1 NO	=	6.41	SQ.MT.
2	3.55	X 2.70 X 1 NO	=	10.67	SQ.MT.
3	1.95	X 1.65 X 1 NO	=	3.22	SQ.MT.
4	2.14	X 1.05 X 1 NO	=	2.25	SQ.MT.
5	2.56	X 0.60 X 1 NO	=	1.54	SQ.MT.
6	4.30	X 4.25 X 1 NO	=	18.28	SQ.MT.
7	5.85	X 0.45 X 1 NO	=	2.63	SQ.MT.
8	6.60	X 1.20 X 1 NO	=	7.92	SQ.MT.
9	3.50	X 2.55 X 1 NO	=	8.92	SQ.MT.
10	1.05	X 1.75 X 1 NO	=	1.84	SQ.MT.
11	0.65	X 1.35 X 1 NO	=	0.88	SQ.MT.
12	1.25	X 1.80 X 1 NO	=	2.25	SQ.MT.
13	2.25	X 2.40 X 1 NO	=	5.40	SQ.MT.
14	0.75	X 1.80 X 1 NO	=	1.35	SQ.MT.
15	2.30	X 1.65 X 1 NO	=	3.80	SQ.MT.
16	1.15	X 1.50 X 1 NO	=	1.73	SQ.MT.
17	1.05	X 1.20 X 1 NO	=	1.26	SQ.MT.
18	2.05	X 0.45 X 1 NO	=	0.92	SQ.MT.
19	3.45	X 0.65 X 1 NO	=	0.81	SQ.MT.
20	1.40	X 1.15 X 1 NO	=	1.61	SQ.MT.
21	1.80	X 1.80 X 1 NO	=	3.24	SQ.MT.
22	8.05	X 1.20 X 1 NO	=	9.66	SQ.MT.
23	3.05	X 0.30 X 1 NO	=	0.91	SQ.MT.
24	0.60	X 2.40 X 2 NOS	=	2.88	SQ.MT.
25	1.55	X 0.48 X 2 NOS	=	1.49	SQ.MT.
26	2.30	X 5.20 X 1 NO	=	11.96	SQ.MT.
TOTAL DEDUCTION			=	113.67	SQ.MT.
TOTAL BUILT UP AREA (X - Y1)			=	155.91	SQ.MT.

BUILT UP AREA STATEMENT (WING- A1)

FLOOR	BUILT UP AREA	LESS STAIRCASE AREA	NET AREA	PERM. BALC. AREA	PROJ. BALC. AREA	EXCESS BALC. AREA	TOTAL AREA
GROUND FLOOR	159.04	9.00	141.04	- -	- -	- -	141.04
FIRST FLOOR	168.91	23.66	165.26	18.94	18.09	0.15	165.26
SECOND FLOOR	168.91	23.66	165.26	18.94	18.09	0.15	165.26
THIRD FLOOR	168.91	23.66	165.26	18.94	18.09	0.15	165.26
FOURTH FLOOR	168.91	23.66	165.26	18.94	18.09	0.15	165.26
FIFTH FLOOR	168.91	23.66	165.26	18.94	18.09	0.15	165.26
SIX FLOOR	168.91	23.66	165.26	18.94	18.09	0.15	165.26
SEVEN FLOOR	168.91	23.66	165.26	18.94	18.09	0.15	165.26
TOTAL	1472.41 SQ.MT.	174.55 SQ.MT.	1297.86 SQ.MT.			1.65	1299.51 SQ.MT.

STAMP OF APPROVAL OF PLAN

SHEET - 4/4

महापालिका मुख्यालय, कल्याण
सार्वजनिक बांधकाम विभाग
सन्दर्भ क्र. क.डी.एम.सी / नगरि / क्ष / बी.पी.-[illegible]/12032-22/2022
दिनांक 22/10/2022
विकास परवानगी

महापालिका मुख्यालय, कल्याण
सार्वजनिक बांधकाम विभाग
कल्याण

सहायक संचालक नगररचना
कल्याण महानगरपालिका, कल्याण

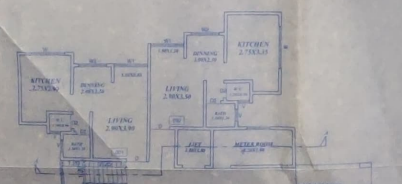

TYPICAL FLOOR PLAN
(1ST,3RD,5TH & 7TH FLOOR (WING -A1)
(SCALE 1:100)

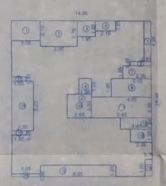

BUILT-UP AREA DIAGRAM
(GROUND FLOOR WING - A1)
(SCALE 1 : 200)

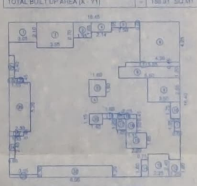

BUILT-UP AREA DIAGRAM
(1ST TO 7TH FLOOR WING - A1)
(SCALE 1 : 200)

GROUND FLOOR PLAN
(WING -A1) (SCALE 1:100)

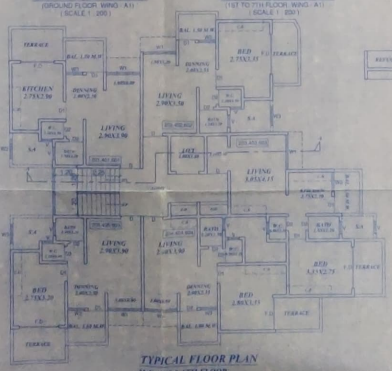

TYPICAL FLOOR PLAN
2ND,4TH & 6TH FLOOR
(SCALE 1:100)

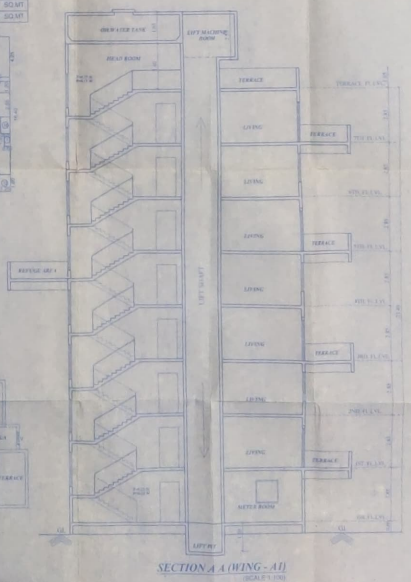

SECTION A A (WING - A1)
(SCALE 1:100)

CARPET AREA STATEMENT
PROP BLDG (WING - A1)

FLAT NO	AREA SQ.MT
G1	31.11 SQ.MT.
G2	28.17 SQ.MT.
G3	29.03 SQ.MT.
G4	28.93 SQ.MT.
101,201,301,701	32.19 SQ.MT.
102,202,302,702	31.61 SQ.MT.
103,203,303,703	18.72 SQ.MT.
104,204,304,704	32.19 SQ.MT.
105,205,305,705	30.33 SQ.MT.
201,401,601	38.60 SQ.MT.
202,402,602	34.29 SQ.MT.
203,403,603	35.81 SQ.MT.
204,404,604	32.92 SQ.MT.
205,405,605	32.49 SQ.MT.

DESCRIPTION OF PROPOSAL & PROPERTY

PROPOSED BLDG. ON PLOT BEARING S.NO. 1[illegible] H. NO. 1/2 , + 2/1. AT VILL. TISGAON TAL. KALYAN DIST. THANE.

NAME & SIGNATURE OF OWNER	SIGNATURE OF ARCHITECT
SHRI - SURYKANT V. GAIKWAD	
SHRI - SUNIL V. GAIKWAD	

DRG.NO.	DONE BY	SCALE	DATE	DRAWN BY
	P. 14.38	AS SHOWN	20.12.2017	[illegible]

NORTH

ARCHITECTS & CONSULTANTS

De-van Consultants
ARCHITECTS, INTERIOR DESIGNERS, TOWN PLANNERS & PROJECT CONSULTANTS
B.2, PALM SHREE TOWER, PANSPILIO, LANE NO. 6, KALYAN(EST)-421 306. Th. 9967[illegible]