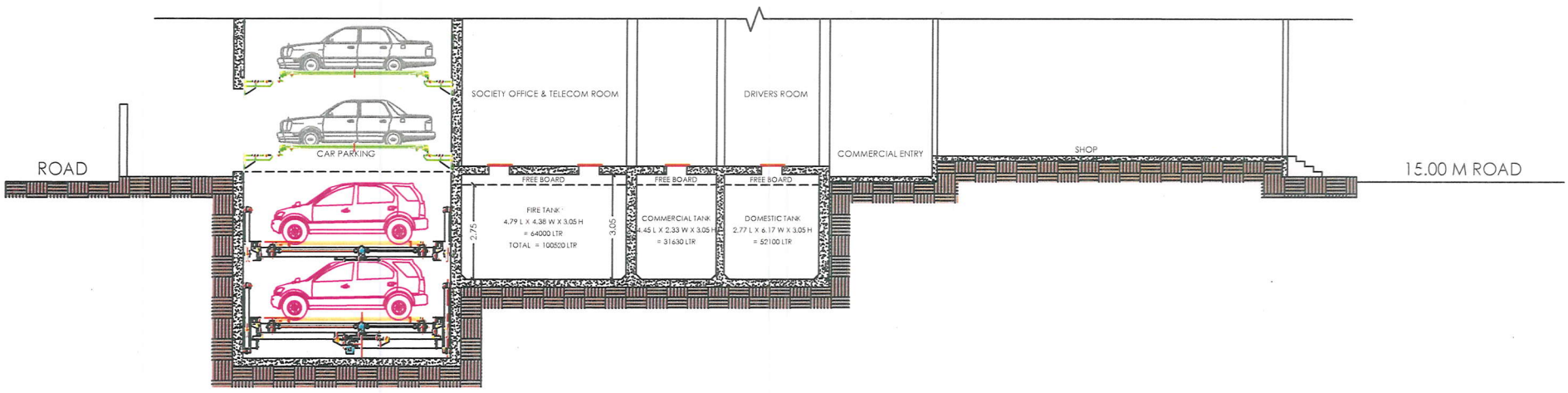

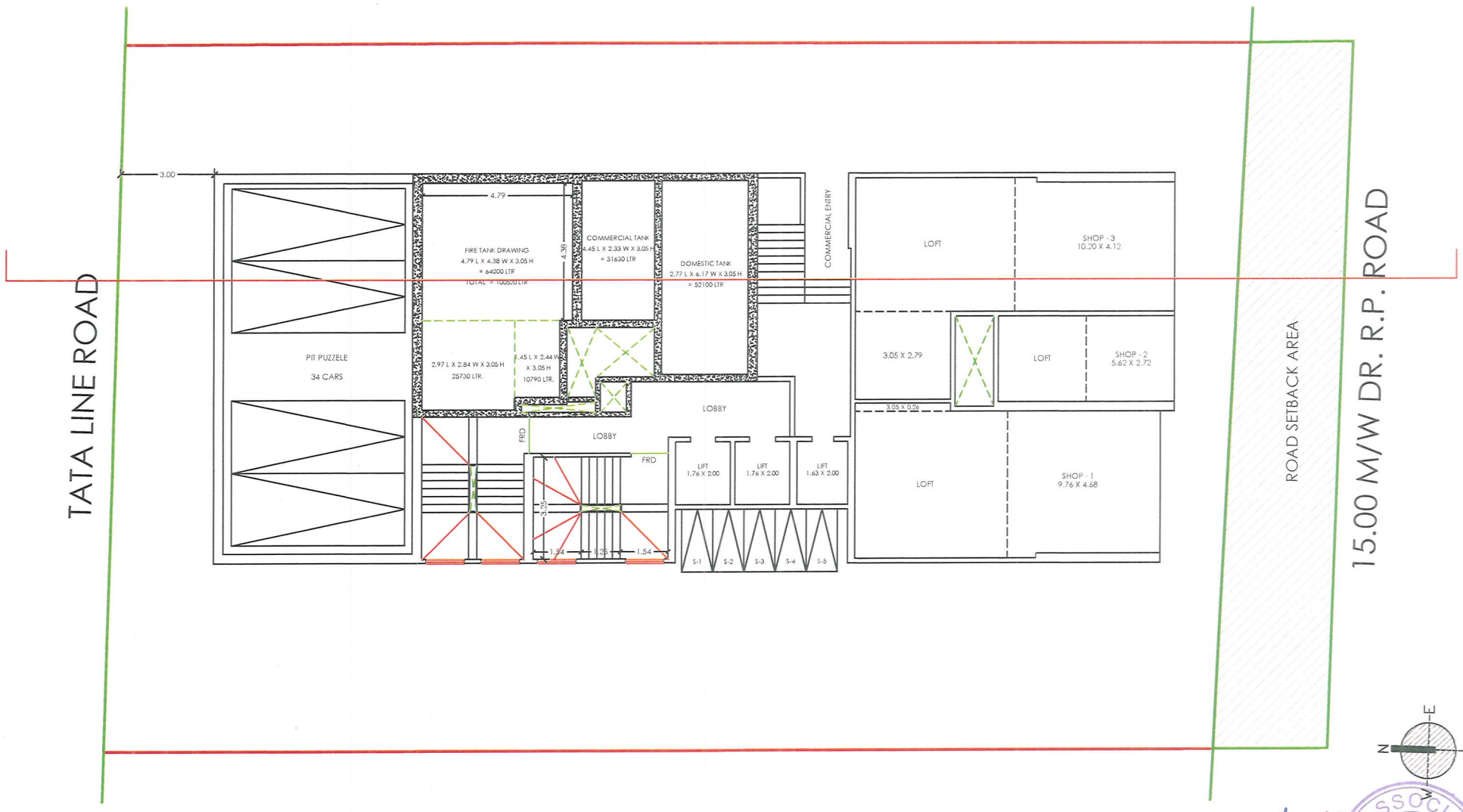

UG TANK & FIRE TANK PLAN

UC ASSOCIATES
UDAY
M. CHOPDA
CA/2017/88339

BUILDERS & DEVELOPERS	PROPERTY DETAILS	R.C.C. CONSULTANT NAME	NAME & ADDRESS OF ARCHITECT
PRIISM INFRAA	THE MEADOWS PROPOSED BUILDING ON PLOT BEARING C.T.S. NO. 11191 TO 11200, VILL. - DOMBIVLI (E) TAL.- KALYAN, DIST.- THANE, 421 201	ASCON™ MAKING STRUCTURE MAKING FUTURE AARNA STRUCTURAL CONSULTANTS CONSULTING CIVIL & STRUCTURAL ENGINEERS E-601, MANGESHI DAZZLE- III, NEW 90 FEET STATION ROAD, NEAR SAVITRI BAI PHULE AUDITORRIUM, DOMBIVLI (E). PIN-421 201. CELL: +91 8976882324, EMAIL:asconmumbai@gmail.com, WEBSITE: www.aascon.co.in	ARCHITECT: UDAY M. CHOPDA UC ASSOCIATES ARCHITECT & INTERIOR DESIGNER A/202, SARVODAY AANGAN, PANDURANG WADI, NEAR SAI BABA TEMPLE, MANPADA ROAD, DOMBIVLI (EAST) - 421201. EMAIL : ucassociates29@gmail.com MO3 : 76662 83484

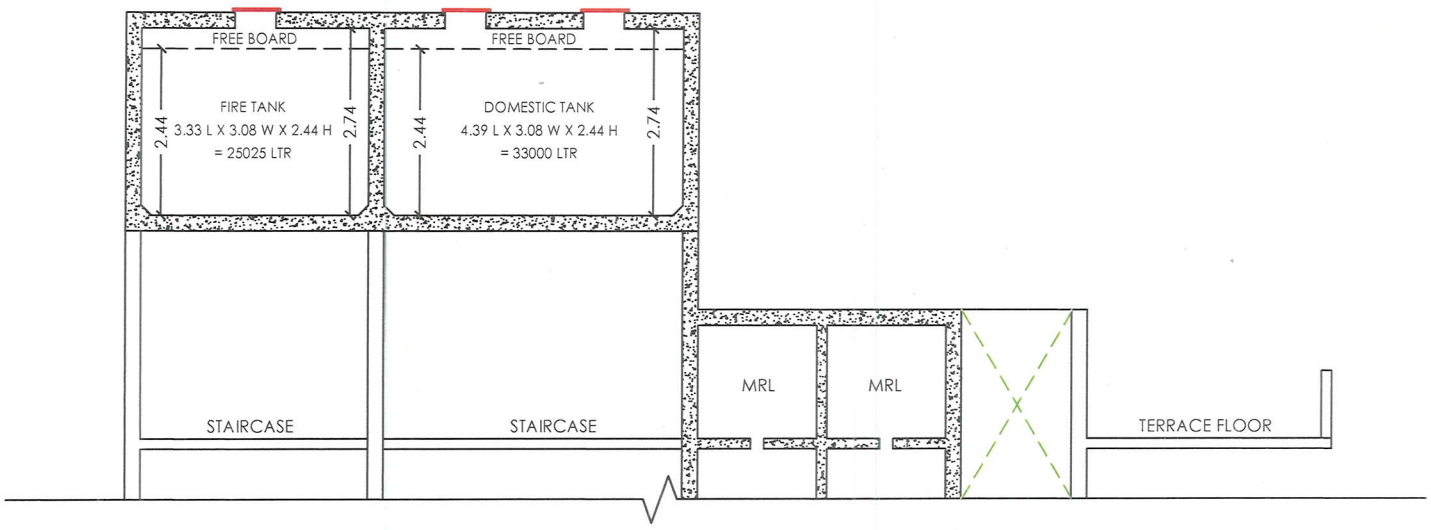

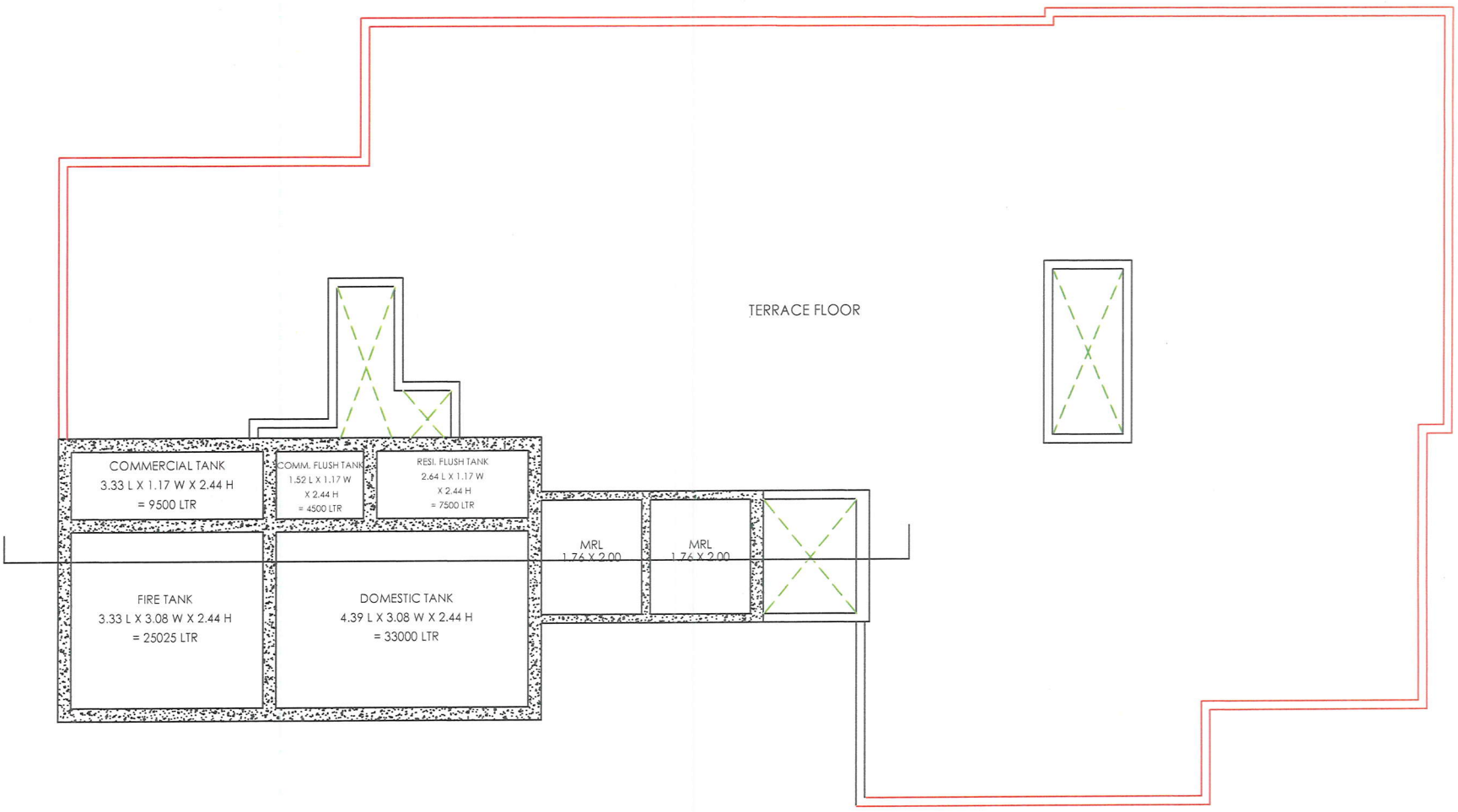

OHT TANK PLAN

UC ASSOCIATES
UDAY
M. CHOPDA
CA/2017/88339

BUILDERS & DEVELOPERS	PROPERTY DETAILS	R.C.C. CONSULTANT NAME	NAME & ADDRESS OF ARCHITECT
PRIISM INFRAA	THE MEADOWS PROPOSED BUILDING ON PLOT BEARING C.T.S. NO. 11191 TO 11200, VILL. - DOMBIVLI (E) TAL.- KALYAN, DIST.- THANE, 421 201	ASCON™ MAKING STRUCTURE MAKING FUTURE AARNA STRUCTURAL CONSULTANTS CONSULTING CIVIL & STRUCTURAL ENGINEERS E-601, MANGESHI DAZZLE- III, NEW 90 FEET STATION ROAD, NEAR SAVITRI BAI PHULE AUDITORRIUM, DOMBIVLI (E). PIN-421 201. CELL: +91 8976882324, EMAIL:asconmumbai@gmail.com, WEBSITE: www.aascon.co.in	ARCHITECT: UDAY M. CHOPDA UC ASSOCIATES ARCHITECT & INTERIOR DESIGNER A/202, SARVODAY AANGAN, PANDURANG WADI, NEAR SAI BABA TEMPLE, MANPADA ROAD, DOMBIVLI (EAST) - 421201. EMAIL : ucassociates29@gmail.com MOB : 76662 83484