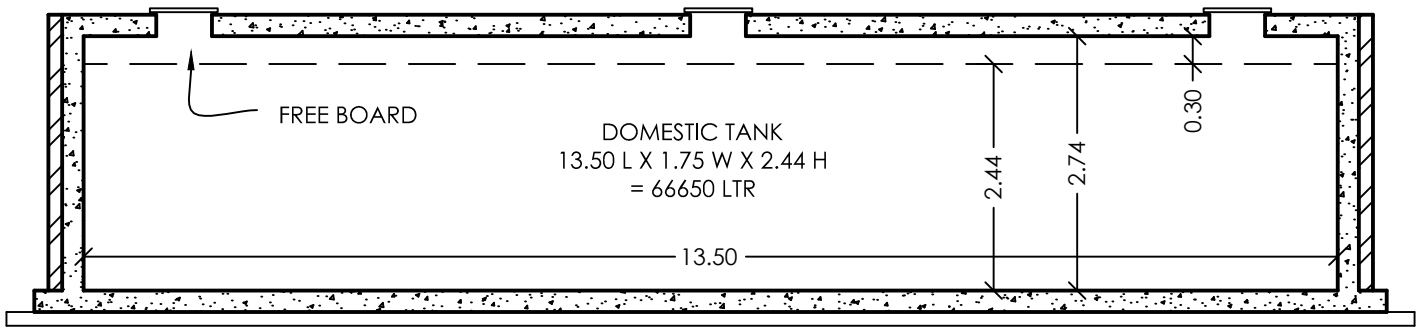

UG TANK SECTION

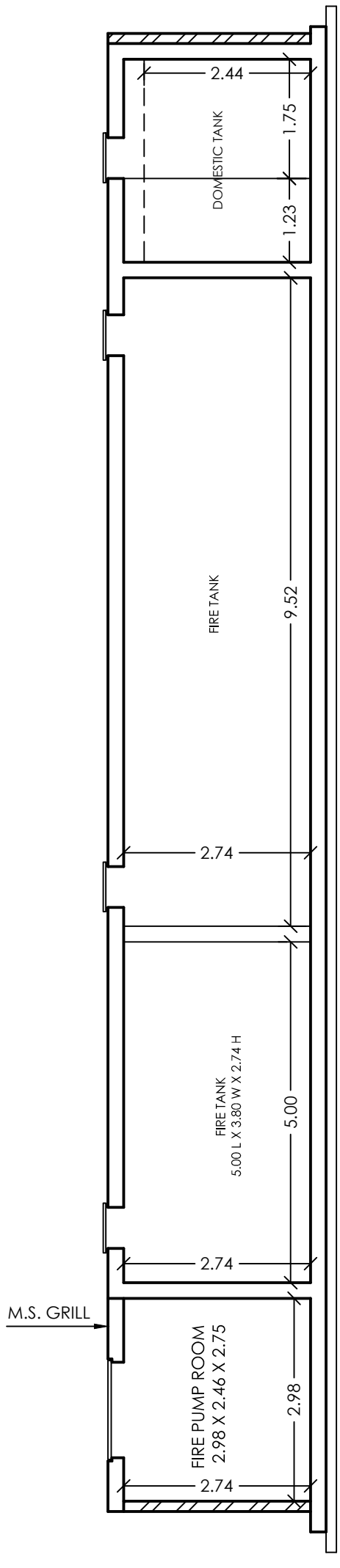

UG TANK SECTION

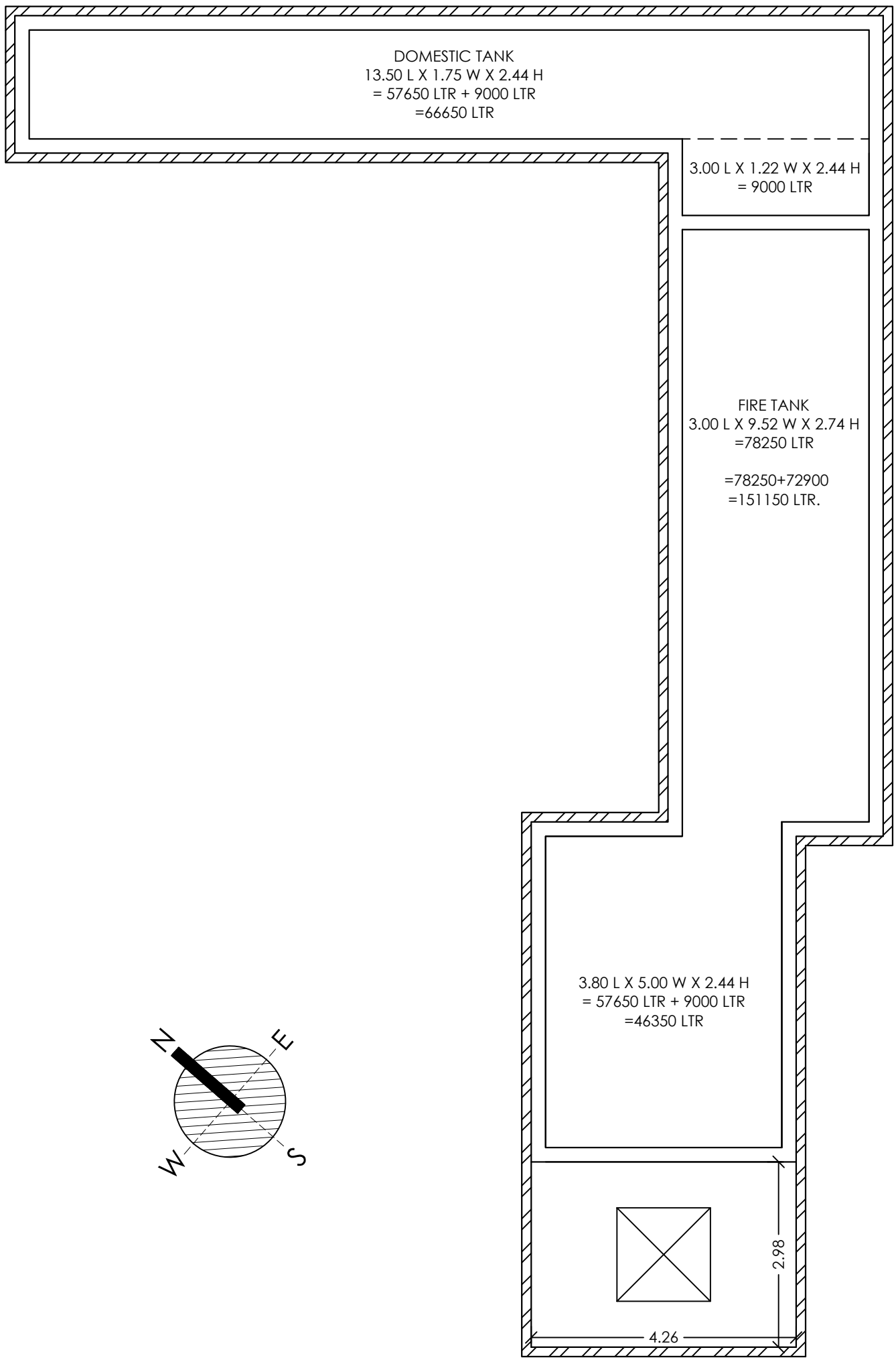

UG TANK PLAN

	BUILDERS & DEVELOPERS	PROPERTY DETAILS	R.C.C. CONSULTANT NAME	NAME & ADDRESS OF ARCHITECT
UG TANK LAYOUT PLAN	PRIISM INFRAA	PROPOSED PLOT BEARING C.T.S. NO. 6408 & 6411, VILL - DOMBIVLI (E), TAL- KALYAN, DIST.THANE, 421 201	ASCON AARNA STRUCTURAL CONSULTANTS CONSULTING CIVIL & STRUCTURAL ENGINEERS E-601, MANGESHI DAZZLE- III, NEW 90 FEET STATION ROAD, NEAR SAVITRI BAI PHULE AUDITORRIUM, DOMBIVLI (E). PIN-421 201. CELL: +91 8976682324, EMAIL:asconmumbai@gmail.com, WEBSITE: www.ascon.co.in	Architect & Interior Designer UDAY CHOPDA & ASSOCIATES A/202, SARVODAY AANAGAN, PANDURANG WADI STREET NO. 2 NEAR SAI BABA TEMPLE, DOMBIVLI (E) 421201 MOB: +91 7666283484 EMAIL:ucassociates29@gmail.com

15.00 M/W SAVARKAR ROAD SIDE

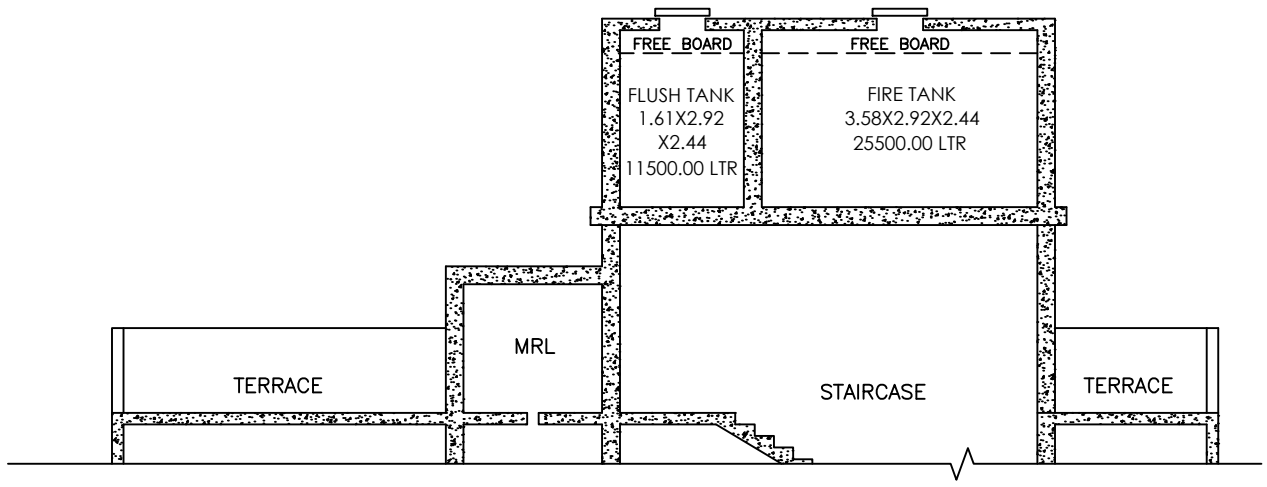

FIRE FIGHTING TANK SECTION

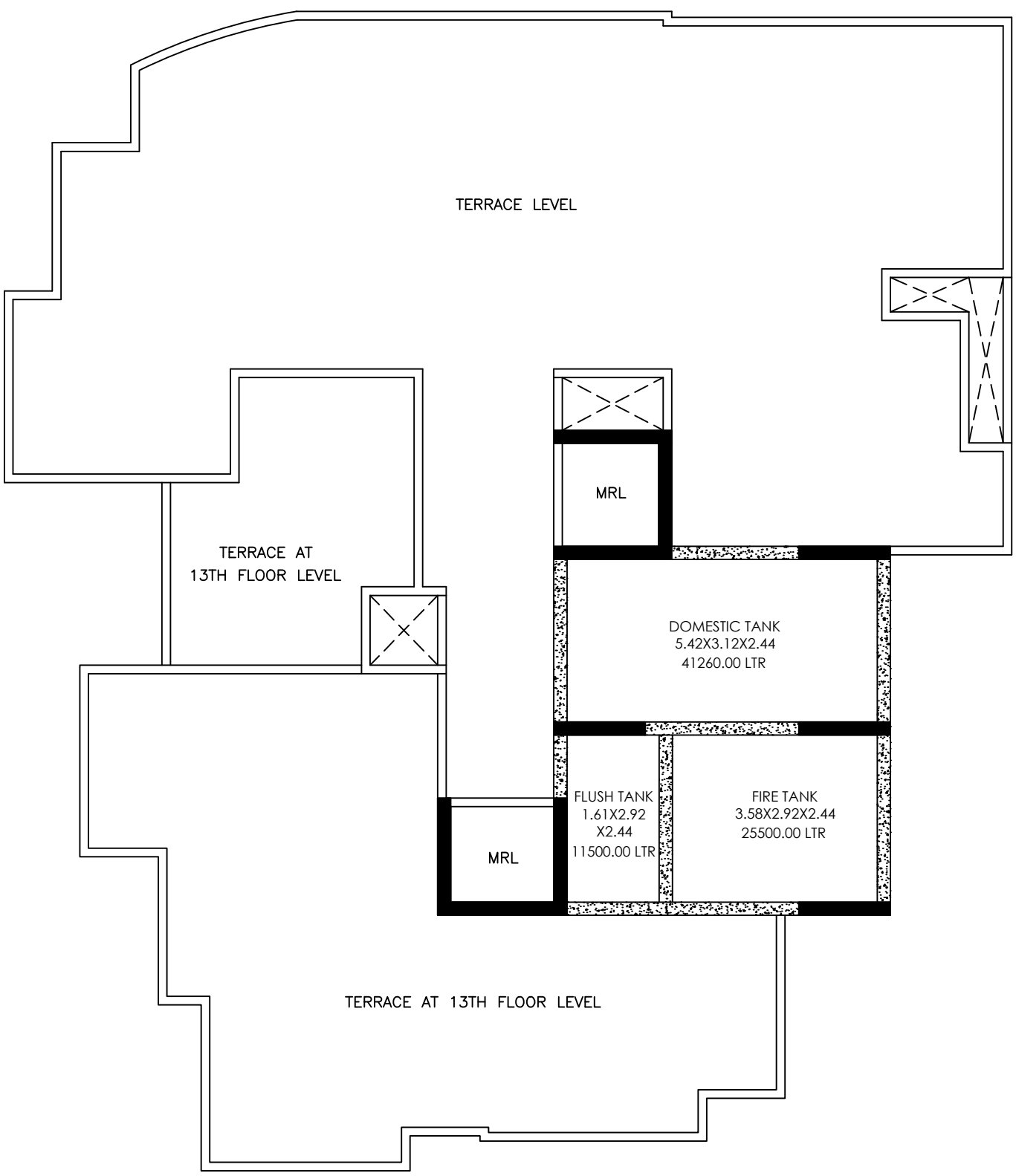

OVER HEAD & FIRE TANK PLAN

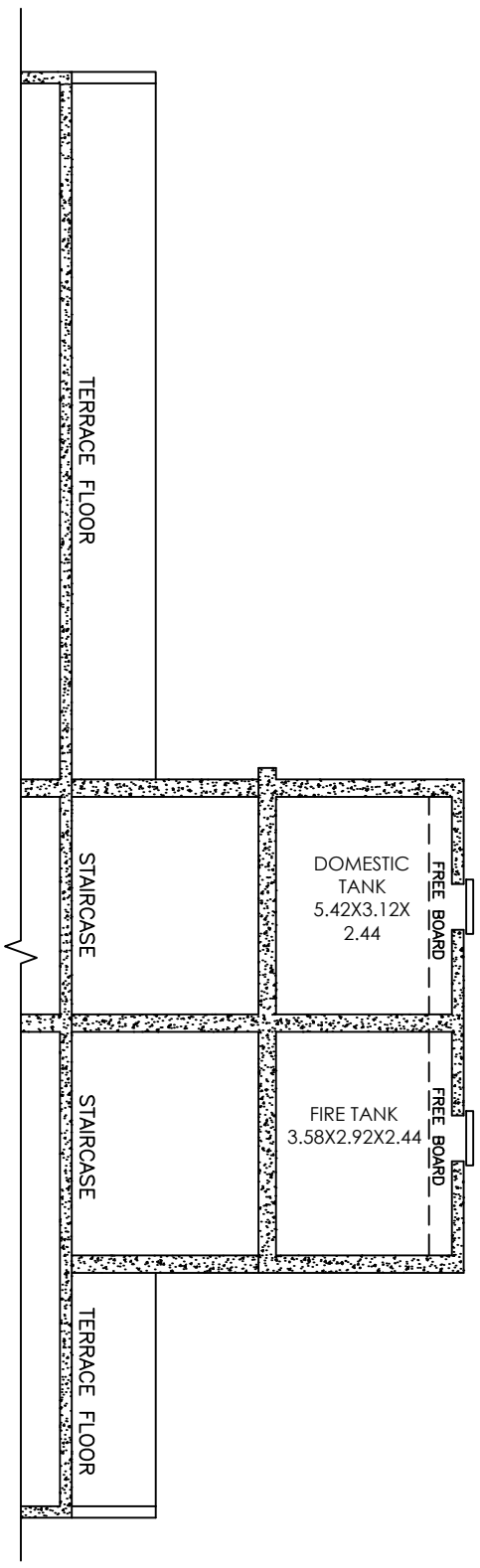

FIRE FIGHTING TANK SECTION

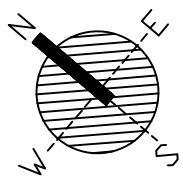

BUILDERS & DEVELOPERS	PROPERTY DETAILS	NAME & ADDRESS OF ARCHITECT
PRIISM INFAA	PROPOSED BUILDING ON PLOT BEARING C.T.S. NO. 6408 TO 6411, VILLAGE - DOMBIVLI (E) TAL.- KALYAN, DIST.- THANE, 421 202	Architect & Interior Designer UDAY CHOPDA & ASSOCIATES A/202, SARVODAY AANAGAN, PANDURANG WADI STREET NO. 2 NEAR SAI BABA TEMPLE, DOMBIVLI (E) 421201 MOB: +91 7666283484 EMAIL:ucassociates29@gmail.com