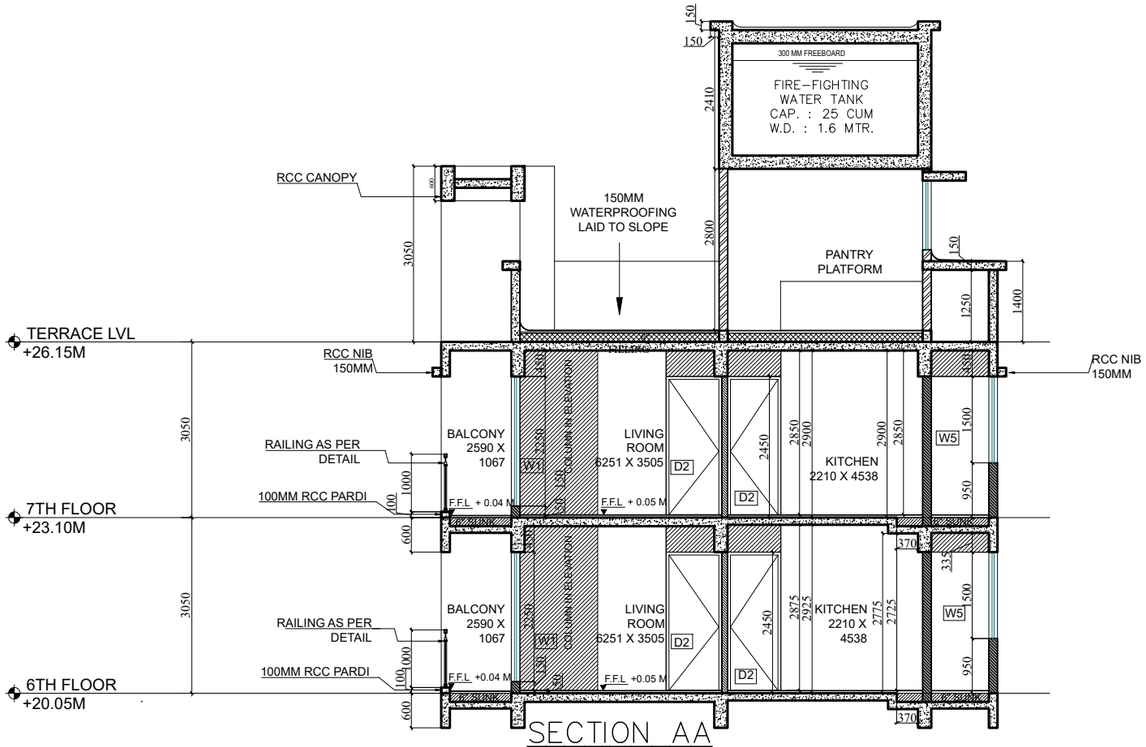

SECTION AA

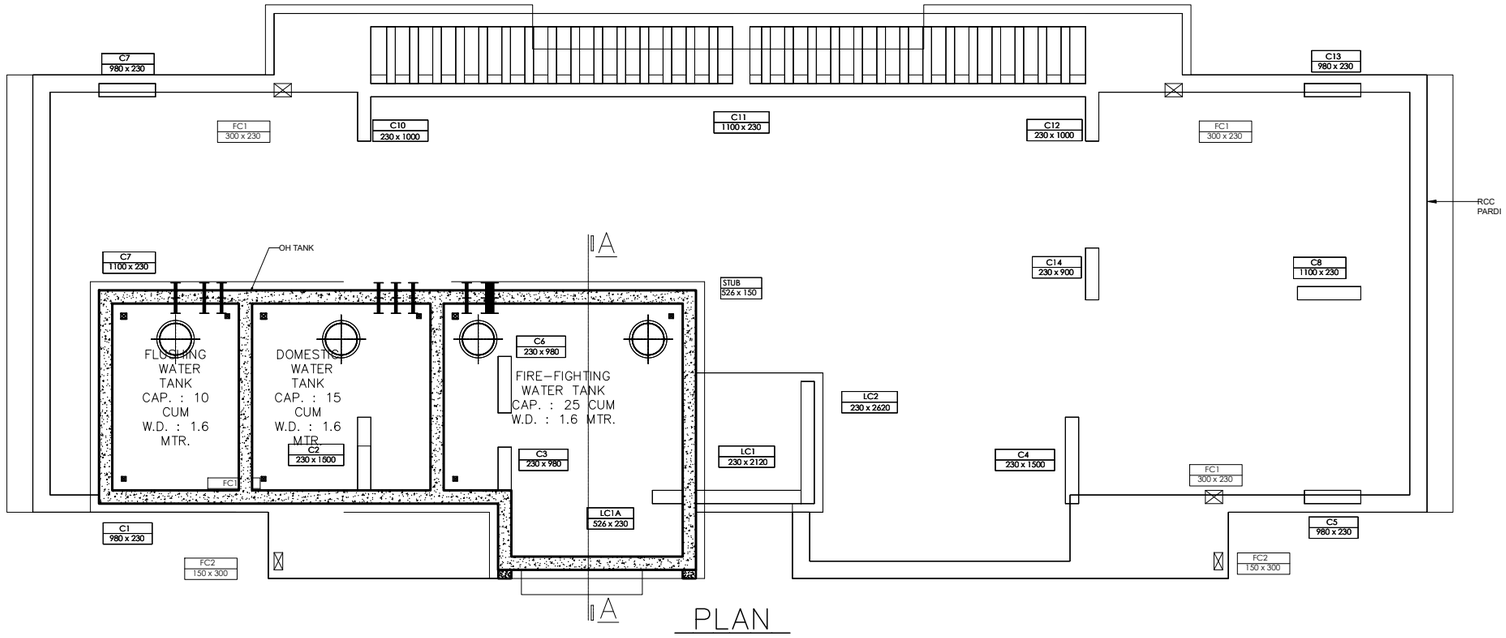

PLAN

PROPOSED BUILDING ON PLOT BEARING S.NO. 20, H.NO. 2E + 4B / 2(P)

VILL.CHIKANGHAR, TAL.- KALYAN, DIST.- THANE.

O.H. TANK

CREATIONS
ARCHITECTS & INTERIOR DESIGNERS
EVEREST TOWER SANTOSHI MATA ROAD, KALYAN (W) 421301 PH NO. 0251-2313140

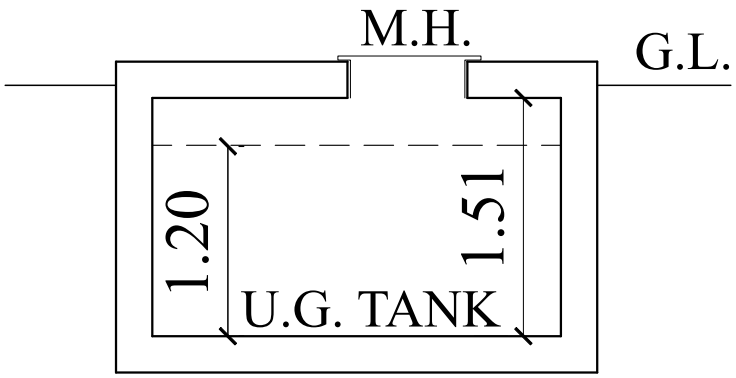

SECTION AA

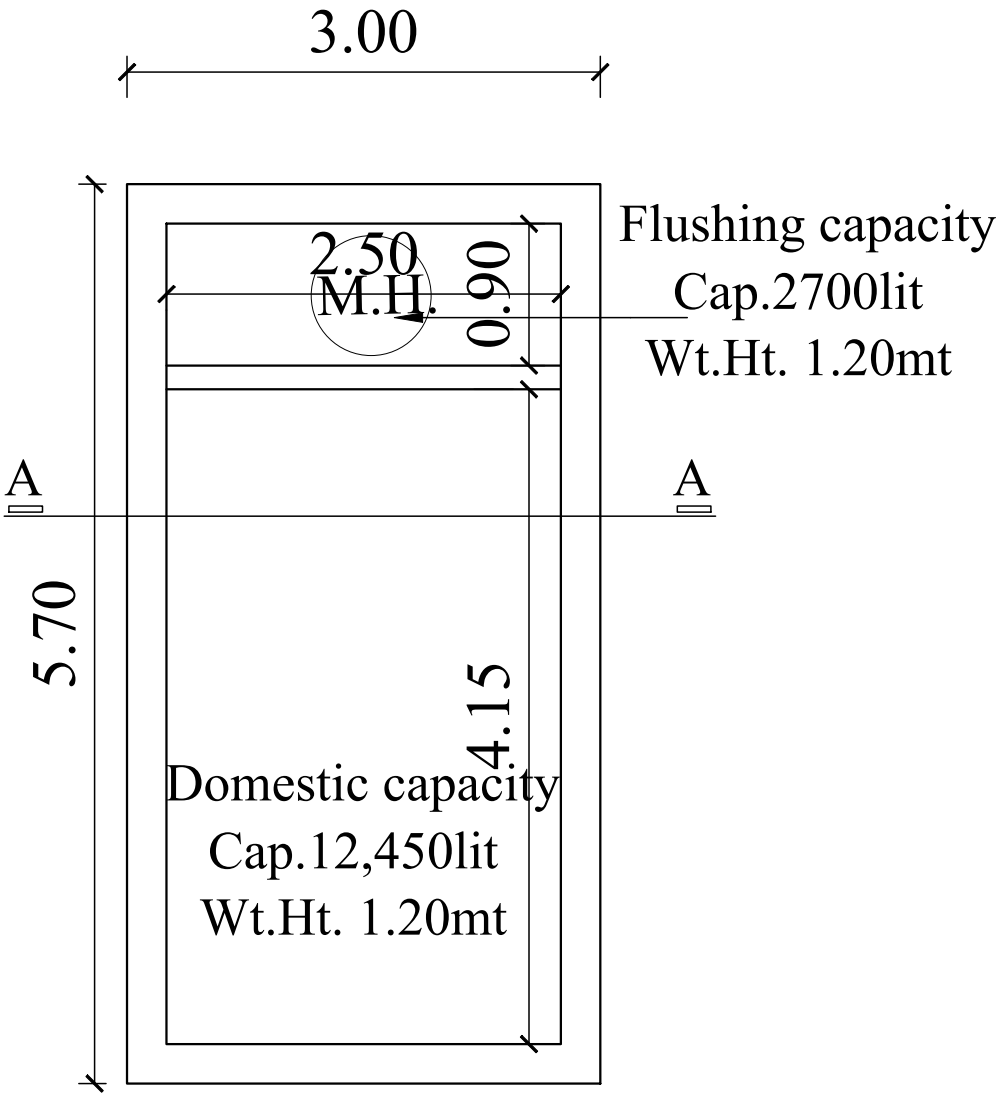

PLAN

PROPOSED BUILDING ON PLOT BEARING S.NO. 20, H.NO. 2E + 4B / 2(P) VILL.CHIKANGHAR, TAL.- KALYAN, DIST.- THANE.	U. G. TANK	CREATIONS ARCHITECTS & INTERIOR DESIGNERS EVEREST TOWER SANTOSHI MATA ROAD, KALYAN (W) 421301 PH NO. 0251-2313140