VAISHNAVI MATERNITY HOME

BUILDING	FLOORS	FSI AREA						BALCONY	TERRACE	LIFT	LIFTWELL	DUCT	VENT SHAFT	OTHER DEDUCTION	TOTAL FSI AREA
		COMM.	RESI.	IND.	EDU.	INS.	MERC.	PROF.							
VAISHNAVI MATERNITY HOME	GROUND FLOOR	0.00	0.00	0.00	0.00	96.32	0.00	0.00	0.00	9.23	0.00	0.00	0.00	0.00	96.32
VAISHNAVI MATERNITY HOME	7TH FLOOR	0.00	0.00	0.00	0.00	215.56	0.00	25.50	0.00	0.00	9.23	0.00	0.00	0.00	207.33
VAISHNAVI MATERNITY HOME	6TH FLOOR	0.00	0.00	0.00	0.00	236.56	0.00	26.50	0.00	0.00	9.23	0.00	0.00	0.00	227.33
VAISHNAVI MATERNITY HOME	3RD TO 5TH FLOOR	0.00	0.00	0.00	0.00	709.68	0.00	66.25	0.00	0.00	27.69	0.00	0.00	0.00	681.99
VAISHNAVI MATERNITY HOME	2ND FLOOR	0.00	0.00	0.00	0.00	236.56	0.00	22.75	0.00	0.00	9.23	0.00	0.00	0.00	227.33
VAISHNAVI MATERNITY HOME	1ST FLOOR	0.00	0.00	0.00	0.00	236.56	0.00	30.34	0.00	0.00	9.23	0.00	0.00	0.00	227.33
VAISHNAVI MATERNITY HOME	TOTAL	0.00	0.00	0.00	0.00	1732.24	0.00	175.44	0.00	9.23	64.61	0.00	0.00	0.00	1667.63

FSI DETAILS

9 Index	Basic FSI (on serial no 7)	Premium FSI (on serial no 3)	TDR/DR (on serial no 3)	Incentive FSI for green building II Applicable (on basic FSI)	Ancillary Area 60% of (2+3+4+5)	Ancillary Area 80% of (2+3+4+5)	Total	Inclusive Housing (20%) Applicable	Drawing Value
9.1 Permissible Index	1.10	0.50	1.15	0.00	0.00	0.00	2.75	0.00	0.00
9.2 Existing Consumed index	0.00	0.00	0.00	0.00	0.00	0.00	0.00	0.00	0.00
9.3 Balance Index to be Consumed	1.10	0.50	1.15	0.00	0.00	0.00	0.00	0.00	0.00
9.4 Total Permissible Plinth Area	416.94	189.52	435.89	0.00	625.41	0.00	1667.76	0.00	0.00
9.5 Proposed P Line Area (Should not exceed 9.4)	416.94	189.52	435.89	0.00	625.28	0.00	1667.63	0.00	1667.63
9.6 Index Consumed	1.10	0.50	1.15	0.00	0.00	0.00	2.75	0.00	0.00

Carpet Area Table

Building Name	Floor Name	Carpet name	Tenement No	Carpet Area	Enclosed Balcony Area	Normal Balcony Area	Mezzanine Area	Total Carpet Area
VAISHNAVI MATERNITY HOME	1ST FLOOR	1	1	23.13	8.12	0.00	0.00	31.25
VAISHNAVI MATERNITY HOME	1ST FLOOR	2	1	116.87	22.22	0.00	0.00	138.09
VAISHNAVI MATERNITY HOME	2ND FLOOR	1	1	23.13	8.12	0.00	0.00	31.25
VAISHNAVI MATERNITY HOME	2ND FLOOR	2	1	92.25	0.00	14.63	0.00	92.25
VAISHNAVI MATERNITY HOME	3RD TO 5TH FLOOR	1	3	23.13	8.12	0.00	0.00	31.25
VAISHNAVI MATERNITY HOME	3RD TO 5TH FLOOR	2	3	92.71	0.00	14.63	0.00	92.71
VAISHNAVI MATERNITY HOME	6TH FLOOR	2	1	89.95	18.38	0.00	0.00	108.33
VAISHNAVI MATERNITY HOME	6TH FLOOR	1	1	23.13	8.12	0.00	0.00	31.25
VAISHNAVI MATERNITY HOME	7TH FLOOR	1	1	127.62	25.60	0.00	0.00	153.22

SCHEDULE OF OPENING

BUILDING NAME	NAME	LENGTH	HEIGHT	Nos.
VAISHNAVI MATERNITY HOME	W	1.80	1.85	1
VAISHNAVI MATERNITY HOME	F.W	1.80	2.10	8
VAISHNAVI MATERNITY HOME	V	0.60	0.75	22
VAISHNAVI MATERNITY HOME	W1	1.80	1.35	21
VAISHNAVI MATERNITY HOME	S.W	2.30	1.65	8
VAISHNAVI MATERNITY HOME	S.W1	1.80	1.65	6

SCHEDULE OF OPENING

BUILDING NAME	NAME	LENGTH	HEIGHT	Nos.
VAISHNAVI MATERNITY HOME	D1	1.05	2.10	1
VAISHNAVI MATERNITY HOME	D2	0.90	2.10	17
VAISHNAVI MATERNITY HOME	D	1.20	2.10	11
VAISHNAVI MATERNITY HOME	KD	0.90	2.10	1
VAISHNAVI MATERNITY HOME	D3	0.75	2.10	22
VAISHNAVI MATERNITY HOME	F.B.D	1.20	2.10	10

Parking Check (Table 8B)

Building Name	USE	TENEMENT AREA	RATIO: Car	RATIO: Scooter	RATIO: NO.OF Tens/Area/Units	REQUIRED: Car	REQUIRED: Scooter	REQUIRED: Transport Vehicle/Ambulance/Mini Bus
VAISHNAVI MATERNITY HOME	Institutional	For every 10 beds	3	10	20.00	6.00	20.00	-
Total	-	-	-	-	-	6.00	20.00	-

Parking Check As Per Multiplying Factor 0.80

Building Name	Required: Car	Required: Scooter	Required: Transport Vehicle/Ambulance/Mini bus	Proposed: Car	Proposed: Scooter	Proposed: Transport Vehicle/Ambulance/Mini bus	Status
Total	5	16	0	13	16	0	OK

REQUIRED - 4.80M
PROPOSED - 4.40M
RELAXATION- 0.40 M

REQUIRED - 4.80M
PROPOSED - 4.40M
RELAXATION- 0.40 M

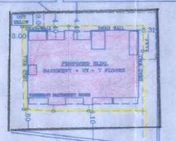

LOCATION MAP

Project Details

Proposed code - UDMC-24-ENTRY-105932
Zone Type - Residential Zone
Location - Non-Congested
Policy or section - Revised Building Permission
Scheme -
Plot Number/Survey No. -
Owner - Sector-1
Name - Chhangani(P.L)
Premise Value : 0.00

AREA STATEMENT

		IN SQ.MT
1	(A) AREA OF PLOT	
	(a) AS PER OWNERSHIP DOCUMENT (7/12, CTS EXTRACT)	379.04
	(b) AS PER MEASUREMENT SHEET	--
	(c) AS PER POSSESSION	379.04
2	DEDUCTIONS FOR	--
	(a) 24.00 M. W. D.P. ROAD AREA	--
3	BALANCE PLOT AREA (1 Minus 2)	379.04
4	AMENITY SPACE IF APPLICABLE	--
	(a) REQUIRED	
	(b) ADJUSTMENT OF IF ANY	
	(c) BALANCE PROPOSED	
5	NET PLOT AREA (3-4(c))	379.04
6	RECREATIONAL OPEN SPACE (IF APPLICABLE)	--
	(a) REQUIRED	
	(b) PROPOSED	
7	INTERNAL ROAD AREA	--
8	PLOTABLE AREA	379.04
9	BUILT UP AREA WITH REFERENCE TO BASIC FSI AS PER FRONT ROAD WIDTH (SR.NO. 5 X BASIC FSI) (379.04 X 1.10) = 416.94	416.94
10	ADDITION OF FSI ON PAYMENT PREMIUM	
	(a) MAXIMUM PERMISSIBLE PREMIUM FSI BASED ON ROAD WIDTH /TOD ZONE	--
	(b) PROPOSED FSI ON PAYMENT OF PREMIUM 379.04 X 0.50 = 189.52 (AS PER UDCPR RULE NO 7.7.1 (v)	189.52
11	IN-SITU FSI/TDR LOADING	--
	(a) IN-SITU AREA AGAINST D.P. ROAD SR.NO.2 (a) D.P. RESERVATION SR.NO.2 (b)	--
	(b) IN-SITU AREA AGAINST AMENITY SPACE IF HANDED OVER (2.00 OR 1.25 X SR. NO.4 (b) AND/or (c)	--
	(c) TDR AREA (379.04 X 1.15 = 435.89)	435.89
	(d) TOTAL IN-SITU / TDR LOADING PROPOSED (11 (a)+(b)+(c)	435.89
12	ADDITIONAL FSI AREA UNDER CHAPTER NO.7 (FOR SOC. REDEVELOPMENT) AS PER 7.6.1)	--
13	TOTAL ENTITLEMENT OF FSI IN THE PROPOSAL	
	(a) [9+10(b)+11(d) or 12 WHICHEVER IS APPLICABLE	1042.35
	(b) ANCILLARY AREA FSI UPTO 60% OR 80% WITH PAYMENT OF CHARGES RESIDENTIAL AREA = 1042.35 X 60% = 625.41 SQ.MT	625.41
	(c) TOTAL ENTITLEMENT (a+b)	1667.76
14	MAXIMUM UTILIZATION LIMIT OF FSI (BUILDING POTENTIAL) PERMISSIBLE AS PER ROAD WIDTH As per Regulation no. 6.1 or 6.2 or 6.3 or 6.4 as applicable) x 1.5 or 1.8	--
15	TOTAL BUILT UP AREA IN PROPOSAL (EXCLUDING AREA AT SR. NO.17(b)	
	(a) EXISTING SANCTION BUILT UP AREA	544.78
	(b) PROPOSED BUILT UP AREA (AS PER P LINE)	1122.85
	(c) TOTAL (a+b)	1667.63
16	FSI CONSUMED (15/13)	
17	AREA FOR INCLUSIVE HOUSING IF ANY	
	(a) REQUIRED (20% OF SR. NO.5)	
	(b) PROPOSED (20% OF SR. NO.5)	

LAYOUT + FLOOR PLANS | SHEET NO 1/02

OFFICE OF THE KALYAN DOMBIVLI MUNICIPAL CORPORATION, KALYAN.

Building Permit No. :- KDMC/TPD/BP/KD/2023-24/66/157

Date :- 12/12/2024

SANCTIONED

KALYAN DOMBIVLI MUNICIPAL CORPORATION कल्याण डोंबिवली महानगरपालिका जि. ठाणे DIST. THANE

ASSISTANT DIRECTOR OF TOWN PLANNING
Kalyan-Dombivli Municipal Corporation.

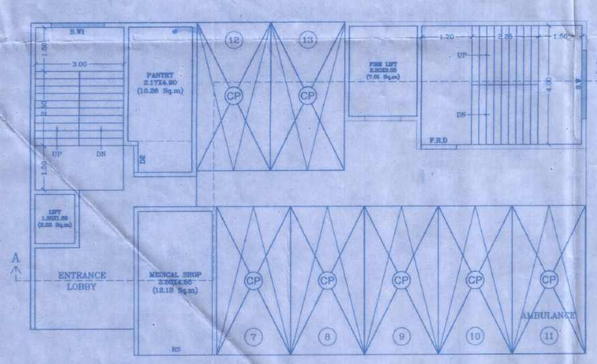

GROUND FLOOR PLAN
SCALE 1:100

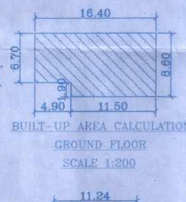

BUILT-UP AREA CALCULATION
GROUND FLOOR
SCALE 1:200

BUILT UP AREA CALCULATION FOR GROUND FLOOR VAISHNAVI MATERNITY HOME

AREA NAME	LENGTH	WIDTH	Area(Sq.M)
BLOCK	8.20	4.30	32.93
BLOCK AREA TOTAL =32.93Sq.M			
TOTAL Deduction =0.00Sq.M			
Net BuiltUp Area =32.93 Sq.M			

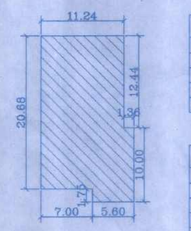

BUILT-UP AREA CALCULATION
GROUND FLOOR
SCALE 1:200

BUILT UP AREA CALCULATION FOR GROUND FLOOR VAISHNAVI MATERNITY HOME

AREA NAME	LENGTH	WIDTH	Area(Sq.M)
BLOCK	11.22	6.30	63.39
BLOCK AREA TOTAL =63.39Sq.M			
TOTAL Deduction =0.00Sq.M			
Net BuiltUp Area =63.39 Sq.M			

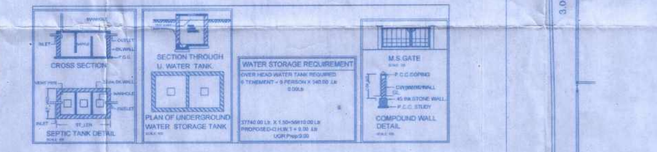

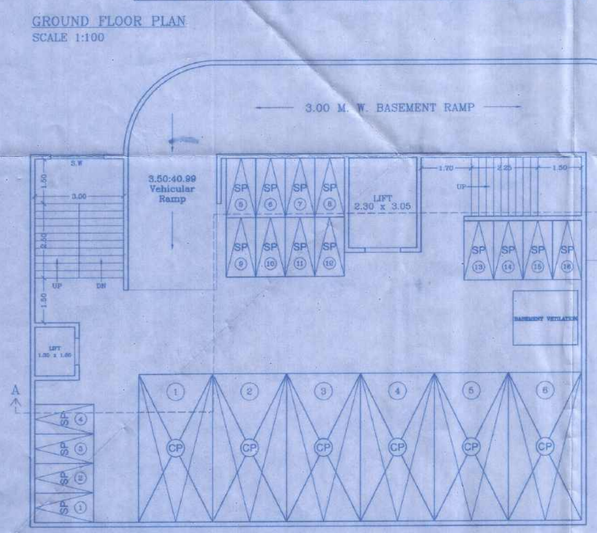

BASEMENT FLOOR PLAN
SCALE 1:100

BUILT-UP AREA CALCULATION
GROUND FLOOR
SCALE 1:200

BUILT UP AREA CALCULATION FOR 1ST FLOOR VAISHNAVI MATERNITY HOME

AREA NAME	LENGTH	WIDTH	Area(Sq.M)
BLOCK	18.52	12.57	236.56
BLOCK AREA TOTAL =236.56Sq.M			
LiftWell10	-	-	2.22
LiftWell9	-	-	7.01
TOTAL Deduction =9.23Sq.M			
Net BuiltUp Area =227.33 Sq.M			

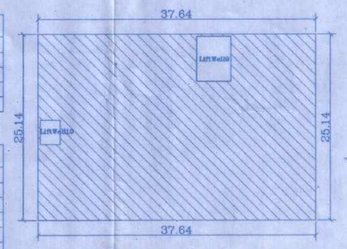

BUILT-UP AREA CALCULATION
FIRST FLOOR
SCALE 1:200

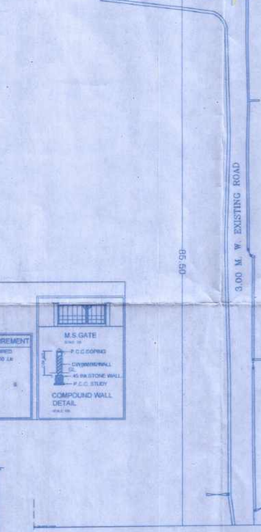

LAYOUT PLAN
SCALE 1:500

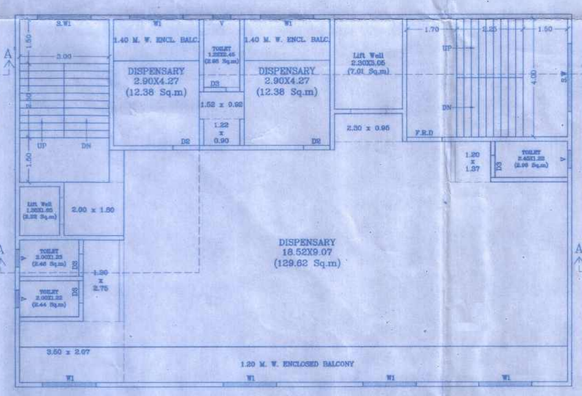

1ST FLOOR PLAN
SCALE 1:100

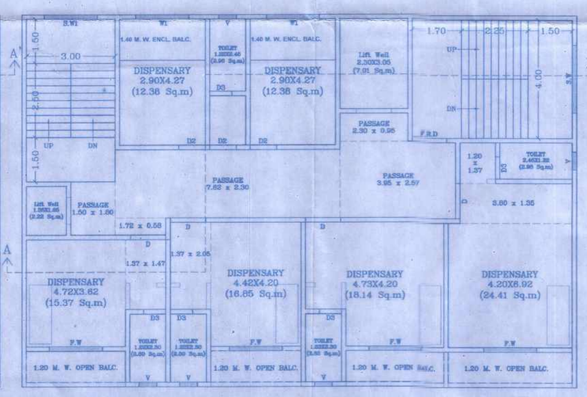

2ND FLOOR PLAN
SCALE 1:100

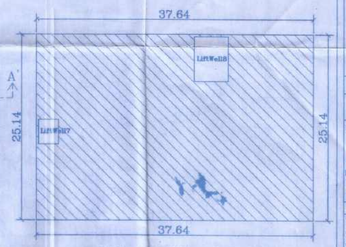

BUILT-UP AREA CALCULATION
SECOND FLOOR
SCALE 1:200

BUILT UP AREA CALCULATION FOR 2ND FLOOR VAISHNAVI MATERNITY HOME

AREA NAME	LENGTH	WIDTH	Area(Sq.M)
BLOCK	18.52	12.57	236.56
BLOCK AREA TOTAL =236.56Sq.M			
LiftWell8	-	-	7.01
LiftWell7	-	-	2.22
TOTAL Deduction =9.23Sq.M			
Net BuiltUp Area =227.33 Sq.M			

Proforma 1 : Area Statement

1. Area of plot (Minimum area of a, b, c to be considered) or area of subplot with sanctioned layout No. and subplot No.	379.04
(a) As per ownership document (7/12, CTS extract)	379.04
(b) as per TILR or City Survey measurement sheet	379.04
(c) as per Demarcated drawing area	504.53
LESS	
2.Area not in possession	0.00
3. Entire area (1-2)	379.04
4.Deductions for	-
(a) Proposed D.P./ D.P. Road widening Area /Service Road / Highway widening	0.00
(b) Any D.P. Reservation area	0.00
	0.00
	0.00
5.Balance area of plot (3-4)	379.04
6. Amenity Space	0.00
(Applicable if (1) > 20000 sqmt	-
(Required -(a) Upto 20000 sqmt - Nil	-
(b) Above 20000 sqmt - (a) + 5 % of Total area	0.00
7. Net Plot Area (5-6)	379.04
8. Recreational Open Space	-
(a) If area (6) is more than 4000 sqmt - 10 % of (6) is required.	0.00
Proposed	0.00
(b) If area is less than 4000 sqmt -Check -	-
i) If it is full number like 1,2,125,419,etc. As per 7:12 abstract or City Survey Number - No Recreational open space is required	-
ii) If it is subdivision like 1/2 ,2/5 , 125/1 419/1 etc.then recreational open space is required.	-
(A) 10 % Subject to minimum 200 sqmt	0.00
Proposed	0.00
(B) Exemption to leave open space subject to availing basic F.S.I of 75 %	-
(C) Exemption to leave open space subject to payment of 10 % land value of land at (7) as per annual statement of rate.	-

Certificate of Area:
Certified that the plot under reference was surveyed by me on 2024-11-07 and the dimensions of sides etc. of plot stated onplan are as measured on site and the area so worked out tallies with the area stated in document of Ownership/ T.P. Scheme Records/Land Records Department/City Survey records.
Signature :
(Name of Architect/ Licensed Engineer/ Supervisor.)

Owner's Declaration :-
I/We undersigned hereby confirm that I/We would abide by plans approved by Authority / Collector. I/We would execute the structure as per approved plans. Also I/We would execute the work under supervision of proper technical person so as to ensure the quality and safety at the work site.

Owner (s) name and signature

Architect/ Licensed Engineer/ Supervisor name and signature

Job No.
890

Name Of Owner : Mr. Ashwin Niranjan Kakkar

Postal Address : Flat No 202 'C' Wing Reegency Splendor, Mhasoba Maidan, Near Sampada Hospital, D.C., Kalyan (West) - 421301, Dist : Thane, Maharashtra.
Phone No : 9820407454

DESCRIPTION OF PROJECT :

Type of Proposal : Mixed
CTS NO 3085/A/1 AND OLD SURVEY NO 51/1/3/B, AT VILLAGE : CHIKANGHAR, TAL: KALYAN, DIST: THANE.

SITE ADDRESS :
CTS NO 3085/A/1 AND OLD SURVEY NO 51/1/3/B, AT VILLAGE : CHIKANGHAR, TAL: KALYAN, DIST: THANE.

Name Of Architect : ANIL RAMCHANDRA NIRGUDE

LOGO

ADDRESS OF OFFICE
OFFICE :-
5TH FLOOR, MIDTOWN EMBASSY, BEHIND VASANT VALLEY BUS DEPOT, OPP. NARAYANA SCHOOL, DANDHARE, KALYAN - 421301.

OWNERS SIGN :

TECHNICAL PERSON SIGN

SCALE - 1:100	Date: 25/11/24
JOB NO - KDMCC-24-ENTRY-105932	CHECK BY - ANIL

SUBMISSION DRAWING

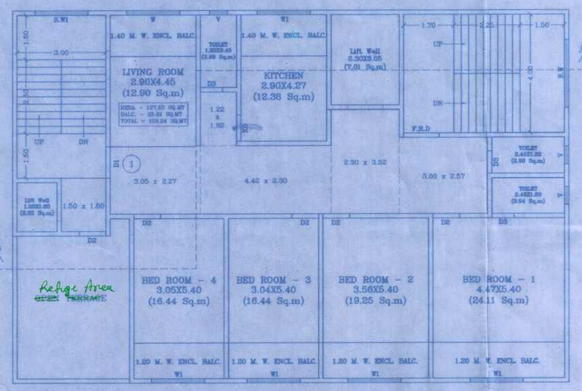

7TH FLOOR PLAN
SCALE 1:100

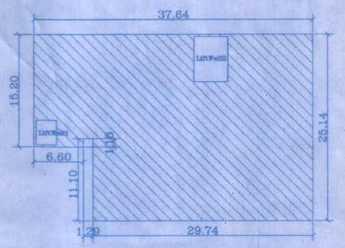

BUILT-UP AREA CALCULATION
7TH FLOOR
SCALE 1:200

BUILT UP AREA CALCULATION FOR 7TH FLOOR VASUDAIV MATERNITY HOME			
AREA NAME	LENGTH	WIDTH	Area(Sq.M)
BLOCK	15.62	12.57	216.56
BLOCK AREA TOTAL =216.56Sq.M			
LIftWell22	-	-	7.01
LIftWell21	-	-	2.22
TOTAL Deduction =9.23Sq.M			
Net BuiltUp Area =207.33 Sq.M			

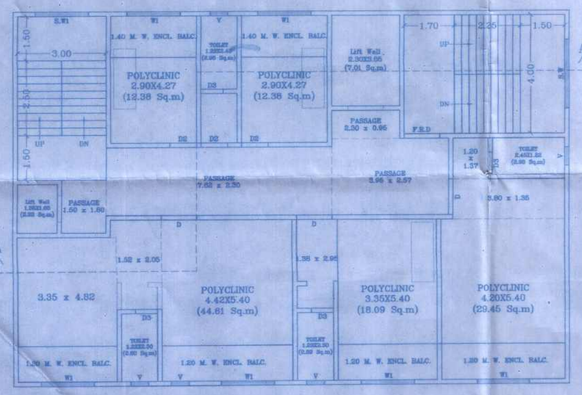

6TH FLOOR PLAN
SCALE 1:100

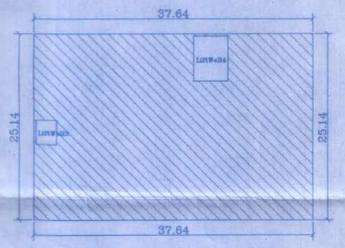

BUILT-UP AREA CALCULATION
6TH FLOOR
SCALE 1:200

BUILT UP AREA CALCULATION FOR 6TH FLOOR VASUDAIV MATERNITY HOME			
AREA NAME	LENGTH	WIDTH	Area(Sq.M)
BLOCK	15.62	12.57	236.56
BLOCK AREA TOTAL =236.56Sq.M			
LIftWell34	-	-	7.01
LIftWell33	-	-	2.22
TOTAL Deduction =9.23Sq.M			
Net BuiltUp Area =227.33 Sq.M			

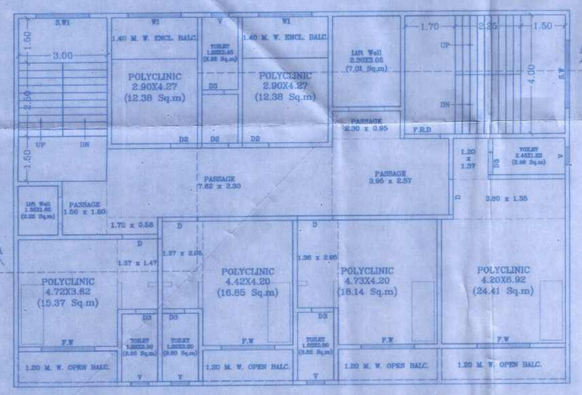

3RD TO 5TH FLOOR PLAN
SCALE 1:100

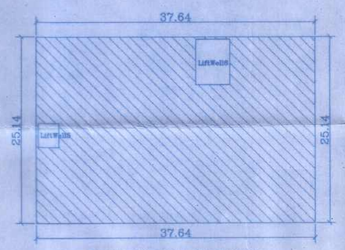

BUILT-UP AREA CALCULATION
3RD TO 5TH FLOOR
SCALE 1:200

BUILT UP AREA CALCULATION FOR 3RD TO 5TH FLOOR VASUDAIV MATERNITY HOME			
AREA NAME	LENGTH	WIDTH	Area(Sq.M)
BLOCK	15.62	12.57	236.56
BLOCK AREA TOTAL =236.56Sq.M			
LIftWell35	-	-	7.01
LIftWell35	-	-	2.22
TOTAL Deduction =9.23Sq.M			
Net BuiltUp Area =227.33 Sq.M			

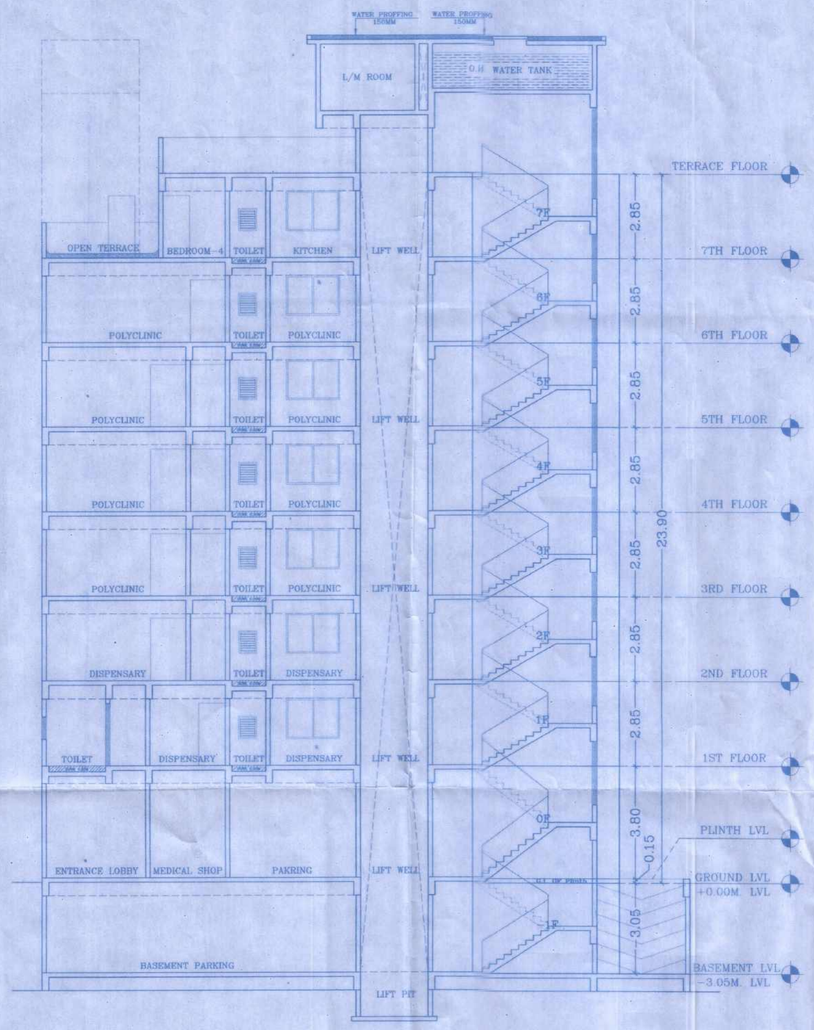

SECTION AA'
SCALE 1:100

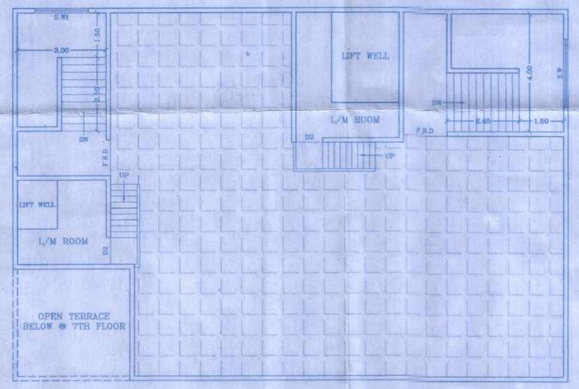

TERRACE FLOOR PLAN
SCALE 1:100

FLOOR PLANS + SECTION SHEET NO 2/02

OFFICE OF THE KALYAN DOMBIVLI MUNICIPAL CORPORATION, KALYAN.

Building Permit No. :- KDMC/TPD/BP/KD/2023-24/66/157

Date :- 12/12/2024

SANCTIONED

KALYAN DOMBIVLI MUNICIPAL CORPORATION कल्याण डोंबिवली महानगरपालिका जि. ठाणे. DIST. THANE

ASSISTANT DIRECTOR OF TOWN PLANNING
Kalyan-Dombivli Municipal Corporation

Name Of Owner : Mr. Ashwin Niranjan Kakkar

Postal Address : Flat No 202 'C' Wing Reegency Splendor, Mhasoba Maidan, Near Sampada Hospital, D.C., Kalyan (West) - 421301. Dist. Thane, Maharashtra
Phone No :9820407454

DESCRIPTION OF PROJECT :

Type of Proposal : Mixed
CTS NO 3085/A/1 AND OLD SURVEY NO 51/1/3/B. AT VILLAGE : CHIKANGHAR. TAL: KALYAN. DIST: THANE.

SITE ADDRESS :
CTS NO 3085/A/1 AND OLD SURVEY NO 51/1/3/B. AT VILLAGE : CHIKANGHAR. TAL: KALYAN. DIST: THANE.

Name Of Architect : ANIL RAMCHANDRA NARGUNE

LOGO	ADDRESS OF OFFICE :- OFFICE - 5TH FLOOR, MIDTOWN EMBASSY, BEHIND VASANT VALLEY BUS DEPOT, OPP. NARAYANA SCHOOL, SHIVAJI CHAUK, KALYAN - 421301.
OWNERS SIGN	TECHNICAL PERSON SIGN

SCALE - 1:100	Date: 25/11/24
JOB NO - KDMCC-24-ENTRY-105932	CHECK BY - ANIL

SUBMISSION DRAWING