Thursday 26.03.2026

Published 25 03 2026, 17:00

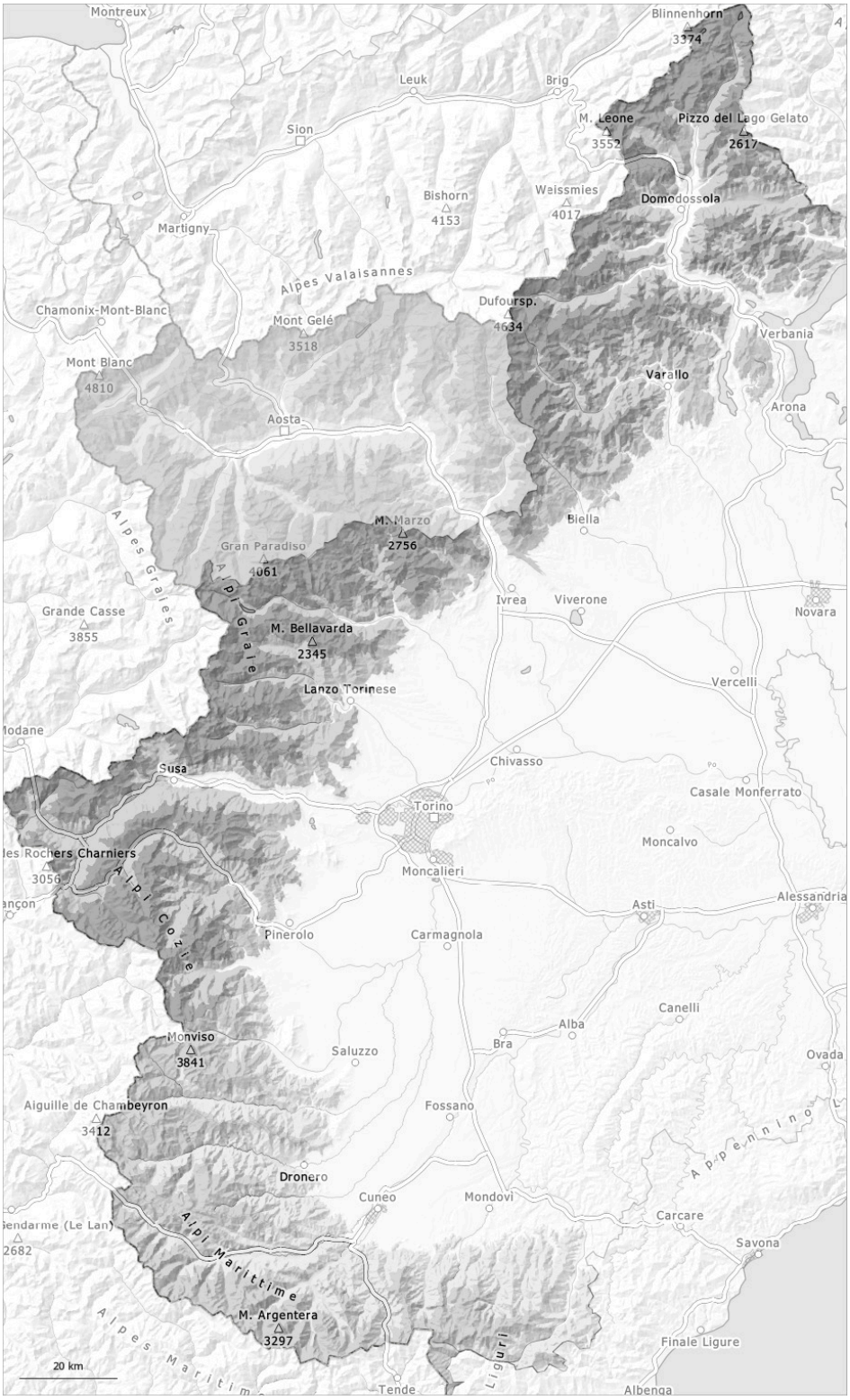

1	2	3	4	5
low	moderate	considerable	high	very high

Danger Level 3 - Considerable

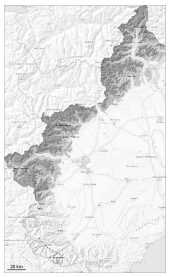

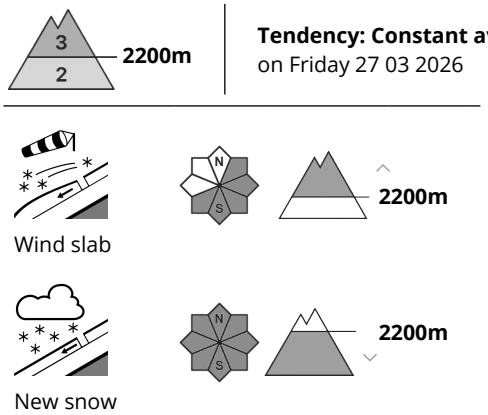

Wind and new snow: Wind slabs are to be evaluated with care and prudence.
The avalanche prone locations are to be found in particular in gullies and bowls, and behind abrupt changes in the terrain at intermediate and high altitudes.

Some snow will fall until the early morning in particular along the border with France and along the border with Switzerland. The northwesterly wind will transport the fresh and old snow significantly.
As a consequence of low temperatures, snowfall and the strong wind, the snow drift accumulations will increase in size.
Adjacent to ridgelines and in gullies and bowls dry slab avalanches are possible, even quite large ones.
Avalanches can be released, even by a single winter sport participant or triggered naturally, caution is to be exercised in particular on wind-loaded slopes, and at transitions from a shallow to a deep snowpack, when entering gullies and bowls for example.

Backcountry touring calls for caution and restraint.

Snowpack

Danger patterns dp.6: cold, loose snow and wind

Especially along the border with France and along the border with Switzerland 10 to 15 cm of snow, and even more in some localities, will fall until the early morning.
The foehn wind will transport the fresh and old snow significantly.
Over a wide area new snow and wind slabs are lying on a hard crust.

As a consequence of low temperatures snowfall and the moderate to strong northwesterly wind, the snow drift accumulations will increase in size. The weather conditions will give rise to unfavourable bonding of the snowpack in particular at intermediate and high altitudes.

In particular adjacent to ridgelines at high altitude snow depths vary greatly, depending on the infuence of the wind.

Tendency

The weather will be cold. Strong foehn wind: By Friday further wind slabs will form in gullies and bowls and behind abrupt changes in the terrain as well as above the tree line.

Danger Level 2 - Moderate

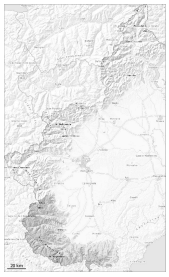

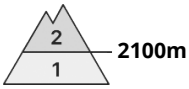

Tendency: Constant avalanche danger
on Friday 27 03 2026

Wind slab

Wind slabs require caution, in the regions exposed to a lot of wind in particular along the border with France.

As a consequence of a moderate to strong wind from northwesterly directions, wind slabs formed in the course of the day in particular above the tree line.
In particular in gullies and bowls avalanches can be released in the various wind slab layers and reach medium size. Individual medium-sized to large avalanches are, however, not ruled out.

Wind slabs can in isolated cases be released, even by a single winter sport participant. This applies in particular at transitions from a shallow to a deep snowpack, when entering gullies and bowls for example, and on steep slopes.
Off-piste activities call for caution.

Snowpack

Danger patterns dp.6: cold, loose snow and wind

The northwesterly wind has transported the loosely bonded old snow.
As a consequence of sharply falling temperatures and the moderate to strong foehn wind, snow drift accumulations formed.
High altitudes and the high Alpine regions: Wind slabs are lying on the smooth surface of an old snowpack.

In particular in the vicinity of peaks snow depths vary greatly, depending on the infuence of the wind.

Tendency

The weather will be cold. Along the border with France and at elevated altitudes the avalanche prone locations are more prevalent and the danger is greater.