MINISTERO DELLA DIFESA

meteomont Servizio Nazionale di previsione neve e valanghe

EAWS EUROPEAN AVALANCHE WARNING SERVICES

CARABINIERI

In collaborazione con: arpav

# DOLOMITI MERIDIONALI

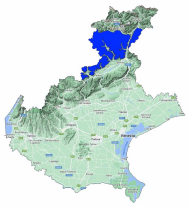

Avalanche Bulletin N. 336/2026 issued at 14:00 on 03/02/2026
48 hours validity. Next issue on 04/02/2026

**By the METEOMONT Service of the ARMA dei CARABINIERI ITALY**
**In collaboration with Air Force Meteorological Service**

## Situation on 03/02/2026

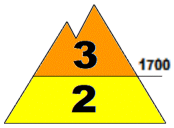


**DANGER PATTERNS: loose snow and wind.**

**DANGER PATTERNS: loose snow and wind.**

| Snow line (m.a.s.l.) | North | South |
|---|---|---|
| | 700 | 700 |

| Snow depth (cm) | ground snow | new snow | Elevation (m.a.s.l.) |
|---|---|---|---|
| | 95 | 05 | 1920 |
| | 56 | 04 | 1820 |

**REGISTERED AVALANCHES: -.**

## FORECAST 04/02/2026

# Danger level: CONSIDERABLE 3

## DANGER PATTERNS: loose snow and wind.

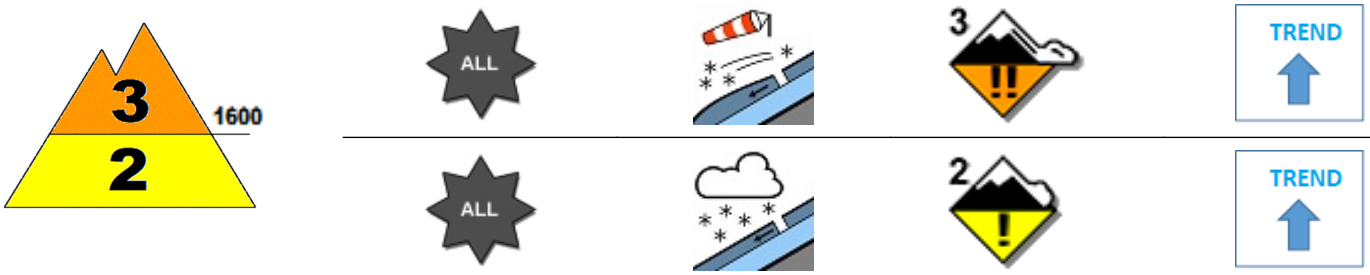


## DANGER PATTERNS: loose snow and wind.

**SNOWPACK: Snowpack stability is very poor on many points (areas) above 1600 m.a.s.l. All aspects are critical. medium avalanches are possible.**
**Snowpack stability is poor on some points (areas) below 1600 m.a.s.l. All aspects are critical. Medium avalanches are possible.**

## WARNING

Due to new snow,careful route choice and an excellent evaluation of snowpack stability is required.

## EUROPEAN AVALANCHE WARNING SERVICE

## AVALANCHE PROBLEMS

According to EAWS standards Meteomont bulletin is a synoptic-scale system (regional scale). It shall be the user's responsibility to correlate the danger level evaluation of the bulletin with a detailed and expertise analysis of the zonal hazards (single slope), that could be markedly different. Meteorological forecast are issued at UTC (for Italy: in winter time UTC+1: in summer time UTC+2).

Bulletin is subjected to check processes through: the record of Observers and Avalanches and snow Experts data in C-Sifa; the validation by forecasters; the certification by Meteomont Section.

# DOLOMITI MERIDIONALI

## WEATHER FORECAST FOR

| Elevation | | 04/02/2026 h6:00 | 04/02/2026 h12:00 | 04/02/2026 h18:00 |
|---|---|---|---|---|
| 1000 | Wind | 03 Knots from North | 03 Knots from South | 02 Knots from East |
| | Temperatures | +01 °C | +02 °C | +02 °C |
| | Wind chill | -1 °C | 0 °C | 2 °C |
| 2000 | Wind | 06 Knots from S-East | 11 Knots from South | 04 Knots from S-East |
| | Temperatures | -02 °C | -01 °C | -02 °C |
| | Wind chill | -6 °C | -7 °C | -5 °C |
| 3000 | Wind | 12 Knots from South | 17 Knots from South | 07 Knots from South |
| | Temperatures | -07 °C | -07 °C | -07 °C |
| | Wind chill | -14 °C | -16 °C | -13 °C |
| Freezing level | | 1400-1600 m. | 1700-1900 m. | 1600-1800 m. |
| Atmospheric phenomenon | | | | |
| Keys to sky condition | | | | |

## KEYS TO ATMOSPHERIC PHENOMENON

Absence of adverse weather phenomena · Fog · Mist · Light rain · Moderate rain · Heavy rain · Thunderstorm · Weak snowfall · Moderate snowfall · Heavy snowfall

## KEYS TO SKY CONDITION

Clear · Partly cloudy · Cloudy · Mostly cloudy · Overcast

## Weather and snow data recorded during field and out of field obsevations on 03/02/2026.

| Observation field | District | Elevation (m.a.s.l.) | Snow depth (cm) | Snowfall in previous 24 hours (cm) | Temp. Min (°C) | Temp. Max (°C) | General weather conditions |
|---|---|---|---|---|---|---|---|
| LE BUSE | Falcade (BL) | 1820 | 56 | 4 | -8 | +8 | Continuous light snow |
| COL. DEI BALDI * | Selva di Cadore (BL) | 1920 | 95 | 5 | -8 | +4 | Moderate snow |
| P.SO PADON | Livinallongo del Col di Lana (BL) | 2369 | 66 | 10 | N.P. | N.P. | Moderate snow |
| CRODA DEGLI ZINGARI * | Falcade (BL) | 2300 | 64 | 4 | N.P. | N.P. | Moderate snow |

(*) Out of field survey

**INFORMATION MEANS PREVENTION - SCAN QRCODE TO KNOW DAILY AVALANCHE DANGER LEVEL!**

**IL CAPO DEL CENTRO NAZIONALE METEOMONT**
**(Ten. Col. RFI Emanuela Gini)**
**FIRMA AUTOGRAFA OMESSA AI SENSI**
**DELL'ART.3 DEL D.LGS N.39/1993**

According to EAWS standards Meteomont bulletin is a synoptic-scale system (regional scale). It shall be the user's responsibility to correlate the danger level evaluation of the bulletin with a detailed and expertise analysis of the zonal hazards (single slope), that could be markedly different. Meteorological forecast are issued at UTC (for Italy: in winter time UTC+1: in summer time UTC+2).

Bulletin is subjected to check processes through: the record of Observers and Avalanches and snow Experts data in C-Sifa; the validation by forecasters; the certification by Meteomont Section.