MINISTERO DELLA DIFESA

meteomont
Servizio Nazionale di previsione neve e valanghe

EAWS EUROPEAN AVALANCHE WARNING SERVICES

CARABINIERI

# APPENNINO EMILIANO OCCIDENTALE

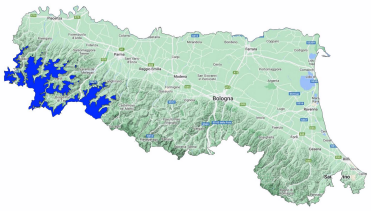

Avalanche Bulletin N. 246/2026 issued at 14:00 on 10/03/2026
48 hours validity. Next issue on 11/03/2026

**By the METEOMONT Service of the ARMA dei CARABINIERI ITALY**
**In collaboration with Air Force Meteorological Service**

## Situation on 10/03/2026

**DANGER PATTERNS: springtime situation.**

| Snow line (m.a.s.l.) | North | South |
|---|---|---|
| | 1500 - 1600 | 1700 - No neve |

| Snow depth (cm) | ground snow | new snow | Elevation (m.a.s.l.) |
|---|---|---|---|
| | 000 | 000 | 1400 |

**REGISTERED AVALANCHES: No avalanches detected.**

## FORECAST 11/03/2026

# Danger level: LOW 1

## DANGER PATTERNS: rain on snow.

**SNOWPACK: Snowpack stability is moderate on few points (areas) for All aspects, small avalanches are possible.**

## WARNING

Meteomont recommends that you to always carry ARTVA, probe and shovel.

## EUROPEAN AVALANCHE WARNING SERVICE

5 - VERY HIGH | 4 - HIGH | 3 - CONSIDERABLE | 2 - MODERATE | 1 - LOW | NO SNOW | NO INFO

## AVALANCHE PROBLEMS

NEW SNOW | WIND - DRIFTED SNOW | PERSISTENT WEAK LAYERS | WET SNOW | GLIDING SNOW | SNOW CORNICES | NO EVIDENT AVALANCHE PROBLEM. | NO INFO

According to EAWS standards Meteomont bulletin is a synoptic-scale system (regional scale). It shall be the user's responsibility to correlate the danger level evaluation of the bulletin with a detailed and expertise analysis of the zonal hazards (single slope), that could be markedly different. Meteorological forecast are issued at UTC (for Italy: in winter time UTC+1: in summer time UTC+2).

Bulletin is subjected to check processes through: the record of Observers and Avalanches and snow Experts data in C-Sifa; the validation by forecasters; the certification by Meteomont Section.

# APPENNINO EMILIANO OCCIDENTALE

## WEATHER FORECAST FOR

| Elevation | | 11/03/2026 h6:00 | 11/03/2026 h12:00 | 11/03/2026 h18:00 |
|---|---|---|---|---|
| 1000 | Wind | 02 Knots from S-East | 02 Knots from N-West | 01 Knots from N-East |
| | Temperatures | +05 °C | +06 °C | +06 °C |
| | Wind chill | 5 °C | 6 °C | 6 °C |
| 2000 | Wind | 07 Knots from S-West | 04 Knots from S-West | 05 Knots from S-West |
| | Temperatures | +00 °C | +00 °C | -01 °C |
| | Wind chill | -4 °C | -3 °C | -4 °C |
| 3000 | Wind | 06 Knots from S-West | 06 Knots from S-West | 07 Knots from West |
| | Temperatures | -06 °C | -06 °C | -06 °C |
| | Wind chill | -11 °C | -11 °C | -11 °C |
| Freezing level | | 1900-2100 m. | 1900-2100 m. | 1800-2000 m. |
| Atmospheric phenomenon | | | | — |
| Keys to sky condition | | | | |

## KEYS TO ATMOSPHERIC PHENOMENON

— Absence of adverse weather phenomena
Fog
Mist
Light rain
Moderate rain
Heavy rain
Thunderstorm
Weak snowfall
Moderate snowfall
Heavy snowfall

## KEYS TO SKY CONDITION

Clear
Partly cloudy
Cloudy
Mostly cloudy
Overcast

## Weather and snow data recorded during field and out of field obsevations on 10/03/2026.

| Observation field | District | Elevation (m.a.s.l.) | Snow depth (cm) | Snowfall in previous 24 hours (cm) | Temp. Min (°C) | Temp. Max (°C) | General weather conditions |
|---|---|---|---|---|---|---|---|
| PASSO PENICE | Bobbio (PC) | 1195 | 0 | 0 | N.P. | N.P. | Absence of rain or other precipitation |

**(*) Out of field survey**

**INFORMATION MEANS PREVENTION - SCAN QRCODE TO KNOW DAILY AVALANCHE DANGER LEVEL!**

**IL CAPO DEL CENTRO NAZIONALE METEOMONT**
**(Ten. Col. RFI Emanuela Gini)**
**FIRMA AUTOGRAFA OMESSA AI SENSI**
**DELL'ART.3 DEL D.LGS N.39/1993**