Sunday 22.02.2026

Published 21 02 2026, 17:00

AM

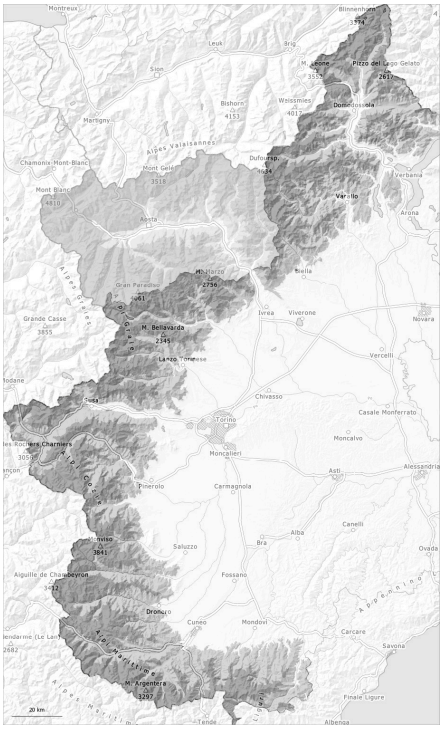

PM

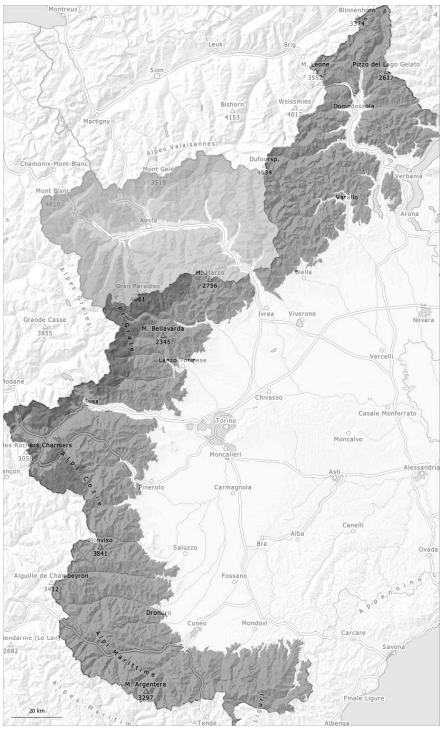

1	2	3	4	5
low	moderate	considerable	high	very high

Danger Level 4 - High

AM:

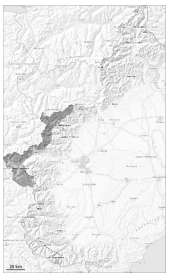

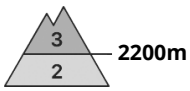

Tendency: Decreasing avalanche danger
on Monday 23 02 2026

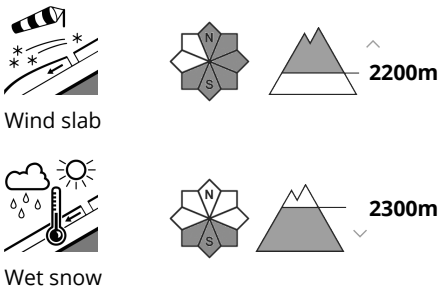

PM:

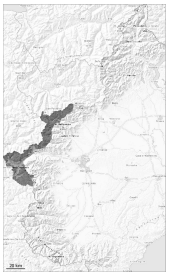

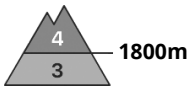

Tendency: Decreasing avalanche danger
on Monday 23 02 2026

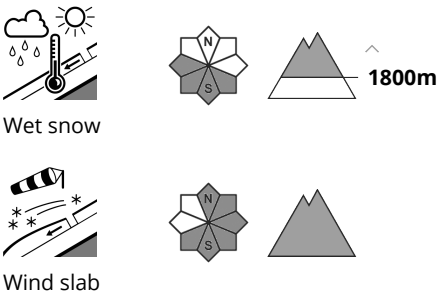

Wind slabs and wet snow are to be assessed with care and prudence. In particular, however, the danger of moist and wet avalanches will increase from the early morning.

Wind slabs can be released by a single winter sport participant and reach large size in isolated cases. Along the border with France the avalanche prone locations are more prevalent and the danger is greater.

Significant warming: On steep sunny slopes and at the base of rock walls the likelihood of dry and wet avalanches will increase during the day. In the typical avalanche paths the avalanches can as before reach fairly large size.
The peak of avalanche activity will be reached in the course of the day probably, but already the late morning at low and intermediate altitudes.

Snowpack

Danger patterns dp.6: cold, loose snow and wind | dp.10: springtime scenario

Here a lot of snow is lying for the time of year. In some regions 70 to 120 cm of snow, and even more in some localities, has fallen since Monday above approximately 1800 m.
As a consequence of snowfall and the occasionally storm force northwesterly wind, snow drift

accumulations formed during the last few days. This applies in particular in the regions exposed to the foehn wind above the tree line, and adjacent to ridgelines and in gullies and bowls.
In the vicinity of peaks snow depths vary greatly, depending on the infuence of the wind.
The new snow of last week is lying on surface hoar in some places above the tree line. In some places various wind slab layers are lying on the soft surface of an old snowpack.
Sunny slopes below approximately 2500 m: The solar radiation will give rise as the day progresses to increasing moistening of the snowpack.

Tendency

The weather will be mild. The danger of dry and moist avalanches will increase a little during the day. In these regions, avalanche activity has already peaked.

Danger Level 3 - Considerable

AM:

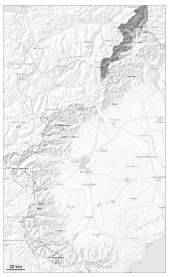

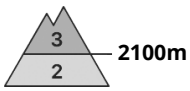

Tendency: Constant avalanche danger
on Monday 23 02 2026

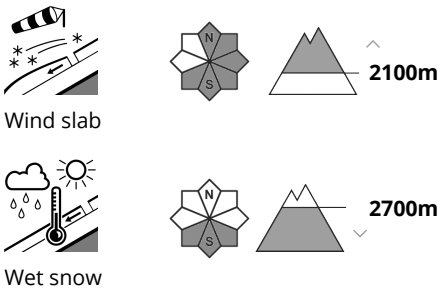

PM:

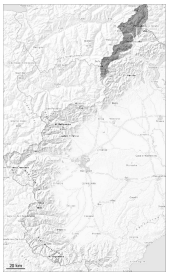

Tendency: Constant avalanche danger
on Monday 23 02 2026

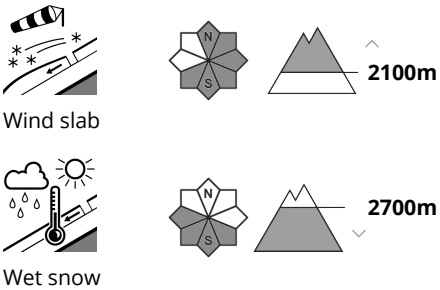

Fresh and older wind slabs are to be assessed with care and prudence. The danger of moist and wet avalanches will increase quickly during the day.

The wind slabs of last week can be released even by a single winter sport participant. In gullies and bowls, and behind abrupt changes in the terrain and above the tree line slab avalanches are possible, even large ones in isolated cases.

During the day: In steep rocky terrain and in starting zones where no previous releases have taken place medium-sized and large moist and wet avalanches are possible as a consequence of warming.

Snowpack

Danger patterns dp.6: cold, loose snow and wind | dp.10: springtime scenario

As a consequence of snowfall and the occasionally storm force northwesterly wind, fresh snow drift accumulations formed during the last few days. This applies in particular in the regions exposed to the foehn wind above the tree line, as well as in gullies and bowls, and behind abrupt changes in the terrain. The foehn wind has transported a lot of snow.
Adjacent to ridgelines and in pass areas snow depths vary greatly, depending on the infuence of the wind. Avalanche prone weak layers exist in the old snowpack in particular on steep northwest, north and east

facing slopes.
In some places various wind slab layers are lying on old snow containing large grains.

Tendency

The weather will be mild. Midday and afternoon: Gradual increase in danger of dry and moist avalanches as a consequence of warming during the day and solar radiation.

Danger Level 3 - Considerable

AM:

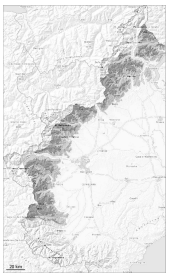

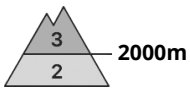

Tendency: Constant avalanche danger
on Monday 23 02 2026

Wind slab

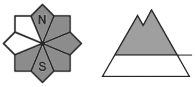

Wet snow

PM:

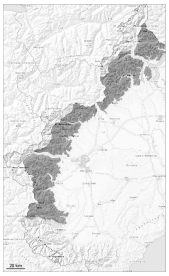

Tendency: Constant avalanche danger
on Monday 23 02 2026

Wind slab

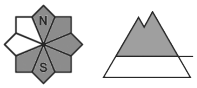

Wet snow

Slab avalanches are the main danger. In addition the danger of moist and wet avalanches will increase from the early morning.

The fresh and somewhat older wind slabs must be evaluated with care and prudence above the tree line. These can be released, even by a single winter sport participant and reach medium size.

Significant warming to 2700 m: On steep sunny slopes and at the base of rock walls the likelihood of dry and wet avalanches will increase during the day.
Medium-sized and, in isolated cases, large natural avalanches are possible.
The peak of avalanche activity will be reached in the course of the day probably, but already the late morning at low and intermediate altitudes.

Snowpack

Danger patterns dp.6: cold, loose snow and wind | dp.10: springtime scenario

In these regions above approximately 1300 m a lot of snow is lying for the time of year.
As a consequence of the strong northwesterly wind, fresh snow drift accumulations formed during the last few days. The strong wind has transported a lot of snow.
In the vicinity of peaks snow depths vary greatly, depending on the infuence of the wind.

In particular intermediate and high altitudes as well as in places that are protected from the wind: The snowpack is dry and has a loosely bonded surface.
Sunny slopes below approximately 2500 m: The solar radiation will give rise as the day progresses to increasing moistening of the snowpack.

Tendency

The weather will be mild. Midday and afternoon: Gradual increase in danger of dry and moist avalanches as a consequence of solar radiation.

Danger Level 3 - Considerable

AM:

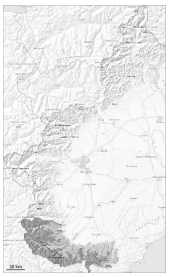

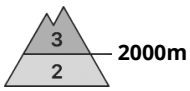

Tendency: Decreasing avalanche danger
on Monday 23 02 2026

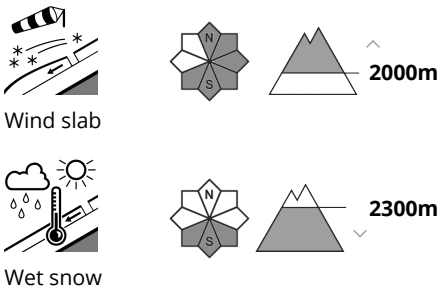

PM:

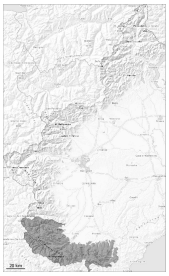

Tendency: Decreasing avalanche danger
on Monday 23 02 2026

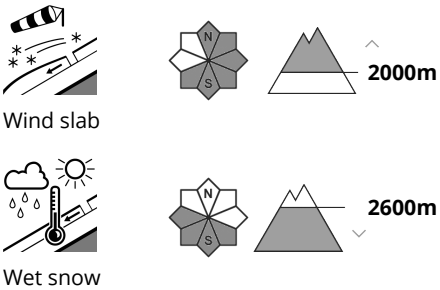

Fresh and older wind slabs are to be assessed with care and prudence. The danger of moist and wet avalanches will already increase in the late morning.

The fresh and somewhat older wind slabs must be evaluated with care and prudence above the tree line. These can as before be released, even by a single winter sport participant and reach medium size.

Significant warming: On steep sunny slopes and at the base of rock walls the likelihood of dry and wet avalanches will increase during the day. Caution is to be exercised on very steep slopes also at low and intermediate altitudes.

An increasing number of medium-sized and, in isolated cases, large natural avalanches are possible.

Snowpack

Danger patterns dp.6: cold, loose snow and wind | dp.10: springtime scenario

Over a wide area 15 to 25 cm of snow fell on Thursday in all altitude zones.
The strong wind has transported the fresh and old snow. As a consequence of the strong northwesterly wind, fresh snow drift accumulations formed during the last few days.

In particular in the vicinity of peaks snow depths vary greatly, depending on the infuence of the wind.
Shady slopes: The snowpack is dry and has a loosely bonded surface.
Sunny slopes: The solar radiation will give rise as the day progresses to increasing moistening of the snowpack below approximately 2500 m.

Tendency

The weather will be mild. Midday and afternoon: Gradual increase in danger of dry and moist avalanches as a consequence of solar radiation.