Thursday 16.04.2026

Published 15 04 2026, 17:00

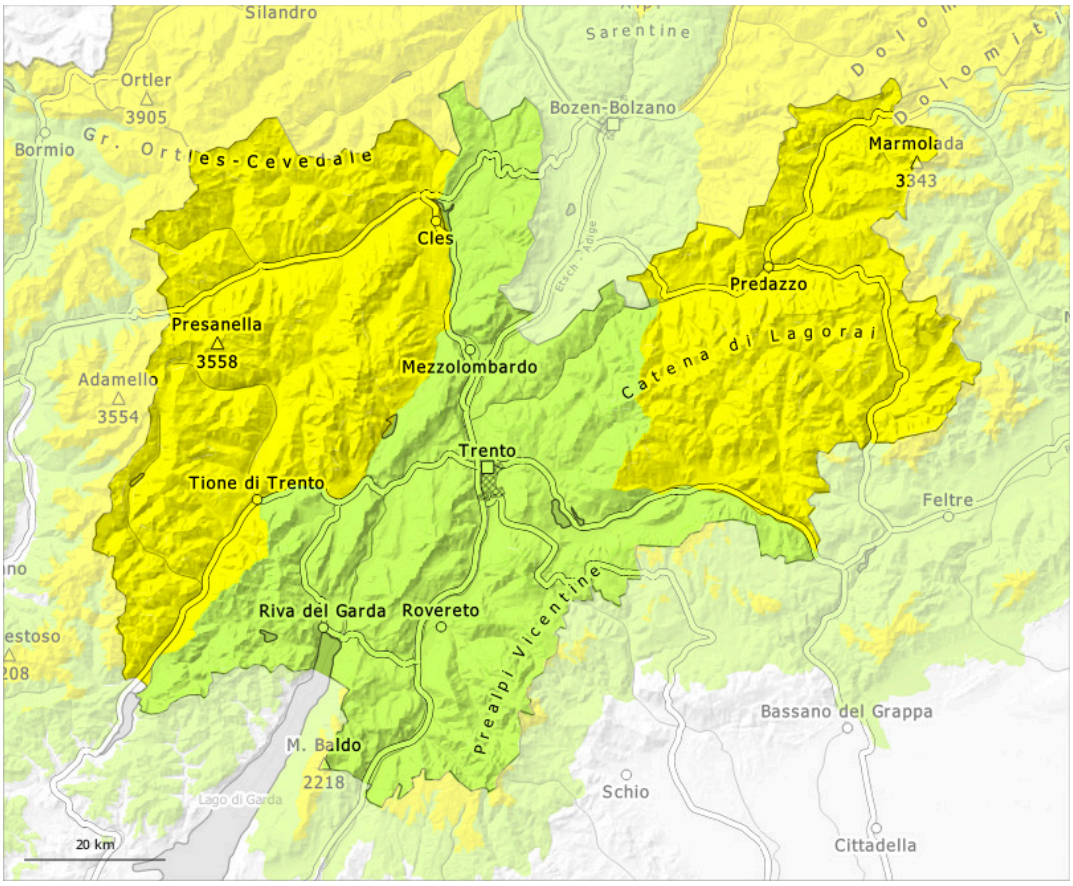

1	2	3	4	5
low	moderate	considerable	high	very high

Danger Level 2 - Moderate

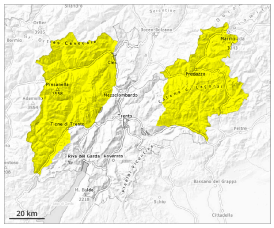

Tendency: Decreasing avalanche danger
on Friday 17 04 2026

Wet snow

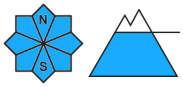

Persistent
weak layer

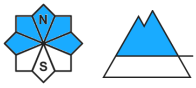

Weakly bonded old snow and wet snow represent the main danger.

As a consequence of warming during the day and solar radiation there will be an increase in the danger of wet avalanches. From origins in starting zones where no previous releases have taken place natural avalanches are possible, in particular medium-sized ones. This applies on shady slopes below approximately 2800 m, as well as on sunny slopes at elevated altitudes. On steep shady slopes avalanches can be released in the weakly bonded old snow and reach large size in isolated cases.

Individual avalanche prone locations for dry avalanches are to be found on very steep shady slopes above approximately 2400 m. Such avalanche prone locations are difficult to recognise. Especially transitions from a shallow to a deep snowpack are unfavourable.

In addition the fresh wind slabs in high Alpine regions are capable of being triggered in isolated cases. Wind slabs are mostly small.

Backcountry tours and off-piste skiing should be started and concluded early.

Snowpack

Danger patterns dp.10: springtime scenario | dp.1: deep persistent weak layer

Above approximately 2000 m snow has fallen since Monday over a wide area. Below approximately 1800 m from a snow sport perspective, in most cases insufficient snow is lying.

The surface of the snowpack will freeze to form a strong crust only at high altitudes and will already soften in the late morning. Sunshine and high temperatures will give rise to increasing and thorough wetting of the snowpack below approximately 2800 m. The high humditiy will give rise in the afternoon to a loss of strength within the snowpack also on steep shady slopes.

Steep west, north and east facing slopes above approximately 2400 m: Faceted weak layers exist in the

bottom section of the old snowpack at elevated altitudes.

Tendency

On Thursday it will be sunny. The weather will be mild.
A clear night will be followed by favourable conditions generally, but the danger of wet avalanches will increase later.

Danger Level 2 - Moderate

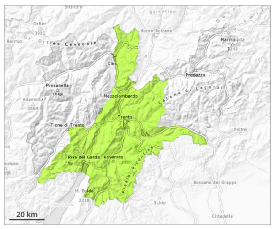

Tendency: Decreasing avalanche danger
on Friday 17 04 2026

Wet snow

2400m

Wet snow represents the main danger.

More wet avalanches are possible. Caution is to be exercised on extremely steep shady slopes. In isolated cases avalanches are medium-sized.

Snowpack

Danger patterns dp.10: springtime scenario | dp.1: deep persistent weak layer

The surface of the snowpack will freeze very little and will already be soft in the early morning.

Tendency

On Thursday it will be sunny. The weather will be mild.