aineva.it

Tuesday 17.03.2026

Updated 16 03 2026, 20:39

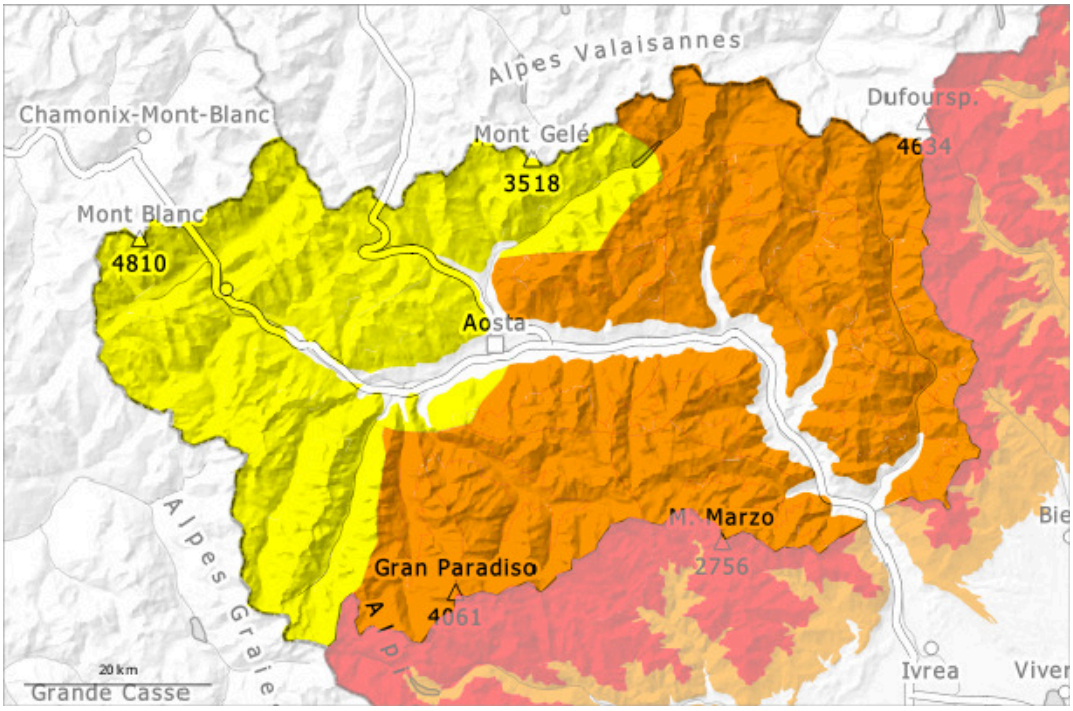

1	2	3	4	5
low	moderate	considerable	high	very high

Danger Level 3 - Considerable

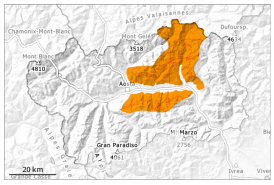

Tendency: Decreasing avalanche danger
on Wednesday 18 03 2026

Wind slab

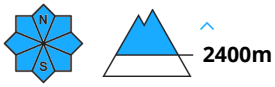

Wet snow

Plenty of new snow, wind-slab snow and rising temperatures below 2,700 metres; avalanche danger remains.

The large quantity of fresh snow as well as the wind slabs are in some cases still prone to triggering. Sunshine and high temperatures will give rise as the day progresses to rapid moistening of the snowpack in particular on sunny slopes below approximately 2700 m. As the day progresses the likelihood of moist and wet avalanches being released will increase in particular on very steep sunny slopes. In particular here natural avalanches, capable of reaching low altitudes, must be expected.

Especially adjacent to ridgelines and in gullies and bowls: Large quantities of fresh snow and the wind-drifted snow can be released by a single winter sport participant. Remotely triggered avalanches are possible in isolated cases.
Backcountry touring and other off-piste activities call for great caution and restraint.

Snowpack

Danger patterns dp.6: cold, loose snow and wind

Over a wide area 50 to 70 cm of snow, and even more in some localities, fell on Sunday above approximately 1500 m. The weather conditions fostered a settling of the snowpack.
Especially adjacent to ridgelines in all aspects: The sometimes strong wind has transported the new snow. Here snow depths vary greatly, depending on the infuence of the wind.
The weather conditions will give rise to rapid moistening of the snowpack in particular on steep sunny slopes.
Especially steep shady slopes above the tree line: Weak layers exist in the top section of the snowpack here.

Tendency

The danger of moist and wet avalanches will decrease gradually.

Danger Level 3 - Considerable

Tendency: Decreasing avalanche danger
on Wednesday 18 03 2026

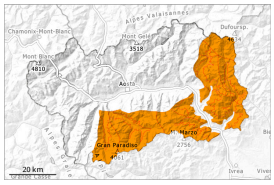

Wind slab

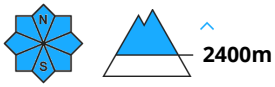

Wet snow

Plenty of new snow, wind-slab snow and rising temperatures below 2,700 metres; avalanche danger remains.

The large quantity of fresh snow as well as the wind slabs are in some cases still prone to triggering. Sunshine and high temperatures will give rise as the day progresses to rapid moistening of the snowpack in particular on sunny slopes below approximately 2700 m. As the day progresses the likelihood of moist and wet avalanches being released will increase in particular on very steep sunny slopes. In the typical avalanche paths in particular the wet avalanches can in isolated cases reach as far as the valley bottom.

Especially adjacent to ridgelines and in gullies and bowls: Large quantities of fresh snow and the wind-drifted snow can be released by a single winter sport participant.
Backcountry touring and other off-piste activities call for great caution and restraint.

Snowpack

Danger patterns dp.6: cold, loose snow and wind | dp.10: springtime scenario

Over a wide area 80 to 120 cm of snow, and even more in some localities, fell on Sunday above approximately 1500 m. The weather conditions fostered a settling of the snowpack.
Especially adjacent to ridgelines in all aspects: The sometimes strong wind has transported the new snow. Here snow depths vary greatly, depending on the infuence of the wind.
The weather conditions will give rise to rapid moistening of the snowpack in particular on steep sunny slopes.
Especially steep shady slopes above the tree line: Weak layers exist in the top section of the snowpack here.

Tendency

The danger of moist and wet avalanches will decrease gradually.

Danger Level 2 - Moderate

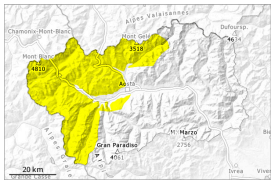

Tendency: Constant avalanche danger
on Wednesday 18 03 2026

Wind slab

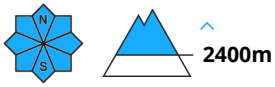

Wet snow

Slab avalanches and wet avalanches during the day are the main danger.

The sometimes strong wind has transported a lot of snow. The fresh snow and in particular the wind slabs can be released by a single winter sport participant in some cases, in particular adjacent to ridgelines and in gullies and bowls. Remotely triggered avalanches are possible.
In addition as the day progresses at low and intermediate altitudes, moist and wet avalanches are to be expected.
Ski touring and other off-piste activities, including snowshoe hiking, call for defensive route selection.

Snowpack

Danger patterns dp.6: cold, loose snow and wind

Over a wide area 30 to 40 cm of snow fell on Sunday above approximately 1500 m. The weather conditions facilitated a settling of the snowpack.
Sunshine and high temperatures will give rise as the day progresses to rapid moistening of the snowpack in particular on sunny slopes below approximately 2700 m.
Especially steep shady slopes high altitudes and the high Alpine regions: Weak layers exist in the old snowpack here.
Adjacent to ridgelines and in pass areas as well as at high altitude snow depths vary greatly, depending on the infuence of the wind.

Tendency

The danger of moist and wet avalanches will decrease gradually.